

Welcome from the Chair



Welcome to 2024 ISPE Annual Conference in Berlin!

I hope you will enjoy the science, social activities, company of our peers, the Estrel Congress Center and the city. The conference also offers an opportunity for SIGs, RIGs, Committees and Councils to review their past activities and plan for the year ahead. I encourage you to actively engage with these wonderful communities.

Don't forget to download and log into the app to incorporate your choices among the 27 courses, over 300 symposia, workshops, oral and lightning presentations and over 1200 posters into your personal schedule.

Thank you for your contributions and participation.

Best regards,

Andrea Margulis

Andrea Margulis, FISPE

EXECUTIVE COMMITTEE



Lisa G. Pont, FISPE
President



Mary Beth Ritchey, FISPE
President-Elect



Tobias Gerhard, FISPE
Immediate Past President



Caitlin Knox, FISPE
Vice President/Finance



Jennifer Christian, FISPE
Vice President/Finance-Elect



Matthew Clark
Executive Secretary

BOARD OF DIRECTORS CLASS OF 2024



Jennifer Lund, FISPE
Academic
(Americas)



Stine Mogensen
Government/
Regulator
(Europe/Africa)



Daniel Prieto-
Alhambra, FISPE
Academic
(Europe/Africa)



Yoshiaki Uyama
Government/
Regulator
(Asia/Pacific)
Vice President/
Finance



Hongbo Yuan
Government/
Regulator
(Americas)

DIRECTORS CLASS OF 2025



Gillian Caughey
Academic
(Asia/Pacific)



Efe Eworuke
Government/
Regulator
(Americas)



Jessica Franklin
Industry/Service
Provider
(Americas)



Ursula
Kirchmayer, FISPE
Government/
Regulator
(Europe/Africa)



Andrea
Margulis, FISPE
Industry/Service
Provider
(Europe/Africa)

CLASS OF 2026



Keiko Asao
Industry/Service
Provider
(Asia/Pacific)



Marianne
Cunnington
Industry/Service
Provider
(Europe/Africa)



Mette Nørgaard
Academic
(Europe/Africa)



Elisabetta
Patorno, FISPE
Academic
(Americas)



Jeremy
Rassen, FISPE
Industry/Service
Provider
(Americas)

CLASS OF 2027



Juan Hincapie-
Castillo, FISPE
Academic
(Americas)



Christopher
Rentsch, FISPE
Academic
(Europe/Africa)

STAFF

Matthew Clark
Executive Secretary

Erin Maas
Society Manager

Amanda Gaster
Society Manager

Erin Bellotti
Meetings Manager

Real world evidence.
Real confidence.
Real results.

Let's talk
at ISPE 2024



IQVIA Real World Solutions • iqvia.com • RWEinfo@iqvia.com



Chairs & Liaisons

COMMITTEES

Archives & History

Hugh Tilson, FISPE
Eileen Ming, FISPE

Bylaws, Policies & Procedures

Stella Blackburn, FISPE
Frank May, FISPE

Development

Taichi Ochi
Nick Everage

Education

Yan Li
Jenny Sun

Fellowship & Awards

Current members

Tobias Gerhard, FISPE, *Chair*
Michele Jonsson Funk, FISPE
Daniel Prieto Alhambra, FISPE
Yea-Huei Kao Yang, FISPE
Susana Perez-Gutthan, FISPE
Solomon Iyasu, FISPE
Montse Soriano-Gabarro, FISPE

Finance

Caitlin Knox, FISPE
Jennifer Christian, FISPE

Global Development

Maribel Salas, FISPE
Soko Setoguchi, FISPE

Management Oversight

Tobias Gerhard, FISPE

Membership

Heather Danysh
Daniela Moga, FISPE

Nominating

Tobias Gerhard, FISPE, *Chair*
Kwame Appenteng
Gillian Caughey
Nicolle Gatto, FISPE
Tomoko Kobayashi
Ann McMahon, FISPE
Fredrik Nyberg, FISPE
Gianluca Trifiro, FISPE

Public Policy

Susan dosReis, FISPE
Mehmet Burcu

Publications & Communications

Blánaid Hicks
Taichi Ochi

Scholarship

Lisa Pont, FISPE

Strategic Planning

Mary Beth Ritchey, FISPE

Sustainability

Soko Setoguchi, FISPE
Sallie-Anne Pearson

SPECIAL INTEREST GROUPS (SIGs)

Adherence

Feng-Hua Loh
Julie Lauffenburger

Asian Pharmacoepidemiology Network (AsPEN)

Wing Sing



COUNCILS

Academic

Daniela Moga
Kristian Filion

Government/Regulatory

Thamir Alshammari

Industry/Service Provider

Linda Kalilani
Tarek Hammad, FISPE

Student

Liz Mansi
Jyotirmoy Sarker

Benefit, Risk Assessment, Communication & Evaluation (BRACE)

Priya Bahri
Christine Poulos
Amir Sarayani

Biologics

Marco Tuccori
Andrea Chomistek

Cancer

Armen Ghazarian
Benjamin Bates

Cell & Gene Therapy

Kui Huang
Quazi Ataher



REGIONAL INTEREST GROUPS (RIGs)

Africa

Kwame Appenteng
Irene Murimi-Worstell

Gulf Region

Yasser Albogami
Turki Althunian

Latin America

Luciane Lopes
Lisiane Leal

Comparative Effectiveness Research

Mugdha Gokhale
Anouk Deruaz

Databases

Lin Li
Suzanne Landi

Digital Epidemiology

Harriet Dickinson
Meredith Smith,

Drug Utilization/ Health Services Research

Gillian Caughey
Lotte Rasmussen
Petra Denig, FISPE

Drug-Drug Interaction

Cheng Chen
John Hughes

Environmental Pharmacoeconomics

Soko Setoguchi, FISPE
Charlie Leonard, FISPE

Genomics & Precision Medicine

Leah Sansbury, FISPE
Gillian Bartlett-Esquiant, FISPE

Geriatric Pharmacoeconomics

Frank Moriarty
Kaley Hayes

Health Equity

Leo Russo
Andrea Marcus
Eileen Ming, FISPE

Medical Devices

Laura Gressler
Lisa Weiss

Medicines in Pregnancy & Lactation (MiPal)

Marleen Van Gelder
Sandra Lopez-Leon

Pediatrics

Reem Masarwa
Jenny Sun

Rare Disease

Daniel Rosenberg

Real World Evidence (RWE) Collaborative

Donna Rivera, FISPE
Montse Soriano Gabarró, FISPE

Vaccines

Cindy Zhou
O'Mareen Spence

LIAISONS

American Society of Clinical Oncology (ASCO) / European Society for Medical Oncology (ESMO)

Donna Rivera, FISPE

Council for International Organizations of Medical Sciences (CIOMS)

Stella Blackburn, FISPE

Drug Information Association (DIA)

Patrice Verpillat

Duke Margolis Center for Health Policy

Christina Mack, FISPE

European Network of Centres for Pharmacoeconomics and Pharmacovigilance (ENCePP)

K. Arnold Chan, FISPE

Get Real Institute

Susan Oliveria, FISPE

International Network for Epidemiology in Policy (INEP)

Meredith Smith, FISPE
Susan dosReis, FISPE

International Society for Pharmacoeconomics and Outcomes Research (ISPOR)

Shirley Wang, FISPE

Student Chapters

ASIA

National Cheng Kung University, *Taiwan*
Yea-Huei Kao Yang

JSS University, *India*
Frank W. May, M. Ramesh

KMCH College of Pharmacy, *India*
Julie Zito, A Vijaykumar

Manipal Academy of Higher Education, *India*
Girish Thunga

Talla Padmavathi College of Pharmacy, *India*
Lisa Point

China Pharmaceutical University, *China*

EUROPE

Dutch SISPE
Helga Gardarsdottir

University of Basel (joint with Boston University)
Nina Wittwer

Université de Bordeaux
Nicholas Moore

University of Oxford
Daniel Prieto-Alhambra

NORTH AMERICA

Boston University (joint with University of Basel)
Nina Wittwer

Brown University
Andrew Zullo

Harvard University
Sonia Hernández-Díaz

Johns Hopkins University
Jodi Segal

McGill University
Robert Platt

Rutgers University
Tobias Gerhard

Touro College of Pharmacy
Feng-Hua Loh

University of Cincinnati
Jianfei (Jeff) Guo

University of Colorado, Anschutz
Heather Anderson

University of Florida
Almut Winterstein

University of Illinois, Chicago
Todd Lee

University of Manitoba
I fan Kuo

University of Maryland, Baltimore
Susan dosReis

University of Massachusetts Medical School
Anthony Nunes

University of North Carolina, Chapel Hill
Michele Jonsson-Funk

University of Pennsylvania
Sean Hennessy

University of Rhode Island
Aisling R Caffrey

University of Texas
James Wilson

University of Toronto
Suzanne Cadarette

Washington State University
Jean-Baptiste Roulet

SOUTH AMERICA

Brazilian SISPE Chapter
Tatiane da Silva Dal Pizzol

University of Sorocaba, Brazil

Organizational & Institutional Members

PHARMACEUTICALS

Gilead Sciences
GlaxoSmithKline
Merck & Co. Inc.
Regeneron Pharmaceuticals
Sanofi
UCB BioSciences, LLC

SERVICE PROVIDERS

RTI Health Solutions

GOVERNMENT/ REGULATORY AGENCY

ASL Roma 1,
Department of Epidemiology
Lazio Regional Health Service, Italy

ACADEMIC PROGRAMS

Brigham and Women's Hospital
Division of Pharmacoeconomics and Pharmacoeconomics

Center for Drug Safety & Effectiveness
Department of Epidemiology
Johns Hopkins School of Public Health

Center for Real-World Effectiveness & Safety of Therapeutics (CREST)
Perleman School of Medicine at the University of Pennsylvania

Drug Safety Research Unit

Harvard School of Public Health

London School of Hygiene and Tropical Medicine

McGill Pharmacoeconomics Research Unit
McGill University

Pharmacoeconomics Program
Department of Epidemiology
Gillings School of Global Public Health,
University of North Carolina at Chapel Hill

Rutgers Center for Pharmacoeconomics and Treatment Science

University of Massachusetts Chan Medical School, Clinical and Population Health Research

University of Utrecht

2024 Scientific Program Committee

Andrea V. Margulis
Chair

Alan Kinlaw

Alejandro Arana

Anne Butler

Anton Pottegard

Blánaid Hicks

Bradley Layton

Caitlin Knox

Chioma Ejekam

Christopher Rentsch

Daniel Horton

Daniela Moga

Edward Lai

Elizabeth (Liz) Mansi

Emily Brouwer

Frank Andersohn

Grammati Sarri

Irene Murimi-Worstell

Jennifer Yland

Jessica Jalbert

Joan Forns

Jodi Segal

Judy Maro

Katja Hakkarainen

Kourtney Davis

Kristian Filion

Luciane Lopes

Mary Beth Ritchey

Robert Platt

Rosa Gini

Soko Setoguchi

Tania Schink

Tobias Gerard

Ulrike Haug

Yan Li

Yasser Albogami

Visit us at booth #802

Transform complex data into clear, actionable insights with Carelon Research.

At Carelon Research, our Safety and Epidemiology research experts provide advantages in the race to develop real-world insights and exceed regulatory requirements.

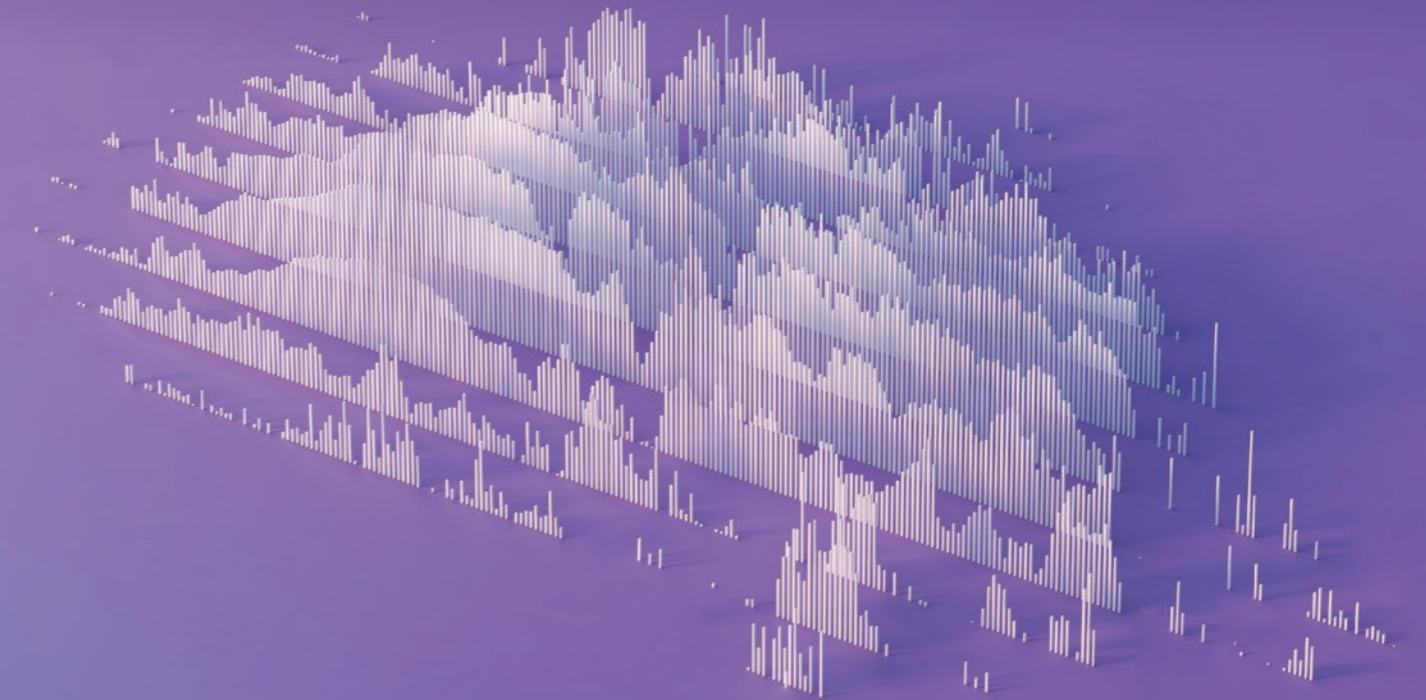

ISPE Development Committee

Victor Kiri

Parisa Karimi

Rafia Bosan

Ryan Kilpatrick

Sandra Gao

Fathima Thashreefa
Basheer

Amanda Anderson

Asieh Golozar

Caroline Tai

Caitlin Knox

Dimitri Bennett

Kui Huang

John Diaz-Decaro

Leah Sansbury

Nicholas Everage

Taichi Ochi

Emily Hornung

Devin Robinson



Scan the QR code for a full list of Carelon Research presentations.



Abstract Reviewers

ISPE is very grateful to the 536 volunteers who gave generously of their time to review abstracts submitted for ISPE 2024.

Khaled Abdelgawwad	Sungho Bea	Indriastuti Cahyaningsih	Chintan Dave	Nicholas Everage	Kirsha Gordon	Hsiao-Ching Huang	Christos Kontogiorgis
Shahab Abtahi	Daniel Beachler	Gregory Calip	Kimonge David	Efe Eworuke	Swarnali Goswami	John Hughes	Oleksii Korzh
Waheed Adedeji	Anna-belle Beau	Wendy Camelo Castillo	Kourtney Davis, FISPE	Joseph Fadare	Camelia Graham	Phillip Hunt	Tzuyung Douglas Kou
Mohammad Adil	Claudia Becker	Ulka Campbell	Ghadeer Dawwas	Soulmaz Fazeli Farsani	Sonia Grandi	Rabia Hussain	Erna Kristin
Motohiko Adomi	Sigrid Behr	Deborah Casso	Marieke De Bruin	Alina Fernandez	Carlos Grijalva	Giulia Hyeraci	Kiyoshi Kubota, FISPE
Adebola Ajao	Omid Beiki	Gillian Caughey	Cynthia de Luise	Daniel Fernandez Llaneza	Sandra Guedes	Fidelia Ida	Marie-Laure Kurzinger
Adeola Ajayi	Liz Bell	Carolyn Cesta	Sieta de Vries	Germano Ferreira	Jason Guertin	Onyeka Illoh	Francois-Xavier Lamy
Abdullah Alalwan	Dimitri Bennett, FISPE	Blessmore Vimbai Chaibva	Huiwen Deng	Kristian Filion	Sonia Guleria	Sherin Ismail Atta	Suzanne Landi
Yasser Albogami	Anick Berard, FISPE	Sri Harsha Chalasani	Petra Denig, FISPE	Joan Fornas	Sinem Ezgi Gulmez	Masao Iwagami	Pamela Landsman-Blumberg
Fawaz Alharbi	Aurore Bergamasco	Ronna Chan	Anouk Deruaz Luyet	Michael Forstner	Shalak Gunjal	Donica Janzen	Samantha Lane
Ayad Ali	Turki Bin Hammad	Chia-Hsien Suzu Chang	Priyadarshani Dharia	Joan Fortuny	Serena Jingchuan Guo	Tianze Jiao	Tamar Lasky, FISPE
Thamir Alshammari, FISPE	Joseph Blais	Chao Chen	John Diaz-Decaro	Nadia Foskett	Lia Gutierrez	Espen Jimenez-Solem	Tomas Lasys
Dana Alsugeir	Christopher Blanchette	Nai-Yu Chen	Harriet Dickinson	Matthew Francis	Kaitlin Hagan	Annika Jodicke	Chase Latour
Priyanka Anand	Mette Bliddal	Quan Chen	Paul Dillon	Jessica Franklin	Katrina Wilcox Hagberg	Catherine Johannes	Wallis Lau
Kayte Andersen	Lourens Bloem	Wei-Han Chen	Piyameth Dilokthornsakul	Candace Fuller	Kristen Hahn	Sebastian Jugl	Alekhya Lavu
Amanda Anderson	Michael Blum	Ching-Lan Cheng	Awa Diop	Michele Funk, FISPE	Eelko Hak	Katharina Jungo	Bradley Layton, FISPE
Jeffrey Anderson	William Blumentals	Ahhyung Choi	Hozefa Divan	Kari Furu	Tariq Halasa	Jacob Kahrs	Deborah Layton, FISPE
Daniel Ankrah	Marco Boeri	Eun-Young Choi	Djeneba Audrey Djibo	Joshua Gagne	Gillian Hall	Linda Kalilani	Hoa Le
Mary Anthony	Jaclyn Bosco, FISPE	Andrea Chomistek	Laura Dodge	Marie-Eve Gagnon	Christian Hampp, FISPE	Lee Kallenbach	Shaleesa Ledlie
Alejandro Arana, FISPE	Sophie Bots	Celine Chui	Yaa-Hui Dong	Xabier Garcia de Albeniz	Janet Hardy	Ashwin Kamath	Bohee Lee
Keiko Asao	Marie Bradley	Javier Cid Ruzafa	Danielle Maris dos Santos	Helga Gardarsdottir, FISPE	Jeff Harrison	Oleksandr Kashuba	Hyesung Lee
Julius Asubonteng	Joanne Brady	Mary Clouser	Susan DosReis, FISPE	Prasad Gawade	Mennatullah Hasan	Konstantinos Kassandros	Tamara Lesperance
Quazi Ataher	Emily Bratton	Andre Coelho	Ian Douglas, FISPE	Alicia Gayle	Anne Hattersley	Aaron Katz	Hubert Leufkens, FISPE
Elodie Aubrun	Alexander Breskin	Jacqueline Cohen	Antonios Douros	Madlen Gazarian	Kaley Hayes	Alison Kawai	Brian Li
Omnia Azmy Nabeh	Kim Brodovicz, FISPE	Catherine Cohet	Sophie Druelles	Stewart Geary	Kevin Haynes, FISPE	Michael Kelsh	Hu Li
Priya Bahri	Richard Brook	Sandrine Colas	Annie Druet Cabanac	Tobias Gerhard	Na He	Anam Khan	Jieni Li
Nicole Baker	Jeffrey Brown	Alexander Cole	Mike Du	Cristina Ghiciuc	Qoua Her	Chungsoo Kim	Lin Li
Gretchen Bandoli	Claudia Bruno	John Connolly	Sascha Dublin	Liza Gibbs	Ron Herings, FISPE	Ju Hwan Kim	Xiaojuan Li
Clare Barnett	Ami Buikema	Irma Convertino	Emilie Duchesneau	Malcolm Gillies	Juan Hincapie-Castillo	Ursula Kirchmayer, FISPE	Xintong Li
Dorothee Bartels, FISPE	Mehmet Burcu	Deirdre Cronin Fenton	Hilda Duran	Alicia Gilsenan	Veena Hoffman	Brian Kirui	Huifang Liang
Gillian Bartlett, FISPE	Johanita Burger	Marianne Cunnington	Sarah Dutcher	Rosa Gini	Ria Hopkins	Alyssa Klein	Camryn Lieb
Claudia Bartolini	Theresa Sophia Burkard	Udim Damachi	Chioma Ejekam	Cynthia Girman, FISPE	Ken Hornbuckle, FISPE	Olaf Klungel	Chih-Wan Lin
C. Andrew Basham	Greta Bushnell	Elvira D'Andrea	Alan Ellis	Valentina Giunchi	Miyuki Hsing-Chun Hsieh	Caitlin Knox, FISPE	Jialing Lin
Benjamin Bates	Anne Butler	Heather Danysh	Tesfahun Eshetie	Asieh Golozar	Yu-Chia Hsu	Hwa Yeon Ko	Marie Linder
Marloes Bazelier	Katsiaryna Bykov	Eileen Dareng	Sharon Essink	Amie Goodin	Jason Hu	Jose J Kochuparambil	Xinyue Liu

Abstract Reviewers

ISPE is very grateful to the 536 volunteers who gave generously of their time to review abstracts submitted for ISPE 2024.

Feng-Hua Loh	Katie Miller	Kristin Palmsten	Riana Rahmawati
Sandra Lopez Leon	Eileen Ming, FISPE	Meng Pan	Darmendra Ramcharran
Lorena Lopez-Gonzalez	Barbara Mintzes	Byung-Joo Park, FISPE	Ishfaq Rashid
Jennifer Lund	Dustin Miracle	Sohee Park	Muhammed Rashid
Carlotta Lunghi	Garima Mittal	Lauren Parlett	Jeremy Rassen, FISPE
Angela Lupattelli	Jingping Mo	Chris Pashos	Jennita Reefhuis, FISPE
Lei Lv	Peter Mol	Ami Patel	Heidi Reichert
Jennifer Lyons	Francois Montastruc	Elisabetta Patorno, FISPE	Jonas Reinold
Sarah MacDonald	Frank Moriarty	Jess Paulus	Matthew Reynolds, FISPE
Ana Sofia Maciel Afonso	Elaine Morrato, FISPE	Imelda Pena	Jinnie Rhee
Isla Mackenzie	Earl Morris	Zi-Yang Peng	Mary Beth Ritchey, FISPE
Terri Madison	Tanja Mueller	Dinci Pennap	Donna Rivera, FISPE
Mufaddal Mahesri	Kassandra Munger	Silvia Perez-Vilar	Elena Rivero Ferrer, FISPE
Eswaran Maheswari, FISPE	Chiho Muranushi	Rebecca Persson	Giuseppe Roberto
Atheline Major-Pedersen	Erwan Muros-le Rouzic	Hans Petri	Noah Jamie Robinson
Srikanth Malavalli Siddalingegowda	Sabina Nduaguba	Thanh Phuong Pham Nguyen	Yesenia Rodriguez
Kenneth Man	Danielle Newby	Syd Phillips	James Rogers
Andrea Marcus	Nam Nguyen-Hoang	Jennifer Pigoga	Catherine Rogers Murray
Andrea Margulis, FISPE	Shiori Nishimura	Federica Pisa	Rachael Ross
Karine Marinier	Prasad Nishtala	Estel Plana	Julie Rouette
Prithpal Singh Matreja	Yunha Noh	Robert Platt, FISPE	Kathryn Rough
Panagiotis Mavros	Hedvig Nordeng, FISPE	Belene Podmore	Alice Rouleau
Frank May, FISPE	Mette Norgaard	Elisabetta Poluzzi	Debabrata Roy
Leah McGrath	Fredrik Nyberg	Maddy Ponder	Heather Rubino
Ann McMahon	Taichi Ochi	Lisa Pont, FISPE	Patricia Saddier
Annie Mcneill	Theresa Oduol	Jennifer Popovic	Sujit Sah
Wilhelmine Meeraus	Rachel Ogilvie	Albert Prats-Uribe	Maribel Salas
Hemalkumar Mehta	Susan Oliveria, FISPE	Natasha Pratt	Catherine Saltus
Cristiane Menezes de Padua	Ibrahim Oreagba	Nicole Pratt, FISPE	Jose Salvador Carrillo
Bitu Mesgarpour	Vicki Osborne	Rajeshwari Puneekar	Gabriel Sanfeliix-Gimeno
Anne-Marie Meyer	Jetty Overbeek	Dima Qato	Leah Sansbury, FISPE
Jaromir Mikl	Nelson Pace	Christina Qian	Veronica Sansing Foster
Raymond Milan	Romin Pajouheshnia	Jingjing Qian	Djanilson Santos
David Miller, FISPE	Yoshita Paliwal	Nawab Qizilbash	Surasak Saokaew

Delphine Saragoussi	Jonathan Slaughter, FISPE	Lina Titievsky	Sheron Wen
Amir Sarayani	Sara Snell Taylor	Anna-Maija Tolppanen	Bjorn Wettermark, FISPE
Jyotirmoy Sarker	Rachel Sobel, FISPE	Danitza Tomianovic	Andrew Wiese
Grammati Sarri	Yufei Song	Carla Torre	Jieun Woo
Balaji Sathyanarayana Gupta	Patrick Souverein	Tien Hoang Tran	Chuntao Wu
Timothy Savage	O'Mareen Spence	Thierry Trenque	Joanne Wu
Wiebke Schaefer	Chaitra Srinivas	Ilse Truter	Ting Xia
Darren Scheer	Kathryn Starzyk	Daniel Hsiang-Te Tsai	Xuya Xiao
Tania Schink	Michael Steinbuch, FISPE	Ahunna Ukah	Junqing Xie
Gary Schneider	Victoria Yuchun Strauss	Marianne Ulcickas Yood, FISPE	Li Xie
Rahel Schneider	Elizabeth Suarez	Rakshith UR	Luyu Xie
Oliver Scholle	Mina Suh	Hisashi Urushihara	Pengcheng Xun
Anna Schultze	Jenny Sun	Yoshiaki Uyama	Yea-Huei Yang-Kao, FISPE
Sarah Seager	Andy Surinach	Enriqueta Vallejo-Yague	Alfi Yasmina
Ryan Seals	Lina Sy	Angela van der Salm	Wai Ping Yau
Harry Seifert, FISPE	Jehath Syed	Marleen van Gelder	Yizhou Ye
Ankita Shah	Mina Tadrous, FISPE	Robert Vander Stichele	Natasha Yefimenko
Yu Hsuan Shao	Masato Takeuchi	Catherine Vasilakis-Scaramozza	Dongwon Yoon
Atiqulla Shariff	Yoshinori Takeuchi	Patrice Verpillat	Jessica Young
Syed Ilyas Shehnaz	Sarah Tanveer	Alec Walker, FISPE	Hongbo Yuan
Juyoung Shin	Katja Taxis	Cheryl Walraven	Huifeng Yun
Mayura Shinde	Lockwood Taylor	Jennifer Wang	Sofia Zappacosta
Shahar Shmuel	John Tazare	Yanning Wang	Lijuan Zeng
Irene Shui	Stephanie Tcherny-Lessenot	Youjin Wang	Ousseny Zerbo
Edgar Simard	Dana Teltsch	Yubo Wang	Cindy Zhou
Jason Simeone	Haedi Thelen	Grace Wangge	Wei Zhou, FISPE
Scot Simpson	Christy Thomas	Douglas Watson, FISPE	Lei Zhu
Ambrish Singh	Reimar Thomsen	Janick Weberpals	Yanmin Zhu
Sonal Singh	Nicolas Thurin	Yu-Jung Jenny Wei	Lin Zhuo
Sarah-Jo Sinnott	Caroline Tianeze de Castro		Che Suraya Zin

NEWCOMER TRACK REVIEWERS

Emily Brouwer, FISPE
Anne Butler
Wendy Camelo Castillo
Sascha Dublin

Alicia Gilseman, FISPE
Christian Hampp, FISPE
Daniel Horton, FISPE
John Logie

Daniel Mines
Kristin Palmsten
Lisa Pont, FISPE

Sudha Raman
Elizabeth Suarez
Katja Taxis, FISPE

Blainaid Hicks
Kristian Filion

Congratulations to Our New Fellows 2024



Mehmet Burcu



Macarius Donneyong



Gillian Caughey



Jessica Franklin



Masao Iwagami



Anton Pottegard



Sandra Lopez Leon



Christopher Rentsch

Thank You 2024 ISPE Sponsors & Exhibitors

ISPE gratefully acknowledges the generous support of the following organizations, institutions, and programs. Their contributions helped the Society advance the scientific program content and increase attendance at ISPE's 40th annual meeting.

SPONSORS

GOLD

- | | |
|---|---|
| Aetion | Medicines and Healthcare Products Regulatory Agency |
| AstraZeneca-Alexion | Optum |
| Amgen | Oracle Life Sciences + ZEG Berlin. |
| Analysis Group | Panalgo |
| Boehringer Ingelheim International GmbH | Parexel |
| Carelon Research | Pharmo Institute, Part of Lumanity |
| Eli Lilly and Co | Regeneron Pharmaceuticals |
| Epi Excellence, LLC | RTI Health Solutions |
| Evidera PPD | |
| IQVIA | |

SILVER

- | | |
|------------------------|--|
| CERobs Consulting, LLC | Johnson & Johnson Global Epidemiology Organization |
| Flatiron Health | Merck Sharp & Dohme, LLC |

BRONZE

- | | |
|---------------------------------------|-------|
| Harvard Pilgrim Health Care Institute | Roche |
|---------------------------------------|-------|

EXHIBITORS

- Centogene GmbH
- Drug Safety Research Unit
- Exponent
- Heva
- Human Data Sciences Ltd
- IHME Client Services
- NashBio
- OM1
- OMNY Health
- OXON Epidemiology
- P95
- SimulStat Incorporated
- VAC4EU
- Aetion
- Analysis Group
- Carelon Research
- Evidera | PPD
- IQVIA
- Medicines and Healthcare Products Regulatory Agency
- Optum
- Oracle Life Sciences + ZEG Berlin.
- Panalgo
- Parexel
- Pharmo Institute, Part of Lumanity
- RTI Health Solutions
- CERobs Consulting, LLC

MERCI MILLE FOIS
 DANKESCHÖN
 MUCH THANKS
 MANGGE TAK
 谢谢
 MOLTE GRAZIE
 KIITOS
 THANKS MATE
 TUSEN TAKK
 정말 고마워

INDUCTION OF ISPE FELLOWS

Mehmet Burcu

Macarius Donneyong

Gillian Caughey

Jessica Franklin

Masao Iwagami

Anton Pottegard

Sandra Lopez Leon

Christopher Rentsch

ANDREW McAFEE AWARD FOR BEST ABSTRACT FROM A DEVELOPING COUNTRY

Lin-Chieh Meng

Paternal Metformin Use Before Pregnancy and Risk of Congenital Malformations: A Cross-National Cohort Study in Norway and Taiwan

JOHN SNOW AWARD FOR BEST ABSTRACT BY A RESEARCHER/STUDENT LIVING IN A DEVELOPING COUNTRY

Xi Xiong

Associations of Serum Lipid Traits with Fracture and Osteoporosis: A Prospective Cohort Study from the U.K. Biobank

EMERGING LEADER AWARD

Jenny Sun

DISTINGUISHED/OUTSTANDING SERVICE AWARD

Yea-Huei Kao Yang

RONALD D. MANN BEST PAPER AWARD

Dr. Dhopeswarkar

CO-AUTHORS:

Yang Wei | Hennessy Sean | Rhodes Joanna M. | Cuker Adam | Leonard Charles

Combining Super Learner with High-Dimensional Propensity Score to Improve Confounding Adjustment: A Real-World Application in Chronic Lymphocytic Leukemia

STANLEY A. EDLAVITCH AWARD FOR MOST HIGHLY RATED STUDENT ABSTRACTS

FIRST PLACE

Chris Tzu-Ting Su

Risk of Out-of-Hospital Cardiac Arrest (Ohca) and Anticholinergic Burden in Taiwan: A Case-Crossover and Case-Case-Time-Control Study

SECOND PLACE

Liang-Yi Lin

Multitrajectories of Polypharmacy Composition Patterns and Their Impacts on Clinical Outcomes Among Older People: A Longitudinal Cohort Study

THIRD PLACE

Hung-Kai Chen

Risk of Pregnancy Loss after Prenatal Exposure to Doxycycline: A Retrospective Cohort Study

HONOURABLE MENTIONS

Dr. Ahlqvist

CO-AUTHORS:

Madley-Dowd Paul
Ly Amanda
Rast Jessica
Lundberg Michael
Jónsson-Bachmann Egill
Berglind Daniel
Rai Dheeraj
Magnusson Cecilia
Lee Brian

Bias Amplification of Unobserved Confounding in Pharmacoepidemiological Studies Using Indication-Based Sampling

Dr. Yang

CO-AUTHORS:

Hernandez-Con Pilar
Shults Justine
Willis Allison W.

Dopamine Agonists and Risk of Lung Cancer in Patients with Restless Legs Syndrome

Dr. Fukuda

CO-AUTHOR:

Narukawa Mamoru
Decision and Timing of Safety-Related Labeling Changes for New Drugs in Japan: Comparison with the United States and the European Union

MOST HIGHLY RATED METHODS ABSTRACT SUBMITTED BY A STUDENT

Michael Chun-Yuan Cheng

Immortal Bias from Different Lengths of Grace Period in a Clone-Censor-Weight Design: A Simulation Study

MOST HIGHLY RATED ABSTRACT SUBMITTED BY A STUDENT IN THE DRUG UTILIZATION RESEARCH CATEGORY

Yu-Chen Wu

The Pharmacotherapy Options for Attention-Deficit Hyperactivity Disorder (ADHD) in Taiwan and the Influencing Factors

Schedule-at-a-Glance

ISPE 2024 | AUGUST 24-28

Schedule-at-a-Glance

ESTREL CONGRESS CENTER | BERLIN, GERMANY

FRIDAY, AUGUST 23

P. 25

7 AM	8 AM	9 AM	10 AM	11 AM	12 PM	1 PM	2 PM	3 PM	4 PM	5 PM	6 PM	7 PM
							2 PM - 6 PM Speaker Ready Room – Room VI					
									4 PM - 6 PM Registration Rotunda			

SUNDAY, AUGUST 25

P. 27

7 AM	8 AM	9 AM	10 AM	11 AM	12 PM	1 PM	2 PM	3 PM	4 PM	5 PM	6 PM	7 PM
							7:30 AM - 6 PM Speaker Ready Room – Room VI					
							7:30 AM - 6 PM Registration – Rotunda					
							7:30 AM - 6 PM Lactation Room – Backstage I					
							9:00 AM - 12:30 PM PRE-CONFERENCE COURSES Advanced Methods I: Let's GIT It Started: Transparency and Reproducibility Across the RWE Study Lifecycle with HARPER, GIT and the R Programming Language <i>Convention Hall I C</i> Applied Sensitivity Analyses <i>Convention Hall I D</i> New Frontiers for Pharmacoepidemiology: Cutting Edge Approaches to Data Collection and Integration – <i>Room XV</i> Pediatric Pharmacoepidemiology – <i>Room IV</i> Pharmacovigilance and Signal Detection <i>Room II</i> Methods and New Approaches in Pragmatic Trials – <i>Room III</i> Regulatory Pharmacoepidemiology <i>Auditorium</i>					
							12:30 - 2 PM Lunch on Your Own					
							12:45 - 2 PM New Member & Early-Stage Investigator Lunch <i>Europa</i>					
							2:30 - 6 PM PRE-CONFERENCE COURSES Advanced Methods II: Target Trial Emulation for Causal Inference in Practice <i>Convention Hall I C</i> How to Design a Real-World Study of Biologics, Including Biosimilars – <i>Room XV</i> Intermediate Pharmacoepidemiology: Approaches to Unmeasured Confounders <i>Room II</i> Intermediate/Advanced Topics in Vaccine Safety and Effectiveness – <i>Auditorium</i> Epidemiology and RWE of Medical Devices, Diagnostics, and MedTech – <i>Room IV</i> Modern Pregnancy Pharmacoepidemiology: Methodological Challenges and Solutions in Study Design – <i>Conv Hall I D</i> Real-World Evidence (RWE) Generation for Rare Disease Drug Development and Orphan Drug Approvals – <i>Room III</i>					
											6:00 - 7:30 PM Welcome Reception & Academic Showcase <i>Foyer I, II, & III</i>	

SATURDAY, AUGUST 24

P. 25

7 AM	8 AM	9 AM	10 AM	11 AM	12 PM	1 PM	2 PM	3 PM	4 PM	5 PM	6 PM	7 PM
							7:30 AM - 6 PM Speaker Ready Room – Room VI					
							7:30 AM - 6 PM Registration – Rotunda					
							7:30 AM - 6 PM Lactation Room – Backstage 1					
							9:00 AM - 12:30 PM PRE-CONFERENCE COURSES Adherence to Medication – <i>Room XV</i> Introduction to Drug Utilization Research <i>Auditorium</i> Principles of Pharmacoepidemiology <i>Convention Hall I D</i> Propensity Scores in Pharmacoepidemiology <i>Convention Hall I C</i> Risk Minimization and Communication: Scientific Approaches and Case Studies for Designing and Evaluating Interventions for the Safe Use of Medicines – <i>Room III</i> The Pharmacoepidemiologist's Toolbox for Professional Empowerment – <i>Room IV</i>					
							12:30 - 2 PM Lunch on Your Own					
							1 - 5 PM ISPE Board of Directors' Meeting – <i>Room V</i>					
							2:30 - 6 PM PRE-CONFERENCE COURSES Advanced Drug Utilization Research <i>Room III</i> An Introduction to Artificial Intelligence for Pharmacoepidemiologists <i>Convention Hall I C</i> Foundations in Casual Inference – <i>Room IV</i> Pharmacoepidemiologic Approaches to Studying Drug-Drug Interactions – <i>Room II</i> Pharmacogenomics, Precision Medicine and Oncology – <i>Room XV</i> Practical Skills in Protocol Writing and Statistical Analytic Programming Relevant to Studies Generating Real-World Evidence (RWE) – <i>Convention Hall I D</i> Using Pharmacoepidemiology Database Resources to Address Drug Safety Research <i>Auditorium</i>					

Make the Most of Your Conference Experience with the **ISPE Meetings Mobile App!**

Take Notes | View & Create Schedules | Personal Summary | Social Features

1. Download the eventScribe App



Scan the QR Code or go to the Apple App Store or Google Play and search for **eventScribe**.



eventScribe App Icon



Event Icon

Install and open the eventScribe app. Find your event icon in the Upcoming Events (bottom row) or search for **ISPE Meetings**.

Tap the event icon to launch your event's app.

2. Login to the App

Tap **Login** and enter your **ISPE email address** and **password**.

3. App Tips

Download the app before you go! Wi-Fi connection on-site can affect the functionality of the app.

Browse the event information and create a personal schedule by tapping on the star next to presentation titles.

Schedule-at-a-Glance

ESTREL CONGRESS CENTER | BERLIN, GERMANY

MONDAY, AUGUST 26

P. 2 9

7 AM	8 AM	9 AM	10 AM	11 AM	12 PM	1 PM	2 PM	3 PM	4 PM	5 PM	6 PM	7 PM				
7 AM - 6 PM Speaker Ready Room – Room VI												7 - 8 PM COMMITTEE MEETING Sustainability Room 30312				
7 AM - 6 PM Registration – Rotunda																
7 AM - 6 PM Lactation Room – Backstage I																
7 - 8 AM Coffee with Exhibitors Convention Hall II		8 AM - 6 PM Exhibits/Poster Session A – Convention Hall II			10:30 AM - 12 PM SYMPOSIA & WORKSHOPS Evaluation of Data Quality in Multi-Database Pharmacoeconomic Studies: Current Practices and Future Trends – Auditorium Estimating the Effects of Chronic Medications: Questions to Ask and Tools to Help Answer Them Convention Hall IC Confounding Control in High-Throughput Studies – Principles and Applications – Convention Hall ID Prevalent New User Designs: State of the Science and Considerations for Complex Clinical Scenarios – Room II Methodological Guidance for Real-World Evidence to Assess the Effects of Deprescribing Room III From a Pill to the Planet: Addressing Healthcare Sustainability through Pharmacoeconomic Research – Room IV Applications of Trajectory Methods in Medication Adherence Research: A Decade in Review and a Look Ahead Room XV		12 - 1:30 PM Lunch Convention Hall II		1:30 - 3 PM ORAL PRESENTATIONS The Treatment and Prevention of Pregnancy-Related Infections – Room XV Growing Old Gracefully – Room II Cardiovascular Treatments and Outcomes Auditorium Hey! Please Control Yourself! Convention Hall ID Vaccine Safety Across Ages & Platforms Convention Hall IC Drugs & Alcohol Disorders Room IV EmBRACEing Collaborations for Benefit-Risk Decision Making – Room III		3:30 - 5 PM SYMPOSIA & WORKSHOPS Advancing Drug Safety Signal Management through Multimodal Approaches in Networking Auditorium Specification of Time Zero in Causal Inference Studies Using Real-World Data: Challenges and Solutions Convention Hall IC Avoidable Bias in Real-World Evidence Studies on Treatment Effects: How to Detect and Prevent It Convention Hall ID Addressing RWE Transportability Concerns in Health Care Decision-Making. How to Do It Right? – Room II Natural Language Processing in Pharmacoeconomics: Lessons from the Multi-Source Observational Safety Study for Advanced Information Classification Using NLP (MOSAIC-NLP) Room III Real-World Data-Based External Control for Assessing Long-Term Benefit-Risk of Cell and Gene Therapies: Insights and Perspectives Room IV The Hidden Role of AI in Treatment Selection: Friend or Foe to the Study and Practice of Pharmacoeconomics? Room XV		5:15 - 6:45 PM ORAL PRESENTATIONS Safety of Anti-Infectives – Room IV Optimizing Outcomes for Older Adults – Room II Considerations for Your Cardiovascular Study Design Auditorium Don't Be Biased! Convention Hall ID CV Risk Post-Vaccine Exposure Convention Hall IC Mood Meds Mix: A Balancing Act Room XV Lightning Session 1 Room III		7 - 8 PM SIG MEETINGS Adherence Room 30341 Geriatric Pharmacoeconomics Room 30441 Genomics Room 30541 Medical Devices Room 30310 Sustainability Room 30312 BRACE Room V, 2 nd Floor Cancer Room X, 1 st Floor Databases Room XIV, 2 nd Floor Health Equity & Diversity Room VIII, 1 st Floor RWE Collaborative Auditorium DUR Convention Hall IC MiPaL Convention Hall ID Vaccines Room II Digital Epidemiology Room III DDI Room IV Rare Disease Room XV	
7 - 8 AM Poster Session A Set-Up Convention Hall II					12 - 1:30 PM Sponsored Speaking Sessions Convention Hall II		12 - 1:30 PM COMMITTEE MEETINGS Bylaws and Policies Committee Room V, 2 nd Floor Finance Committee Room IX, 1 st Floor Global Development Committee Room X, 1 st Floor Public Policy Committee Room XIV, 2 nd Floor Open to all attendees; lunch available.		12:15 - 1:15 PM Spotlight Poster Session A Foyer III							
7 - 11 PM Students/Early Career Professionals Meet & Greet – Art Stalker																
												8 - 10 PM PDS Editorial Board Room XII – By invitation.				

Schedule-at-a-Glance

ISPE 2024 | AUGUST 24-28

Schedule-at-a-Glance

ESTREL CONGRESS CENTER | BERLIN, GERMANY

TUESDAY, AUGUST 27

P. 40

WEDNESDAY, AUGUST 28

P. 51

7 AM	8 AM	9 AM	10 AM	11 AM	12 PM	1 PM	2 PM	3 PM	4 PM	5 PM	6 PM	7 PM	7 AM	8 AM	9 AM	10 AM	11 AM	12 PM	1 PM	2 PM	3 PM	4 PM	5 PM	6 PM	7 PM
7 AM - 6 PM Speaker Ready Room – Room VI													7 AM - 3:30 PM Speaker Ready Room – Room VI												
7 AM - 6 PM Registration – Rotunda													7 AM - 4:30 PM Registration – Rotunda												
7 AM - 6 PM Lactation Room – Backstage 1													7 AM - 4:30 PM Lactation Room – Backstage 1												
7 - 8 AM Coffee with Exhibitors Convention Hall II													8 AM - 1:30 PM Exhibits/Poster Session C – Convention Hall II												
7 - 8 AM Poster Session B Set-Up Convention Hall II													7 - 8 AM Coffee with Exhibitors Convention Hall II												
7 - 8 AM RIG MEETINGS ISPE Gulf Room X 1st Floor													8:30 - 10 AM ORAL PRESENTATIONS Real ID: Methods and Validation in Pregnancy – Room XV												
7 - 8 AM SIG MEETING Environmental Pharmacology Room I 1st Floor													10:30 AM - 12 PM SYMPOSIA & WORKSHOPS Risk Minimization Programs for Teratogenic Drugs: How to Move from Art to Science Auditorium												
8 AM - 9:30 AM ORAL PRESENTATIONS Psychotropics and Pregnancy: Timing Matters – Auditorium													12:15 - 1:15 PM Spotlight Poster Session C Foyer III												
8 AM - 9:30 AM ORAL PRESENTATIONS Can We De-Risk the Risk? Drug Exposure in Older Adults Room II													1:30 - 3 PM ORAL PRESENTATIONS Pediatric Pharmacopoei: Drugs and Bugs Among Us! – Room XV												
8 AM - 9:30 AM ORAL PRESENTATIONS Harms of Incretin-Based Therapies for Diabetes Treatment Room III													3:15 - 4:45 PM Hot Topic Session Convention Hall I A/B												
8 AM - 9:30 AM ORAL PRESENTATIONS PS – There are Others Convention Hall I D													4:45 - 5:30 PM The Final Word Conv Hall I A/B												
8 AM - 9:30 AM ORAL PRESENTATIONS Assessing COVID-19 Vaccine Effectiveness Convention Hall I C													5:45 - 6:45 PM 2025 Scientific Program Committee Room I, 1st Floor												
8 AM - 9:30 AM ORAL PRESENTATIONS Opioid Odyssey Room IV													Open to ISPE members.												
8 AM - 9:30 AM ORAL PRESENTATIONS The Evolving Landscape of Drug Safety: Research, Reporting, and Real-World Outcomes Room XV																									
10 - 11:30 AM PLENARY SESSION Convention Hall I A/B																									
11:30 AM - 1 PM Lunch Convention Hall II																									
1 - 2:30 PM ORAL PRESENTATIONS Pregnancy Potpourri Room XV																									
2:40 - 3:50 PM Annual General Members Meeting & Awards Ceremony Convention Hall I A/B																									
4:15 - 5:45 PM SYMPOSIA & WORKSHOPS Methodological Advances in Regulatory Real-World Evidence Generation Systems: Perspectives from Sentinel and DARWIN-EU Auditorium																									
6 - 7 PM COUNCIL MEETINGS Academic Room I, 1st Floor																									
6 - 7 PM COUNCIL MEETINGS Government Room X, 1st Floor																									
6 - 7 PM COUNCIL MEETINGS Industry/Provider Room V, 2nd Floor																									
6 - 7 PM COUNCIL MEETINGS Student Room X, 1st Floor																									
6 - 7 PM COUNCIL MEETINGS Open to all attendees.																									
11:30 AM - 1 PM Sponsored Speaking Sessions Convention Hall II																									
11:30 AM - 1 PM COMMITTEE MEETINGS Education Committee Room I, 1st Floor																									
11:30 AM - 1 PM COMMITTEE MEETINGS History and Archives Committee Room X, 1st Floor																									
11:30 AM - 1 PM COMMITTEE MEETINGS Membership Committee Room V, 2nd Floor																									
11:30 AM - 1 PM COMMITTEE MEETINGS Development Committee Room XI, 1st Floor																									
11:45 AM - 12:45 PM Spotlight Poster Session B Foyer III																									
7 PM													7:30 - 11:30 PM Social Evening at Spindler & Klatt												
8 PM																									
9 PM																									
10 PM																									
11 PM																									

AETION[®]

RWE solutions backed by principled epidemiology.

From your first hypothesis to a secondary indication and long-term safety monitoring, Aetion's software and services deliver real-world evidence for better healthcare decision-making. Working with the world's life sciences developers, regulators, and payers—we help answer the high-stakes questions: which treatments work best, for whom, and when.

To find out more about how Aetion can help you with your most critical safety decisions, visit us at **Booth 404**.



www.aetion.com
sales@aetion.com

PRE-CONFERENCE Program Schedule

FRI

F R I D A Y , A U G U S T 2 3

2:00 - 6:00 PM

SPEAKER READY ROOM – ROOM VI

Only required if you need to upload your presentation, or update/replace an already-uploaded presentation. Please complete uploads 24-hours in advance of your session.

4:00 - 6:00 PM

REGISTRATION – ROTUNDA

Lanyard sponsored by GENESIS RESEARCH

If you plan to attend a course on Saturday morning, it is strongly recommended that you register Friday evening to avoid delays.

PRE-CONFERENCE Program Schedule

SAT

S A T U R D A Y , A U G U S T 2 4

7:30 AM - 6:00 PM

SPEAKER READY ROOM – ROOM VI

Only required if you need to upload your presentation, or update/replace an already-uploaded presentation. Please complete uploads 24-hours in advance of your session.

7:30 AM - 6:00 PM

REGISTRATION – ROTUNDA

Lanyard sponsored by GENESIS RESEARCH

7:30 AM - 6:00 PM

LACTATION ROOM – BACKSTAGE 1

Sponsored by EPI Excellence, LLC

9:00 AM - 12:30 PM

EDUCATIONAL SESSIONS

HALF-DAY MORNING COURSES

Prepurchase required.

Adherence to Medication – Room XV

Jacqueline G. Hugtenburg | Julie C. Lauffenburger, PharmD, PhD

Introduction to Drug Utilization Research – Auditorium

Petra Denig, FISPE | Lotte Rasmussen | Gillian E. Caughey
Lisa G. Pont | Indre Treciokiene | Björn Wettermark

Principles of Pharmacoepidemiology

Convention Hall 1D

Tobias Gerhard | Daniela C. Moga, FISPE | Tania Schink

Propensity Scores in Pharmacoepidemiology

Convention Hall 1C

John D. Seeger, FISPE | Jeremy A. Rassen, FISPE

Risk Minimization and Communication: Scientific Approaches and Case Studies for Designing and Evaluating Interventions for the Safe Use of Medicines – Room III

Priya Bahri | Meredith Y. Smith, FISPE | Peter G.M. Mol
Elaine H. Morrato, FISPE | Amir Sarayani | Tania Schink

The Pharmacoepidemiologist's Toolbox for Professional Empowerment – Room IV

Caitlin Knox, FISPE | Hope Mueller | Vin Lo Re, III | Lisa G. Pont
Mary E. Ritchey, FISPE | Robert W. Platt
Juan M. Hincapie-Castillo

PRE-CONFERENCE Program Schedule

12:30 - 2:30 PM

LUNCH ON YOUR OWN

1:00 - 5:00 PM

ISPE BOARD OF DIRECTORS' MEETING – ROOM V

2:30 - 6:00 PM

EDUCATIONAL SESSIONS

HALF-DAY AFTERNOON COURSES

Prepurchase required.

Advanced Drug Utilization Research – Room IV

Petra Denig, FISPE | Lotte Rasmussen | Katja Taxis

Mina Tadrus | Gillian E. Caughey

**An Introduction to Artificial Intelligence for
Pharmacoepidemiologists – Convention Hall I C**

Harriet Dickinson | Victoria Strauss

Joseph W. Zabinski | Kathryn Rough

Foundations in Casual Inference – Room III

Geetha Iyer | Joshua J. Gagne, FISPE

**Pharmacoepidemiologic Approaches to Studying
Drug-Drug Interactions – Room II**

Katsiaryna Bykov | Todd A. Miano | Antonios Douros

**Pharmacogenomics, Precision Medicine
and Oncology – Room XV**

Amalia M. Issa, FISPE | Gillian Bartlett-Esquillant, FISPE

Geoffrey Liu

**Practical Skills in Protocol Writing and Statistical
Analytic Programming Relevant to Studies
Generating Real-World Evidence (RWE)
Convention Hall I D**

Natasha Pratt | Christian Hampp | Jessica J. Jalbert
Mingfeng Zhang | Nicole L. Pratt, FISPE | Soko Setoguchi

**Using Pharmacoepidemiology Database Resources
to Address Drug Safety Research – Auditorium**

Kelvin Haynes | Rosa Gini | Matthew W. Reynolds, FISPE

Daniel C. Beachler | Sudha R. R. Raman



LILLY FOR BETTER

At Lilly, we are constantly evolving the way we discover, develop and manufacture medicines to bring new treatments to the people who need them even faster – and expand access to these medicines for even more people around the world.

Lilly

lilly.com

2020 CA Approved for External Use PRINTED IN USA ©2024 Lilly and Company. ALL RIGHTS RESERVED.

PRE-CONFERENCE Program Schedule

SUNDAY, AUGUST 25

7:30 AM - 6:00 PM

SPEAKER READY ROOM – ROOM VI

Please arrive 24 hours before your presentation start time to upload or check your presentation.

7:30 AM - 6:00 PM

REGISTRATION – ROTUNDA

Lanyard sponsored by GENESIS RESEARCH

7:30 AM - 6:00 PM

LACTATION ROOM – BACKSTAGE I

Sponsored by EPI Excellence, LLC

9:00 AM - 12:30 PM

EDUCATIONAL SESSIONS

HALF-DAY MORNING COURSES

Prepurchase required.

**Advanced Methods I – Let's GIT It Started:
Transparency and Reproducibility Across the
RWE Study Lifecycle with HARPER, GIT and the
R Programming Language – Convention Hall I C**

Janick Weberpals | Anna Schultze

John R. Tazare | Shirley V. Wang

Applied Sensitivity Analyses – Convention Hall I D

Sebastian Schneeweiss | Jeremy A. Rassen, FISPE

Richard Wyss | Elizabeth M. Garry

**New Frontiers for Pharmacoepidemiology:
Cutting Edge Approaches to Data Collection
and Integration – Room XV**

Nancy A. Dreyer, FISPE | Mackenzie Herzog

William G. Dixon | Kristen A. Hagn

Pediatric Pharmacoepidemiology – Room IV

Jenny Sun | Daniel B. Horton

Mehmet Burcu | Jonathan L. Slaughter

Pharmacovigilance and Signal Detection – Room II

Judith C. Maro | Monica A. Muñoz

G. Niklas Norén | Jens-Ulrich Stegmann

**Methods and New Approaches in
Pragmatic Trials – Room III**

Priscilla Velentgas | Cynthia J. Girman, FISPE | Anne Trontell

Regulatory Pharmacoepidemiology – Auditorium

Danica Marinac-Dabic | Katherine Donegan

12:30 - 2:00 PM

LUNCH ON YOUR OWN

12:45 - 2:00 PM

**NEW MEMBER & EARLY-STAGE
INVESTIGATOR LUNCH – EUROPA**

By invitation only; registration required.

2:30 - 6:00 PM

EDUCATIONAL SESSIONS

HALF-DAY AFTERNOON COURSES

Prepurchase required.

**Advanced Methods II: Target Trial Emulation for
Causal Inference in Practice – Convention Hall I C**

Vanessa Didelez | Malte Braitmaier | Jost Viebrock

**How to Design a Real-World Study of Biologics,
Including Biosimilars – Room XV**

Jaclyn L. Bosco, FISPE | Rohini K. Hernandez

Thijs J. Giezen | Ylenia Ingrassciotta

**Intermediate Pharmacoepidemiology:
Approaches to Unmeasured Confounders – Room II**

Michelle Jonsson Funk, FISPE | Sudha R. R. Raman

Mugdha Gokhale | Til Stürmer | Jessica C. Young

**Intermediate/Advanced Topics in Vaccine Safety
and Effectiveness – Auditorium**

Jennifer Gerber | Henok Tadesse Ayele | Kaatje Bollaerts

Robert T. Chen, FISPE | Priyadarshani Dharia

Hector S. Izurieta | Katherine E. Mues

**Epidemiology and RWE of Medical Devices,
Diagnostics, and MedTech – Room IV**

Mary E. Ritchey, FISPE | Paul Coplan | Mackenzie Herzog

Stephen S. Johnston | David Maislin | Lisa Weiss

**Modern Pregnancy Pharmacoepidemiology:
Methodological Challenges and Solutions in
Study Design – Convention Hall I D**

Andrea V. Margulis, FISPE | Brian T. Bateman

Sonia Hernandez-Diaz | Krista F. Huybrechts | Leyla Sahin

**Real-World Evidence (RWE) Generation for
Rare Disease Drug Development and Orphan
Drug Approvals – Room III**

Emily W. Bratton | Daniel Rosenberg

Xabier Garcia de Albeniz Martinez | Jie J. Li

PRE-CONFERENCE Program Schedule

6:00 - 7:30 PM

WELCOME RECEPTION FOYER I & IV

Sponsored by Flatiron

Lisa Point, FISPE
ISPE President

Andrea V. Margulis, FISPE, Chair
ISPE 2024 Scientific Program Committee

ACADEMIC SHOWCASE

ISPE Archives & History Committee

ISPE Membership Committee

ISPE Africa Regional Interest Group

ISPE Latin America Regional Interest Group

Drug Safety Research Unit,
Pharmacovigilance MSc/ PgD/ PgC
Harvard Medical School & School of Public Health
Center for Drug Safety & Effectiveness
Department of Epidemiology,
Johns Hopkins School of Public Health
Electronic Health Record (EHR) Research Group
London School of Hygiene & Tropical Medicine
University of Florida
Department of Pharmaceutical Outcomes & Policy
University of Massachusetts Chan Medical School
University of North Carolina
Department of Epidemiology,
Pharmacoepidemiology Program



Advancing global oncology evidence generation to improve patient outcomes and safety

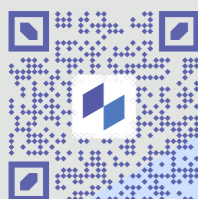

Scan to learn more about how our evidence solutions support oncology portfolios across the development lifecycle.

MAIN CONFERENCE Program Schedule

M O N D A Y , A U G U S T 2 6

7:00 AM - 6:00 PM

SPEAKER READY ROOM – ROOM VI

Only required if you need to upload your presentation, or update/replace an already-uploaded presentation. Please complete uploads 24-hours in advance of your session.

7:00 AM - 6:00 PM

REGISTRATION – ROTUNDA

Lanyard sponsored by GENESIS RESEARCH

7:30 AM - 6:00 PM

LACTATION ROOM – BACKSTAGE I

Sponsored by EPI Excellence, LLC

7:00 - 8:00 AM

COFFEE WITH EXHIBITORS – CONV HALL II

7:00 - 8:00 AM

POSTER SESSION A SET-UP – CONV HALL II

8:00 AM - 6:00 PM

EXHIBITS/POSTER SESSION A – CONV HALL II

8:00 - 8:15 AM

WELCOME & KEYNOTE SESSION

CONVENTION HALL I, SECTION A/B

Lisa Point, FISPE
ISPE President

Andrea V. Margulis, FISPE, Chair
ISPE 2024 Scientific Program Committee

8:15 - 10:00 AM

PLENARY SESSION

The Future of Pharmacoepidemiology

Convention Hall I, Section A/B

This session will educate and inspire conference delegates about how current technology, already within reach, can be used to advance pharmacoepidemiology. The plenary session will start with a broad overview of how technology might power pharmacoepidemiology, before moving onto the specific topics about the collection of person-generated health data (PGHD) via smartphones and wearables, and the use of artificial intelligence to analyze big, multimodal data. Each of these topics will include a high-profile external speaker to showcase what is happening beyond our community and a speaker from the ISPE community focusing on past, current, and future applications in pharmacoepidemiology. This will ensure delegates understand how external developments might be applied to the work we do in our field.

KEYNOTE SPEAKERS

William G. Dixon, MD, PhD, University of Manchester

PANELISTS

Kathryn Rough, ScD, ScM
IQVIA

Pail Strijbos
Neurotechnology Innovation, F. Hoffman-La Roche

Martin Seneviratne
Clinical Informatics

MODERATOR

Nancy A. Dreyer, PhD, MPH, FISPE
Strategies LLC

Daniel A. Caños, PhD, MPH
FDA Center for Devices and Radiological Health

9:45 - 10 AM

Dr. Karl Lauterbach the German Minister of Health: Opportunities for Pharmacoepidemiology and the new healthcare data access law in Germany
Convention Hall I, Section A/B

10:00 - 10:30 AM

MORNING BREAK – CONVENTION HALL II

10:30 AM - 12:00 PM

CONCURRENT SESSIONS SYMPOSIA & WORKSHOPS

Evaluation of Data Quality in Multi-Database Pharmacoepidemiologic Studies: Current Practices and Future Trends – Auditorium

Shahab Abtahi | Rosa Gini | Miriam C.J.M. Sturkenboom
Vjola Hoxhaj | Daniel R. Morales | Donna R. Rivera
Kenneth K.C. Man | Jeffrey Brown | Olaf H. Klungel
Judith Riera-Arnau | Constanza L. L. Andaur Navarro
Anton Pottegård | Robert W. Platt

Estimating the Effects of Chronic Medications: Questions to Ask and Tools to Help Answer Them
Convention Hall I C

Michele Jonsson Funk, FISPE | Taylor G. Estep
Andrew W.J. Toler

Confounding Control in High-Throughput Studies – Principles and Applications – Convention Hall I D

Almut G. Winterstein, FISPE | Judith C. Maro | Justin Bohn
Todd A. Milano | Rishi J. Desai | Joshua J. Gagne, FISPE

Prevalent New User Designs:

State of the Science and Considerations for Complex Clinical Scenarios – *Room II*

Kristian B. Filion | Michael Andrew Webster-Clark
John R. Tazare | Andrea Michelle Burden | Nicole L. Pratt, FISPE

Methodological Guidance for Real-World Evidence to Assess the Effects of Deprescribing – *Room III*

Kaley N. Hayes | Joshua David Niznik | Daniela C. Moga, FISPE
Matthew L. Maciejewski | Frank Moriarty
Clare M. Johnson-Applin

From a Pill to the Planet: Addressing Healthcare Sustainability through Pharmacoepidemiologic Research – *Room IV*

Johanna Villén | Björn Wettermark | Katja Taxis | Gerd Maack
Elisabetta Poluzzi | Soko Setoguchi

Applications of Trajectory Methods in Medication Adherence Research: A Decade in Review and a Look Ahead – *Room XV*

Julie C. Lauffenburger | Jessica M. Franklin | Cécile Payet
Marissa J. Seamans | Chao Cai | Ellen (Feng-Hua) Loh

12:00 - 1:30 PM

LUNCH – CONVENTION HALL II

SPONSORED SPEAKING SESSIONS

CONVENTION HALL II

12:00 - 12:30 PM: OM1

Noise vs. Value: Novel Approaches to Addressing Data Gaps in Real-World Data Sources

Joseph Zabinski, PhD, MEM
VP, Head of Commercial Strategy & AI at OM1

12:30 - 1:30 PM: FLATIRON

Are You Ready for the Future? How Game-Changing Technology Can Unlock the Next Generation of RWE

Blythe Adamson, PhD, MPH
Head, Outcomes Research & Evidence Generation, International

Aaron Kamau, MD MS MPH, CEO, Co-Founder, Navidence

Eric Meadows, PhD, Director, Scientific Engagement

Harriet Dickinson, PhD, RWE Director, Gilead

12:00 - 1:30 PM

POSTER SESSION A

CONVENTION HALL II

12:00 - 1:30 PM

ISPE COMMITTEE MEETINGS

Open to all attendees; lunch available.

Bylaws and Policies Committee – *Room V, 2nd Floor*

Finance Committee – *Room IX, 1st Floor*

Global Development Committee – *Room X, 1st Floor*

Public Policy Committee – *Room XIV, 2nd Floor*

12:00 - 1:30 PM

ISPE SPECIAL INTEREST GROUP MEETINGS

Cell & Gene Therapy – *Room VIII, 1st Floor*

12:15 - 1:15 PM

SPOTLIGHT POSTER SESSION A

FOYER III

Databases

Digital Epidemiology

Drug Utilization Research

Drug-Drug Interaction

Environmental Pharmacoepidemiology

Geriatrics

1:30 - 3:00 PM

CONCURRENT SESSIONS

ORAL PRESENTATIONS

The Treatment and Prevention of Pregnancy-Related Infections – *Room XV*

MODERATORS: Hedvig Nordeng | Kari Furu

1:30 PM

First-Trimester Antibiotic Treatments for Urinary Tract Infections and Risk of Congenital Malformations

Yanmin Zhu | Kelly Fung | Brian T. Bateman
Sonia Hernandez-Diaz | Chih-Wan Grace | Kathryn J. Gray
Malavika Prabhu | Andrea Ciaranello | Laura Riley | Helen Mogun
Elyse C. DiCesare | Guari Bhatkhande | Krista F. Huybrechts

1:45 PM

Risk of Pregnancy Loss after Prenatal Exposure to Doxycycline: A Retrospective Cohort Study – *Room XV*

Hung-Kai Chen | Thuy N. Thai | Nicole E. E. Smolinski
Yanning Wang | Celeste L.Y. Ewig | Matthew R. Muschett
Priyanka J. Kulkarni | Wen Wen | Suzanne Gilboa
Dana Meaney Delman | Sonja A. Rasmussen
Almut G. Winterstein, FISPE

2:00 PM

Association Between Macrolide Exposure in Early Pregnancy and Major Congenital Malformations: A Large French Population-Based Study During 2010-20 Period – *Room XV*

Anh TRAN | Mahmoud Zureik | Jeanne Sibiude | Sara Miranda
Jérôme Drouin | Lise Marty | Alain Weill | Rosemary Dray-Spira
Xavier Duval | Sara Tubiana

2:15 PM

Use of HIV Medication During Pregnancy in Germany
Room XV

Nadine Wentzell | Bianca Kollhorst | Tania Schink

2:30 PM

Postpartum COVID-19 Vaccination and Risk of Lactational Mastitis – *Room XV*

Jingran Cao | Kimberly K. Vesco | Yihe G. Daida
Gabriela Vazquez-Benitez | Malini B. DeSilva | Elisabeth M. Seburg
Kirsten Ehresmann | Elyse O. Kharbanda | Abbey Sidebottom
Heather S. Lipkind | Kristin Palmsten

2:45 PM

Maternal and Infant Outcomes Following Exposure to SPIKEVAX During Pregnancy: An Observational Database Study – *Room XV*

Geetika Kalloo | Maria Guzman | Christopher L. Crowe
Stephan Lanes | Bahar C. Coley | David Martin | Lei Zhu
Priyadarshani Dharia | Daina B. Esposito

Growing Old Gracefully – *Room II*

MODERATORS: Frank Mortiarly | Chioma S. Ejekam

1:30 PM

Characteristics, Trajectories, and Medication Use of Patients in Temporary Stays in Denmark

Hanin Harbi | Carina Lundby | Peter Bjødstrup Jensen
Søren Post Larsen | Linda Grouleff Rørbæk
Lene Vestergaard Ravn-Nielsen | Jesper Ryg
Kasper Edwards | Anton Pottegård

1:45 PM

Using Multiple Medications with Similar Adverse Drug Reactions Can Increase the Likelihood of a Prescribing Cascade: Results from a Cohort Study

Atiya Mohammad | Jacqueline G. Hugtenburg |
Patricia M.L.A. van den Bemt | Petra Denig, FISPE
Fatma Karapinar-Carkit

2:00 PM

Comparative Risks of Fractures and Mortality in Patients with Osteoarthritis initiating Tramadol Versus Other Opioids

Sushama Kattinakere Sreedhara | Nazleen F. Khan | Jeffrey Katz
Su Been Lee | Krista Huybrechts | Katsiaryna Bykov

2:15 PM

Risk of Osteoporotic Fractures in Menopausal Women with Common Mental Health Diagnoses Prescribed SSRI/SNRI Antidepressants: A Self-controlled Case Series

Dana Alsugeir | Li Wei | Ruth Brauer

2:30 PM

Prescribing Preferences for Antidiabetic Medications Among Older Type 2 Diabetes (T2D) Patients with Alzheimer's Disease (ADRD) and Multimorbidity, 2013-2019

Julia Liaw | Kim M. O'Malley | Chintan Dave

2:45 PM

Patterns of Symptomatic Therapies Utilized in Alzheimer's Disease and Related Dementias

Huiwen Deng | Todd A. Lee | Charles E. Gaber | Kibum Kim
Stephanie Y. Crawford | Elizabeth A. Bayliss | Sonal Singh Jessica
Gerald Young | Derran Toh | Xiaojuan Li

Cardiovascular Treatments and Outcomes

Auditorium

MODERATORS: Jonathan L. Slaughter | Prithpal Singh Matreja

1:30 PM

Emulating a Target Trial to Avoid Immortal Time-Bias in the Estimation of PCSK9 Inhibitor Effects Post Myocardial Infarction: Methodological Opportunities and Challenges

Thomas Cars | Stefan Gustafsson | Queenie Chan
Nafessa Dhalwani | Shia T. Kent | Johan Sundstrom
Emil Hagstrom | M. Alan Brookhart

1:45 PM

Association between Denosumab and Risk of Cardiovascular Events in Patient with Osteoporosis: A Target Trial Emulation Study with Clone-Censor-Weight Approach – *Convention Hall I A/B*

Albert Tzu-Ming Chuang | Huei-Kai Huang | Peter Ping-Sung Liu
Tzu-Chi Liao | Shih-Chieh Shao | Edward Chia-Cheng Lai

2:00 PM

Assessing Treatment Effectiveness When No Appropriate Comparator Exists: Low-Density Lipoprotein Cholesterol Lowering Therapy (LLT) for the Prevention of Aortic Stenosis (AS) as a Case Example

Dana J. Murdock | Li Wang | Robert Sanchez
Caitlin Knox, FISPE | Kusha Mohammadi | Gregory P. Geba
Sergio Fazio | Jessica J. Jalbert

2:15 PM

Emulating a Target Trial for Assessing the Comparative Effectiveness of a Newly Marketed Medication: The Example of Angiotensin-Nepriylsin Inhibitor in Patients with Heart Failure

Géric Maura | Pierre-Olivier Blotière
Edouard L. Fu | Juan J. Carrero

MAIN CONFERENCE

Program Schedule

2:30 PM

Skin Cancer Risk Associated with Statin Treatment: A Target Trial Emulation Study
Ping Sheng Chou | Avery Shuei-He Yang
Edward Chia-Cheng Lai

2:45 PM

Risk of Cardiovascular Events, Malignancy, and Serious Infection Associated with JAK inhibitors and TNF Inhibitors in Rheumatoid Arthritis or Ulcerative Colitis: A Nationwide Cohort Study
Yongtai Cho | Dongwon Yoon | Farzin Khosrow-Khavar
Minkyong Song | Ju Hwan Kim | Ju-Young Shin

Hey! Please Control Yourself! – Convention Hall 1 D

MODERATORS: Sophie H. Bots | Edward Chia-Cheng Lai

1:30 PM

Applying the Self-Controlled Case Series to Analyse Safety Endpoints in Single-Arm, Open Label Extension Studies: A Case Study of Belimumab for the Treatment of Systemic Lupus Erythematosus and Risk of Infection
Anna Schultze | Marianne Cunningham | Marianne Cunningham
Stephen Evans | Ian Douglas

1:45 PM

A Scalable Approach to Assess the Safety of Novel Systemic Treatments for Atopic Dermatitis in Clinical Practice: First Analysis Cycle of the ADVANCES Sequential Monitoring System
Maria C. Schneeweis | Robert J. Glynn | Priyanka Anand
Yinzhu Jin | Arash Mostaghimi | Joseph Merola
Jonathan Silverberg | David Rosmarin | Robert Sidbury
Sebastian Schneeweis

2:00 PM

The Extent and Magnitude of Bias in Case-Crossover Studies of Real-World Non-Transient Medications Patterns: A Simulation Study with Real-World Examples
Hsiao-Ching Huang | Mina Tadrous | Saria Awadalla
Daniel R. Touchette | Glen T. Schumock | Todd A. Lee

2:15 PM

Performance of the Self-Controlled Case Series with Active Comparators for Signal Detection in the Clinical Practice Research Datalink (CPRD): A Case Study on Antibiotics
Astrid Coste | Angel Wong | François Haguinet
Andrea Bate | Ian Douglas

2:30 PM

Screening of Drug-Related Adverse Events by Sequence Symmetry Analysis with Spline-Based Self-Controlled Case-Series Design for Dose-Response Relationship: A Proof of Concept Study
Motohiko Adomi | Kazuaki Uda | Ryota Inokuchi
Nanako Tamiya | Masao Iwagami

2:45 PM

Quantifying Problematic Prescribing Cascades Relevant for Clinical Practice with Prescription Sequence Symmetry Analysis
Atiya Mohammad | Petra Denig, FISPE | Jacqueline G. Hugtenburg | Patricia M.L.A. van den Bemt | Fatma Karapinar-Carkit

Vaccine Safety Across Ages and Platforms Convention Hall 1 C

MODERATORS: Catherine Cohet | Amie Goodin

1:30 PM

Comparing Safety and Effectiveness of Pfizer BA.4-5 and Sanofi bivalent COVID-19 Vaccines Used in the Spring 2023 Booster Programme in England: A Target Trial Emulation Study Using the OpenSAFELY Platform
William Hulme | Colm Andrews | Em Prestige | Edward Parker
Venexia M. Walker | Christopher Wood | Becky Smith
Ansrea Schaffer | Alex Walker | Helen Curtis | Brian MacKenna
Amir Mehrkar | Ben Goldacre | Miguel A. Hernán
Jonathan Sterne

1:45 PM

Influence of mRNA COVID-19 Vaccine Dosing Interval on the Risk of Myocarditis
Stéphane Le Vu | Marion Bertrand | Laura Semenzato
Marie-Joelle Jabagi | Jérémie Botton | Jérôme Drouin
Alain Weill | Rosemary Dray-Spira | Mahmoud Zureik

2:00 PM

Risk of Facial Palsy Following COVID-19 Vaccination: A Nationwide Large-Linked Database Study
Dongwon Yoon | Kyungyeon Jung | Ju Hwan Kim | Hwa Yeon Ko
Byeol-A Yoon | Ju-Young Shin

2:15 PM

Evaluation of Febrile Seizure Risk Following Ancestral Monovalent COVID-19 mRNA Vaccination Among U.S. Children Aged 2-5 Years
Richard A. Forshee | Elizabeth R. Smith | Zhiruo Wan
Kandace L. Amend | Alex Secora | Djeneba Audrey Djibo
Kamran Kazemi | Jennifer Song | Lauren E. Parlett
Jonathan Deshazo | John D. Seeger | Nandini Selvam
Cheryl N. McMahill-Walraven | Mao I. Hu | Yoganand Chillarige
Steven A. Anderson

2:30 PM

Assessment of Potential Adverse Events Following the 2022-2023 Seasonal Influenza Vaccines Among U.S. Adults Aged 65 Years and Older
Xiangyu (Chianti) Shi | Joann F. Gruber | Michelle Ondari
Patricia C. Lloyd | Pablo Freyria Duenas | Tainya C. Clarke
Gita Nadimpalli | Sylvia Cho | Laurie Feinberg | Mai I. Hu
Yoganand Chillarige | Jeffrey A. Kelman | Richard A. Forshee
Steven A. Anderson | Azadeh Shoaibi

MAIN CONFERENCE

Program Schedule

2:45 PM

Rotavirus Vaccine Safety Surveillance Using a Tree-Temporal Scan Statistic Signal-Detection Method
Na-Young Jeong | Haerin Cho | Hee-Jin Kim | Nam-Kyong Choi

Drugs and Alcohol Disorders – Room IV

MODERATORS: Ursula Kirchmayer | Janet K. Sluggett

1:30 PM

Trends in Fentanyl Containing Drug Seizures and Fentanyl Related Deaths Across Canada Between 2020 and 2023
Ria Garg | Shaleesa Ledlie | Pamela Leece | Tara Gomes

1:45 PM

Recreational and Medical Cannabis Legalization and Opioid Prescriptions and Mortality
Hai V. Nguyen | Emma E. McGinty | Shweta Mital
G. Caleb Alexander

2:00 PM

Longitudinal Treatment Pathways Following Opioid Use Disorder Diagnosis Among Commercially-Insured Beneficiaries in the U.S.
John G. Rizk | Uzma Pathan | Jannat Saini | Bethany DiPaula
Megan Ehret | Abree Johnson | Danya M. Qato

2:15 PM

Real-World Utilization Patterns of Medications for Opioid Use Disorder Among Medicaid-Insured Adults
Katelin B. Nickel | Payel Jhoom | Michael J. Durkin | Ryan Colvin
Andrew Atkinson | Katie Suda | Anne M. Butler

2:30 PM

Antipsychotic Abuse and Dependence: A 10-Year Review of Reports to the European Pharmacovigilance System
João Paulo Fernandes | Pedro Benjamim | Márcia Silva
Bruno Sepodes | Carla Tore

2:45 PM

Receipt of Glucagon-Like Peptide 1 Receptor Agonists is Associated with Reduced Alcohol Consumption: A Retrospective Propensity Score-Matched Cohort Study
Mehdi Farokhnia | John R. Tazare | Joshua Gray | Vin Lo Re, III
David Fiellin | Henry Kranzler | Amy C. Justice | Lorenzo Leggio
Christopher T. Rentsch, FISPE

EmBRACEing Collaborations for Benefit-Risk Decision Making – Room III

MODERATORS: Priya Bahri | Caitlin Knox, FISPE

1:30 PM

Use of Hydrochlorothiazide in the United States Following Label Update About Skin Cancer Risk
Cheng Chen | Efe Eworuke | Ashish Rai | Laura Hou
Jenise S. Ko | Mary Ross Southworth | José J. Hernández-Muñoz
Mingfeng Zhang

1:45 PM

The Teratogenic Risk Impact and Mitigation (TRIM) Tool: Development of Explicit Criteria for Teratogenicity Risk Mitigation Programs
Celeste L.Y. Ewig | Yanning Wang | Nicole E. E. Smolinski
Gita A. Toyserkani | Cynthia LaCivita | Leila Lackey
Sara Eggers | Thuy N. Thai | Judith C. Maro | Sonja A. Rasmussen
Almut G. Winterstein, FISPE

2:00 PM

Risk of Prenatal Exposure to Teratogenic Medications: Development of Evidence for the Teratogenic Risk Impact and Mitigation (TRIM) Tool
Yanning Wang | Celeste LY Ewig | Yanning Wang
Nicole E. E. Smolinski | Gita A. Toyserkani | Cynthia LaCivita
Esther H. Zhou | Thuy N. Thai | Judith C. Maro
Sonja A. Rasmussen | Almut G. Winterstein, FISPE

2:15 PM

The Teratogenic Risk Impact and Mitigation (TRIM) Tool: Development of Scoring Weights to Prioritize Medications for Risk Management Beyond Labelling
Judith C. Maro | Celeste LY Ewig | Yanning Wang
Nicole E. E. Smolinski | Gita A. Toyserkani | Cynthia LaCivita
Leila Lackey | Sara Eggers | Esther H. Zhou | Thuy N. Thai
Sonja A. Rasmussen | Almut G. Winterstein, FISPE

2:30 PM

The Nature of Uncertainties on the Benefit-Risk Balance of Anticancer Medicines at Initial Marketing Authorisation in the European Union
Anne Taams | Carla Herberts | Toine Egberts
Francesco Pignatti | Nikolaos Zafiroopoulos

2:45 PM

Impact of Risk Evaluation and Mitigation Strategies on Teratogenic Medications Among Publicly and Privately Insured Reproductive-Age Women
Yanmin Zhu | Priyanka Anand | Ameet Sarpatwari
Sonia Hernandez-Diaz | Katsiaryna Bykov | Mufaddal Mahesri
Elyse C. DiCesare | Heidi Zakoul | Seanna Vine | Helen Mogun
Gita A. Toyserkani | Cynthia LaCivita | Esther H. Zhou
Claudia B. Manzo | Gerald J. Dal Pan | Krista F. Huybrechts

3:00 - 3:30 PM

BREAK / POSTERS / EXHIBITS
CONVENTION HALL II

3:00 - 4:00 PM

2024 ISPE FUNDED MANUSCRIPT PROGRAM COMMITTEE
ROOM X, 1ST FLOOR

3:30 - 5:00 PM

CONCURRENT SESSIONS
SYMPOSIA & WORKSHOPS

Advancing Drug Safety Signal Management Through Multimodal Approaches in Networking – Auditorium

Miyuki Hsing-Chun Hsieh | Darmendra Ramcharran
Judith C. Maro | Oskar Gauffin | Ju-Young Shin
Anton Pottegård | Shih-Chieh Sharo | Weny Huang
Edward Chia-Cheng Lai

Specification of Time Zero in Causal Inference Studies Using Real-World Data: Challenges and Solutions – Convention Hall I C

Xabier Garcia de Albeniz Martinez | Jaume Aguado
Ellen Caniglia | Sonia Hernandez-Diaz | Camille Maringe
Jonathan Sterne

Avoidable Bias in Real-World Evidence Studies on Treatment Effects: How to Detect and Prevent It – Convention Hall I D

Kasiaryna Bykov | Elisabetta Patorno | Jessica M. Franklin
Edouard L. Fu | Samy Suissa

Addressing RWE Transportability Concerns in Health Care Decision-Making. How to Do It Right? – Room II

Evie Merinopoulou | Alind Gupta | Alessandria Strübing
Blythe Adamson | Stephen Duffield

Natural Language Processing in Pharmacoepidemiology: Lessons from the Multi-Source Observational Safety Study for Advanced Information Classification Using NLP (MOAIC-NLP) – Room III

Dena Jaffe | Elise Berliner | Rishi J. Desai | Sarah K. Dutcher

Real-World Data-Based External Control for Assessing Long-Term Benefit-Risk of Cell and Gene Therapies: Insights and Perspectives – Room IV

Katie Miller | Seun Osundolire | Reid D'Amico | Lourens T. Bloem
Karla Therese L. Sy | Hannah V. Furby | Carla Y. Vossen
Avery McIntosh | Kate Huang | Erwan Muros-Le Rouzic

The Hidden Role of AI in Treatment Selection: Friend or Foe to the Study and Practice of Pharmacoepidemiology? – Room XV

Harriet Dickinson | Enriqueta Vallejo-Yagüe | Katoo Muelle
Juan M. Hincapie-Castillo | Danica Marinac-Dabic

5:00 - 5:15 PM

BREAK

5:15 - 6:45 PM

CONCURRENT SESSIONS
ORAL PRESENTATIONS

Safety of Anti-Infectives – Room IV

MODERATORS: Anne M. Butler | Anton Pottergard

5:15 PM

30-Day Risk of Digoxin Toxicity Among Older Adults Co-Prescribed Trimethoprim-Sulfamethoxazole Versus Amoxicillin: A Population-Based Cohort Study
Flory Tsobo Muanda | Fatemeh Ahmandi | Amit Garg

5:30 PM

Risk of Aortic Aneurysm or Dissection Following Exposure to Systemic Fluoroquinolone Antibiotics – A Large-Scale Distributed Network Analysis
Nicole L. Pratt, FISPE | Jack Janetski
Jung Ho Kim | Seng Chan You

5:45 PM

Identification of Patient Groups at High Risk of Fluoroquinolone-Associated Potentially Life-Threatening Adverse Events in German Routine Care: A Population-Based Cohort Study
Julia Wicherski | Jonas Peltner | Cornelia Becker
Katrin Schüssel | Gabriela Brückner | Andreas Schlotmann
Helmut Schröder | Winfried Kern | Birgitta Weltermann
Britta Haenisch

6:00 PM

Association of Fluoroquinolones with the Risk of Spontaneous Pneumothorax
Anne Bénard-Larivière | Elodie Pambrun | Serge Kouzan
Jean-Luc Faillie | Jullien Bezin | Antoine Periente

6:15 PM

Vancomycin-Induced Acute Kidney Injury in Critically Ill Adult Patients: A Multicenter Target Trial Emulation Study
Joanna E. Klopotoska | Izak A.R. Yasrebi-de Kom | Kitty J. Jager
Vianda S. Stel | Nocholas C. Chesnaye | Ameen Abu-Hanna
Nicolette F. de Keizer | Dave A. Dongelmans | Giovanni Cinà

6:30 PM

Acute Cardiovascular, Neurological and Metabolic Adverse Events Associated with the Use of Nirmatrelvir/Ritonavir or Molnupiravir for COVID-19 Infection: A Nationwide Cohort Study in South Korea
Ju Hwan Kim | Ahhyung Choi | Gihwan Bae
Jaehun Jung | Ju-Young Shin

Optimizing Outcomes for Older Adults – Room II

MODERATORS: Dima Qato | Catherine Rogers Murray

5:15 PM

Multitrajectories of Polypharmacy Composition Patterns and Their Impacts on Clinical Outcomes Among Older People: A Longitudinal Cohort Study
Liang-Yi Lin | Shih-Tsung Huang
Liang-Kung Chen | Fei-Yuan Hsiao

5:30 PM

Discontinuation of Antipsychotic Medications in Older Adults Following Hospitalization and Risks of Adverse Clinical Outcomes
Chun-Ting Yang | James Wilkins | Elyse C. DeCesare
Yichi Zhang | Dae Hyun Kim | Kueiyu Joshua Lin

5:45 PM

Comparative Safety of Short-Acting Opioid Dose Escalation Versus Long-Acting Opioid Regimen in Nursing Homes
Heeyon Jung | Anthony Nunes | Yiyang Yuan
Jonggyu Baek Shao-Hsien Liu | Jayne Pawasauskas
Anne Hume | Kate Lapane

6:00 PM

Use of Trazodone and Quetiapine for Delirium in Older Adults After Hospital Discharge and Risks of Adverse Clinical Outcomes
Chun-Ting Yang | James Wilkins | Kevin Pritchard | Qiaoxi Chen
Dae Hyun Kim | Kueiyu Joshua Lin

6:15 PM

Using Prescription Symmetry Sequence Analysis in the Context of Antiparkinsonian Treatments in the United Kingdom
Xihang Chen | Berta Raventós | Ty Stanford
Daniel Prieto-Alhambra | Edward Burn | Martí Català
Nicole L. Pratt, FISPE | Laura Molina Porce
Annika M. Jödicke | Danielle Newby

6:30 PM

Concomitant Use of Low-Dose Methotrexate and Trimethoprim-Sulfamethoxazole and the 30-Day Risk of All-Cause Mortality Among Older Adults: A Population-Based Cohort Study
Hasti Sadeghi | Fatemeh Ahmadi | Flory Tsobo Muanda

Considerations for Your Cardiovascular Study Design – Auditorium

MODERATORS: Jessica C. Young | Ghadeer Dawwas

5:15 PM

A Newly Developed Method for Assessing Exposure and Adherence to Free Dose Combinations: A Proof-of-Concept Using Antihypertensive Drugs in Danish Administrative and Healthcare Registers
Sidse Marie Neumann Nielsen | Maurizio Sessa

5:30 PM

Associations of Serum Lipid Traits with Fracture and Osteoporosis: A Prospective Cohort Study from the U.K. Biobank
Xi Xiong | David Lui | Chengsheng Ju | Ziyi Zhou | Chao Xu
Paul Welsh | Naveed Sattar | Carlos Celis-Morales | Jill Pell
Ian Chi Kei Wong | Carlos K. Wong | Frederick Ho

5:45 PM

Epidemiologic Modeling of U.S. Cholesterol Treatment and Cardiovascular Outcomes Based on U.S. and European Guidelines
G. Caleb Alexande | Jill Curran | Alejandro Victores
Hemalkumar B. Mehta | Shanshan Lin | Xuya Xiao
Erin D. Michols | Jeromie Ballreich | Lori D. Bash | Jason Exter
Seth S. Martin | Kathryn Foti

6:00 PM

Time, Time and Time Again: Disentangling Time Trends in Prescribing with Age Period Cohort Analysis, An Exemplar on the Annual Prevalence of Statin Prescribing for Males and Females in the United States (2000-2019)
Nicholas Bakewell

6:15 PM

Partitioning Variation in Prescribing of Statins as a Percentage of Total Prescribed Medications for the Cardiovascular System: A Spatiotemporal Ecologic Study in England (2015-2019)
Nicholas Bakewell

6:30 PM

Comparing the Performance of Probabilistic and Rule-Based Phenotype Algorithms for Angioedema to the Experience Observed in Randomized Clinical Trials
Joel N. Swerdel | Judy Racoosin | Gowtham Rao
Martijn Schuemie | Patrick B. Ryan

Don't Be Biased! – Convention Hall I D

MODERATORS: Marie Linder | Jeremy A. Rassen, FISPE

5:15 PM

Immortal Bias from Different Lengths of Grace Period in a Clone-Censor-Weight Design: A Simulation Study

Michael Chun-uan Cheng | Albert Tzu-Ming Chuang
Edward Chia-Cheng Lai

5:30 PM

Using Simulations to Evaluate Characteristics of Negative Control Outcomes and Their Impact on Bias Detection

Zafar Zafari | Susan dosReis | Jeong-en Park
Wei Hua | Yong Mia | Fang Tian

5:45 PM

Using QBA in the Selection of Computable Operational Definitions to Minimize Misclassification and Underpower in RWE Studies

Aaron Kamaau | Christen M. Gray | Carla A. Talarico
Craig Parker | Jared Kamaau | Amanda Sheilds
Sylvia Taylor | Sudhir Venkatesan

6:00 PM

Parameterization of Beta Distributions for Bias Parameters of Binary Exposure Misclassification in Probabilistic Bias Analysis

Qi Zhang | Richard F. MacLehose | Lindsay J. Collin
Thomas P. Ahern | Timothy L. Lash

6:15 PM

Breaking Bias Barriers: Quantitative Bias Analysis for Rigorous Real-World Evidence

Grace Hsu

6:30 PM

Adjusting Number of Cases, Risk, Risk Difference and Risk Ratio Estimated Through an Algorithm with Unknown Sensitivity: A Contribution from the ConcePTION Project

Giorgio Limoncella | Leonardo Grilli | Emanuela Dreassi
Carla Rampichini | Robert W. Platt | Rosa Gini

CV Risk Post-Vaccine Exposure – Convention Hall I C

MODERATORS: Daniel Prieto-Alhambra | Cindy Ke Zhou

5:15 PM

A Comparison of Self-Controlled Study Designs in an Analysis of COVID-19 Vaccines and Myocarditis Using Five European Databases

Anna Schultze | Ivonne Martin | Davide Messina
Sophie H. Bots | Svetlana V. Belitser | Juan José Carreras
Elisa Correcher-Martinez | Arantxa Urchueguía-Fornes
Mar Martín-Pérez | Patricia Garcia | Felipe Villalobos
Meritxell Pallejà-Millán | Carlo Alberto Bissacco | Elena Segundo
Patrick C. Souverein | Fabio Riefolo | Carlos E. Durán | Rosa Gini
Miriam C.J.M. Sturkenboom | Olaf H. Klungel | Iam Douglas

5:30 PM

Ad26.COV2.S Vaccine and Thromboembolic Risks Among Premenopausal Women: Exploring Variation by Combined Hormonal Medication Use

Melanie H. Jacobson | Joel N. Swerdel | Azza Shoaibi
Kevin Haynes | Luis Humberto Anaya-Velarde | E. Claire Newbern

5:45 PM

Use of Target Trial Emulation for VHA Drug Safety Evaluations: A Case Study with Bivalent COVID-19 Vaccination and Hospitalizations for Ischemic Stroke

Kwan Hur | Rong Jiang | Lucy Pandey | Walid Gellad
Peter Glassman | Chester B. Good | Donald R. Miller
Yinong Young-Xu | Fran E. Cunningham

6:00 PM

Stroke Risk Following Receipt of COVID-19 Bivalent Vaccines Among U.S. Adults Aged ≥65 Years

Yun Lu | Kathryn Matuska | Gita Nadimpalli | Yuxin Mal
Nathan N. Duma | Henry Zhang | Yiyun Chiang | Hai Lyu
Yoganand Chillarige | Jeffrey A. Kelman | Richard A. Forshee
Steven A. Anderson

6:15 PM

A Self-Controlled Case Series to Evaluate Risk of Ischemic Stroke Following Bivalent COVID-19 Vaccine Administration in a U.S. Veteran Population

Kwan Hur | Kevin W. Mcconeghy | Bharat Thakkar | Lucy Pandey
Walid Gellad | Peter Glassman | Chester B. Good
Yinong Young-Xu | Donald R. Miller | Fran E. Cunningham

6:30 PM

The Effect of Influenza Vaccination on Risk of Myocardial Infarction (MI) in Patients Taking Statins: A Self-Controlled Case Series Study

William E. Henley | Adam Streeter

Mood Meds Mix: A Balancing Act – Room XV

MODERATORS: Patrick C. Souverein | Carla Torre

5:15 PM

Antidepressant Adherence Patterns and Hospitalization Risk Among Type 2 Diabetic Adults – An Application of Group-Based Trajectory Modeling

Yueh-Yi Chiang | Susan dosReis

5:30 PM

Association Between Preoperative Use of Selective Serotonin Reuptake Inhibitor Treatments and Post-Hepatectomy Liver Failure after Liver Surgery: A Nationwide Cohort Study on the French Health Data System (SNDS)

Cécile Payet | Xavier Muller | Marie Viprey | Aurélie Moskal
Stéphanie Polazzi | Bruno Charpiat | Jean-Yves Mabrut
Annoine Duclos | Mickaël Lesurtel

5:45 PM

Long-term Use of Benzodiazepines for Insomnia in Primary Healthcare Facilities in Beijing, China

Mengyuan Fu | Joseph S. Ross
Luwen Shi | Xiaodong Guan

6:00 PM

Depression Among Women with Reproductive System Disorders

Mette Bliddal | Rikke Wesselhoeft | Lotte Rasmussen
Magdalena Janecka | Nina Zaks | Lone Kjeld Petersen
Sofie D. Egsgaard | Peter Bjødstrup Jensen | Trine Munk-Olsen

6:15 PM

Prescribing of SSRIs/SNRIs to Menopausal Women and its Associated Risk of Acute Cardiovascular Events: A Cohort Study

Dana Alsugeir | Li Wei | Ruth Brauer

6:30 PM

National Trends in Benzodiazepine Prescribing by Provider Type in Children and Adults, 2013-2022

Naomi Cruz | Hillary Samples | Stephen Crystal | Fangzhou Xie
Mark Olfson | Greta A. Bushnell

5:15 - 6:45 PM

LIGHTNING FORUM SESSION 1

Room III

MODERATORS:

Jaclyn L. Bosco | Kevin Haynes | Lisa G. Pont | Kristin Palmsten

5:15 PM

Risk of Serious Infections in Psoriasis/Psoriatic Arthritis Biological Drug Users: A Large-Scale, Propensity Score Matched Cohort Study Using the Italian VALORE Project Distributed Database

Yiyi Xu | Rickard Ljung | Anders Sundström | Susannah Leach
Ebba Hallberg | Maria Bygdell | Maria Larsson
Veronica Arthurson | Magnus Gisslen | Rolf Gedeberg
Fredrik Nyberg (Sweden)

5:20 PM

Comparative Safety of Biologic and Targeted-Synthetic DMARDs in Patients with Rheumatoid Arthritis: A Multi-Database Real-World Cohort Study

Yinzhu Jin | Jun Liu | Rishi J. Desai

5:25 PM

The Effectiveness of Adalimumab Biosimilars and Originator for the Treatment of Psoriasis: A Target Trial Emulation Study from the British Association of Dermatologists Biologics and Immunomodulators Register (BADBIR)

Duc Binh Phan | Anthony Bewley | Philip Laws | Teena Mackenzie
Catherine Smith | Christopher Griffiths | Mark Lunt
Richard B. Warren | Zenas Zee Ngai Yiu

5:30 PM

Switching Pattern of Biological Drugs in Patients with Psoriasis and Psoriatic Arthritis: Insight from the Italian Multi-Regional VALORE Distributed Database Network

Giorgia Pellegrini | Andrea Spini | Ilenia Ingrassio | Luca L'Abbate
Massimo Carollo | Olivia Leoni | Arianna Mazzone
Domenica Ancona | Paolo Stella | Anna Cavazzana
Angela Scapin | Sara Lopes | Valeria Belleudi | Stefano Ledda
Paolo Carta | Paola Rossi | Lucian Eiji | Ester Sapigni
Aurora Puccini | Claudio Guarneri | Paolo Gisondi
Stefania Spila Alegiani | Marco Massari | Gianluca Trifirò, MD, FISPE

5:45 PM

Comparison of Treatment and Outcomes for Inflammatory Bowel Disease Unclassified versus Ulcerative Colitis and Crohn's Disease

Nival Cherian | James D. Lewis

5:50 PM

Effectiveness and Safety of Biosimilars in Pediatric Inflammatory Bowel Diseases: An Observational Longitudinal Study on the French National Health Data System

Hugo Jourdain | Léa Hoisnard | Emilie Sbidian | Mahmoud Zureik

MAIN CONFERENCE Program Schedule

5:55 PM

Pattern of Use of Biological Drugs in Pediatric Patients with Immune-Mediated Inflammatory Diseases through the Italian VALORE Distributed Database Network

Chiara Bellitto | Federica Soardo | Ilenia Ingrassio | Andrea Spini
Luca L'Abbate | Clément Mathieu | Massimo Carollo
Giorgia Pellegrini | Olivia Leoni | Arianna Mazzone
Domenica Ancona | Paolo Stella | Anna Cavazzana
Angela Scapin | Sara Lopes | Valeria Belleudi | Stefano Ledda
Paolo Carta | Paola Rossi | Lucian Eiji | Ester Sapigni
Aurora Puccini | Ilaria Francesca Scarpelli | Giovannatista De Sarro
Mauro Tuccori | Rosa Rifai | Giorgio Costa | Annalisa Campioni
Silvana Anna Maria Urso | Stefania Spila Alegiani | Marco Massari
Alessandra Aiola | Sebastiano Adarola Polina | Roberto Da Cas
Giampaolo Bucaneve | Anna Maria Pia Mamago
Francesco Balducci | Andrea Simonetti | Sandra Lembo
Ester Niesi | Gianluca Trifirò, FISPE

6:00 PM

Estimating the Prevalence of Immunoglobulin a Nephropathy (IgAN) in the European Union: A Weighted Average Estimation Approach Utilizing Diagnostic Procedure Frequency in a Rare Disease Setting

Jocelyn Buisker | Sigrid Behr

6:15 PM

DARWIN EU® – Age-Specific Burden of RSV-Related Disease in Europe

Johnmary T. Arinze | Miguel Mayer | Guillaume Verdy
Maarten van Kessel | Juan-Manuel Ramirez-Anguita | Angela Leis
Romain Griffier | Marek Oja | Raivo Kolde | Antonella Delmestri
Laura Pérez-Crespo | James Brash | Dina Vojinovic
Hanne Ballegooijen | Sarah Seager | Talita Duarte-Salles
Katia M.C. Verhamee

6:20 PM

Disease Pattern, Serotype Distribution and Healthcare Resources Utilization of Antimicrobial Resistance in Patients with Pneumococcal Infection in Hong Kong – A Population-Based Study

Jack Chi Him Lau | Keith Wai-ki Cheung
Kim Shijian Lao | Celine SL Chui

6:25 PM

Risk of Hospitalized Pneumonia Among Patients Receiving Opioids: Self-Controlled Case Series Study

Avery Shuei-He Yang | Daniel Hsiang-Te Tsai
Edward Chia-Cheng Lai

6:30 PM

Evaluating the Differential Risk of Rheumatoid Arthritis-Associated Interstitial Lung Disease with Biological and Targeted Synthetic DMARDs: A Nationwide Cohort Study in Taiwan

Chin-Yao Shen | Albert Tzu-Ming Chuang
Daniel Hsiang-Te Tsai | Edward Chia-Cheng Lai

7:00 - 8:00 PM

ISPE COMMITTEE MEETINGS

Open to all attendees.

Sustainability Committee – Room 30312

7:00 - 8:00 PM

ISPE SPECIAL INTEREST GROUP MEETINGS

Open to all attendees.

Adherence – Room 30341

Geriatric Pharmacoepidemiology – Room 30441

Genomics – Room 30541

Medical Devices – Room 30310

Sustainability Committee – Room 30312

BRACE – Room V, 2nd floor

Cancer – Room X, 1st floor

Databases – Room XIV, 2nd floor

Health Equity and Diversity – VIII, 1st floor

RWE Collaborative – Auditorium

DUR – Convention Hall I C

Medications in Pregnancy & Lactation (MiPaL)
Convention Hall I D

Vaccines – Room II

Digital Epidemiology – Room III

DDI – Room IV

Rare Disease – Room XV

7:00 - 11:00 PM

**STUDENTS/EARLY CAREER PROFESSIONALS
MEET & GREET – ART STALKER**

Hosted by the Student Council, at Art Stalker

8:00 - 10:00 PM

PDS EDITORIAL BOARD – ROOM XII, 2ND FLOOR

By invitation.



Driven to make a
difference? **Start here.**

The Global Integrated Evidence Team contributes substantially to achieving these goals by evaluating patient populations and our products in real world settings and is currently expanding.

E-mail epidemiology@boehringer-ingelheim.com
for more information.

Life forward

T U E S D A Y , A U G U S T 2 7

7:00 AM - 6:00 PM

SPEAKER READY ROOM – ROOM XI

Only required if you need to upload your presentation, or update/replace an already-uploaded presentation. Please complete uploads 24-hours in advance of your session.

7:00 AM - 6:00 PM

REGISTRATION – ROTUNDA

Lanyard sponsored by GENESIS RESEARCH

7:30 AM - 6:00 PM

LACTATION ROOM – BACKSTAGE I

Sponsored by EPI Excellence, LLC

7:00 - 8:00 AM

COFFEE WITH EXHIBITORS

CONVENTION HALL II

7:00 - 8:00 AM

ISPE REGIONAL INTEREST GROUP MEETINGS

Open to all attendees.

Environmental
Pharmacoepidemiology – Room I

ISPE Gulf – Room X, 1st floor

LATAM – Room V, 2nd Floor

7:00 - 8:00 AM

POSTER SESSION B SET-UP

CONVENTION HALL II

8:00 AM - 6:00 PM

EXHIBITS / POSTER SESSION B

CONVENTION HALL II

8:00 - 9:30 AM

CONCURRENT SESSIONS:

ORAL PRESENTATIONS

Psychotropics and Pregnancy: Timing Matters – Auditorium

MODERATORS: Elizabeth A. Suarez | Anick Bérard, FISPE

8:00 AM

Initiating Antidepressant Treatment in Pregnancy: Timing, Intensity, and Influential Maternal and Familial Factors

Alexis Carson | Nhung TH Trinh
Hedvig M.E. Nordeng | Angela Lupattelli

8:15 AM

Timing and Duration of ADHD Medication Use in Pregnancy and Risk of Preterm Birth

Chaitra Srinivas | Øystein Karlstad | Hein Stigum | Kari Furu
Carolyn E. Cesta | Johan Reutfors | Jennifer Hutcheon
Jacqueline M. Cohen

8:30 AM

Z-Drug Use in the First Trimester and Risk of Congenital Malformations in the U.S.

Kelly Fung | Loreen Straub | Brian T. Bateman | Ayesha C. Sujan
Gregory Brill | Sonia Hernandez-Diaz | Krista F. Huybrechts

8:45 AM

Emulating a Target Trial to Estimate the Causal Effect of Antiepileptic Medication on Birthweight

Tania Schink | Bianca Kollhorst | Ulrike Haug

9:00 AM

Assessment of Non-Cardiac Congenital Malformations and in Utero Exposure to Modafinil/Armodafinil in the Sentinel Distributed Database

Catherine Collahan | Jennifer G. Lyons | Kimberly Barrett
Derek Campbell | Kira Leishear | Carrie Ceresa | Miriam Dinatale

9:15 AM

Psychiatric Outcomes and Their Progression Across Different Diagnoses in Children and Adolescents Following Prenatal Exposure to Antidepressants

Anastasia Giorcelli | Nhung T.H. Trinh | Lene Maria Sundbakk
Sina Rostami | Shuvasa Thapa | Anna Cantarutti
Hedvig M.E. Nordeng | Angela Lupattelli

Can We De-Risk the Risk?

Drug Exposure in Older Adults – Room II

MODERATORS: Kaley N. Hayes | Gillian E. Caughey

8:00 AM

Difference in the Risk of Fall and Related Injuries Among First-Line Treatments in Older Adults with Depression: A Target Trial Emulation with Cloning-Censoring-Weighting Approach

Grave Hsin-Min Wang | Wei-Hsuan Lo-Ciganic | Amie Goodin
Rachel Reise | Ronald Shorr | Hsin-Min Wang

8:15 AM

Use of Gabapentinoids and Risk of Hip Fractures: A Population-Based Case-Crossover and Case-Case-Time-Control Study

Miriam Tim Yin TY Leung | Justin P. Turner | Clara Marquina
Jenni Ilomäki | Tim Tran | J. Simon Bell

8:30 AM

Association Between Glucagon-Like Peptide-1 Receptor Agonists and Risk of Depression in U.S. Older Adults with Type 2 Diabetes

Ying Lu | Huilin Tang | William T. Donahoo
Jiang Bian | Jingchuan Guo

8:45 AM

Risk of Out-of-Hospital Cardiac Arrest (OHCA) and Anticholinergic Burden in Taiwan: A Case-Crossover and Case-Case-Time-Control Study

Chris Tzu-Ting Su | Edward Chia-Cheng Lai | Ming-Jen Tsai

9:00 AM

Patterns of Fall-Risk Increasing Drugs (FRIDs) Use and Associations with Falls in Residential Aged Care: A Group-Based Multi-Trajectory Analysis of an 8-Year Longitudinal Cohort Study

Nasir Wabe | Guogui Huang | Sandun Silva | Amy Nguyen
Karla Seaman | Magdalena Z. Raban | Peter Gates | Richard Day
Jacqueline Close | Stephan Lord | Johanna Westbrook

9:15 AM

Drug-Drug Interactions and their Association with Adverse Health Outcomes in the Older Community-Dwelling Population: A Prospective Cohort Study

John E. Hughes | Kathleen E. Bennett | Caitriona Cahir

Harms of Incretin-Based Therapies for Diabetes Treatment – Room III

MODERATORS: Cynthia J. Girman, FISPE | Chintan Dave

8:00 AM

Risk of Urogenital Infections in Patients with Type 2 Diabetes Initiating SGLT2i Versus GLP-1RA: A Danish Emulated Target Trial

Christine Ljungberg | Frederik P.B. Kristensen
Michael Dalager-Pedersen | Christina Vandenbroucke-Grauls
Mette Nørgaard | Reimar W.W. Thomsen

8:15 AM

Glucagon-Like Peptide 1 Receptor Agonists and Risk of Thyroid Cancer: An International Multisite Cohort Study in Canada, Denmark, Norway, Sweden, South Korea and Taiwan

Sarah M. Baxter | Lars Christian Lund | Jacob Harbo Andersen
Laszlo | Miyuki Hsing-Chun Hsieh | Chris Tzu-Ting Su
Michael Chun-Yuan Cheng | Zoe | Edward Chia-Cheng Lai
Swaleh Hussain | Cherry Chu | Tara Gomes | Antoine
Zachary Bouck | Mina Tadrous | Sungho Bea | Eun-Young Choi
Ju-Young Shin | Karin Modig | Mats Talbäck | Rickard Ljung
Hanne L. Løvdal Gulseth | Øystein Karlstad
Blanaid Hicks | Anton Pottegård

8:30 AM

Glucagon-Like Peptide-1 Receptor Agonists and the Risk of Pulmonary Aspiration During Endoscopy: A Cohort Study

Wajid Alkabbani | Karine Suissa | Kristine Gu | Sara J. Cromer
Julie M. Paik | Katsiaryna Bykov | Ion Hobai
Deborah J. Wexler | Elisabetta Patorno

8:45 AM

Hypereosinophilia Following Initiation of Glucagon-Like Peptide 1 Receptor Agonists: A Sequence Symmetry Analysis Using the Danish Health Registries

Martin Torp Rahbek | Søren Andreas Just
Kasper Bruun Kristensen | Hassam Mahmoud Sheta
Jesper Hallas, FISPE | Anton Pottegård | Lars Christian Lund

9:00 AM

Glucagon-Like Peptide 1 Receptor Agonist Use and Risk of Thyroid Cancer: Scandinavian Cohort Study

Björn Pasternak | Viktor Wintzell | Anders Hviid | Björn Eliasson
Soffia Gudbjörnsdóttir | Christian Jonasson | Kristian Hveem
Henrik Svanström | Mads Melbye | Peter Ueda

9:15 AM

Investigating the Association Between Incretin-Based Therapies and Thyroid Cancer Incidence Using United States Medicare Data 2007-2019

Clement Acheampong, B.Pharm | John Buse | Klara R. Klein
Lawrence T. Kim | Joshua Evron | Anna Kahkoska
Caroline A. Thompson | Virginia Pate | Peter Leese | Til Stürmer

P.S. – There are Others – Convention Hall I D

MODERATORS: John R. Tazare | Hisashi Urushihara

8:00 AM

Performance of Entropy Balancing and Covariate Balancing Propensity Score Methods for Controlling Confounding Under Challenging Real-World Conditions in Observational Studies: Simulation Study in the CorEvitas Psoriasis Registry

Michael Singleton | Oksana Pugach | Melissa Eliot
Robert R. McLean | Adam Sima | Heather J. Litman

MAIN CONFERENCE

Program Schedule

8:15 AM

Comparative Analysis of High Dimensional Propensity Scoring and Dimensionality Reduction in Cohort Studies

Sudhir Venkatesan | Jonatan Nätman | Eva Lesén
Stefan Franzén | Sima Shahsavari | Mario Ouwens

8:30 AM

Feasible Computation of Propensity Score and Outcome Regression Models with the Highly Adaptive Lasso

Georg Hahn | Richard Wyss | Shirley V. Wang

8:45 AM

High-Dimensional Multiple Imputation (HDMI) For Partially Observed Confounders Including Natural Language Processing-Derived Auxiliary Covariates

Janick Weberpals | Pamela A. Shaw | Kueiyu Joshua Lin
Richard Wyss | Joseph M. Plasek | Li Zhou | Kerry Ngan
Thomas DeRamus | Sudha R. R. Raman | Bradley G. Hammill
Hana Lee | Darren Toh | John G. Connolly | Kimberly J. Dandreo
Fang Tian | Wei Liu | Jie J. Li | José J. Hernández-Muñoz
Sebastian Schneeweiss | Rishi J. Desai

9:00 AM

Comparing OMOP and ConcePTION Common Data Models in CPRD GOLD: Direct Oral Anticoagulants Versus Vitamin K Antagonists on the Risk of Bleeding and Cardiovascular Outcomes

Nicholas Hunt | Patrick C. Souverein | Marloes Bazelier
Helga Gardarsdottir, FISPE | Nicola L. Barclay
Miriam C.J.M. Sturkenboom | Daniel Prieto-Alhambra
Olaf H. Klungel

9:15 AM

Development and Application of an Index to Adjust for Concomitant Hepatotoxic Medication Exposure in Hepatic Safety Studies

Jessie Torgersen | Craig W. Newcomb | Dena M. Carbonari
Sean Hennessy | Christopher T. Rentsch, FISPE | Janet P. Tate
Jason A. Roy | Tamar H. Taddei | Amy C. Justice | Vin Lo Re, III

Assessing COVID-19 Vaccine Effectiveness

Convention Hall I C

MODERATORS: Vin Lo Re, III | Hilda Duran

8:00 AM

Drug Target Mendelian Randomisation VS Propensity Score Weighting for Causal Inference: Estimating Vaccine-Induced Antibody Effect on COVID-19 Outcomes

Junqing Xie | Marta Alcalde Herraiz | Danielle Newby
Stephen Burgess | Daniel Prieto-Alhambra

8:15 AM

Added Benefit and Waning Effectiveness of a Third-Dose mRNA COVID-19 Vaccine in Community-Dwelling Medicare Beneficiaries Aged ≥65 Years in Omicron Period

Rowan McEvoy | Yun Lu | Kathryn Matuska | Hector S. Izurieta
Jessica R. Herval | Mikhail Menis | Arnstein Lindaas
Whitney Steele | Yoganand Chillarige | Michael Wernecke
Jeffrey A. Kelman | Richard A. Forshee

8:30 AM

Considerations for Negative Control Outcome Analyses in Vaccine Effectiveness Studies: Post-Hoc Analyses from an Adult Vaccine Effectiveness Study Conducted Within the FDA BEST Initiative

Lauren S. Peetluk | Djeneba Audrey Djibo | J. Bradley Layton
Jie Deng | Jonathan Deshazo | Morgan M. Richey
Rachel P. Ogilvie | Ron J. Parambi | Michael Miller
Jennifer Song | Wafa Tarazi | Lisa B. Weatherby
Elizabeth J. Bell | Mary S. Anthony | Cheryl N. McMahill-Walraven
Grace W. Yang | John D. Seeger, FISPE | Kandace L. Amend

8:45 AM

Effectiveness of COVID-19 Vaccines Administered During Pregnancy in Spain and Norway

Núria Mercadé-Besora | Nhung T.H. Trinh | Saeed Hayati
Berta Raventós | Theresa Burkard | Edward Burn | Martí Català
Angela Lupattelli | Laura Pérez-Crespo | Hedvig M.E. Nordeng
Talita Duarte-Salles

9:00 AM

Innovative Self-controlled Risk Interval Analysis of Effectiveness of COVID-19 mRNA Booster Vaccination in the Veterans Health Administration, Omicron Predominant Period

Caroline Korves | Martin Kulldorff | Abirami S. Balajee
Jeremy Smith | Gabrielle M. Zwain | David J. Graham
Jurandir Dalle Lucca | Hector S. Izurieta

9:15 AM

Effectiveness Over Time of a Complete Primary Series of the Original, Monovalent COVID-19 Vaccines Among Adults Aged 18-64 Years in the United States

J. Bradley Layton, FISPE | Lauren S. Peetluk | Patricia C. Lloyd
Yixin Jiao | Djeneba Audrey Djibo | Jie Deng | Joann F. Gruber
Rachel P. Ogilvie | Ron J. Parambi | Michael Miller
Jennifer Song | Lisa B. Weatherby | Elizabeth J. Bell
An-Chi Lo | Jessica R. Herval | Michael Wernecke | Sylvia Cho
Hui-Lee Wong | Tainya C. Clarke | Christine L. Bui
Alexandra Stone | Wafa Tarazi | Jonathan Deshazo
Richard A. Forshee | Steven A. Anderson | John D. Seeger, FISPE
Kandace L. Amend | Cheryl N. McMahill-Walraven
Yoganand Chillarige | Grace W. Yang
Mary S. Anthony | Azadeh Shoabi

Opioid Odyssey

Room IV

MODERATORS: Tanja Mueller | Juan M. Hincapie-Castillo

8:00 AM

Comparative Rates of Traumatic Physical Injury Among Concurrent Users of Opioid Analgesics and Skeletal Muscle Relaxants: Cohort Studies Using United States Medicaid Data

Charles E. Leonard, FISPE | Cheng Chen | Sean Hennessy
Colleen M. Brensinger | Todd A. Miano | Warren B. Bilker
Sascha Dublin | Sophie P. Chung | John R. Horn | Anika Tiwari

MAIN CONFERENCE

Program Schedule

8:15 AM

Prescribing of Opioids in Menopausal and Postmenopausal Women in the U.K.: A Population-Based Drug Utilization Study

Emma Tillyer | Li Wei | Yogini Jani | Ruth Brauer

8:30 AM

Impact of Initial Opioid Prescription on Risk of Incident Opioid Use Disorder Among Patients Newly Diagnosed with Musculoskeletal Pain

Allison Perry | Michael J. Munsell
Sydney Stackland | Chelsea Dutra

8:45 AM

Impact of Kentucky Medicaid Prior Authorization Removal on Dispensing and Continuity of Buprenorphine for the Treatment of Opioid Use Disorder

Dustin K. Miracle | Lindsey R. Hammerslag | Svetla Slavova
Michelle Lofwall | Jeffery Talbert
Sharon L. Walsh | Patricia R. Freeman

9:00 AM

Retention in Buprenorphine versus Methadone Treatment for Opioid Use Disorder in Pregnancy and Postpartum

Chih-Wan Grace Lin | Brian T. Bateman | Loreen Straub
Seanna Vine | Ayesha C. Sujan | Elizabeth A. Suarez
Sonia Hernandez-Diaz | Krista F. Huybrechts

9:15 AM

DARWIN EU® - Trends of Prescription Opioid Use in Europe

Junqing Xie | Mike Du | Yuchen Guo | Cesar Barboza
James Brash | Antonella Delmestri | Talita Duarte-Salles
Romain Griffier | Raivo Kolde | Wai Yi Man
Núria Mercadé-Besora | Marek Oja | Sarah Seager
Katia MC Verhamme | Dina Vojinovic | Edward Burn
Daniel Prieto-Alhambra | Martí Català | Annika M. Jödicke

The Evolving Landscape of Drug Safety: Research, Reporting, and Real-World Outcomes

Room XV

MODERATORS: Amir Sarayani | Peter GM Mol

8:00 AM

Development of the Reporting Recommendations Intended for Pharmaceutical Risk Minimization Evaluation Studies-Standards for Reporting of Implementation Studies Extension (RIMES-SE)

Meredith Y. Smith, FISPE | Elaine H. Morrato, FISPE | Nallely Mora
Viviana Nguyen | Hilary Pinnock | Almut G. Winterstein, FISPE

8:15 AM

Public's Perspective on COVID-19 Adenovirus Vector Vaccines After Thrombosis with Thrombocytopenia Syndrome (TTS) Reports and Associated Regulatory Actions: A Cross-Sectional Study in Six EU Member States

Shahab Abtahi | Caroline Buhl | Ramune Jacobsen
Anna Birna Almarsdóttir | Ella Van Vliet | Armin Andersen
Elena Deligianni | Foteini Dermiki-Gkana | Christos Kontogiorgis
Chara Oikonomou | Mirdza Kursite | Elita Poplavska
Ingrid Hegger | Marloes Van Der Goot | Paula Barão Sousa Ferreira
Inês Ribeiro-Vaz | Ana Marta Silva | Mitja Kos
Nanča Čebren Lipovec | Teresa Leonardo Alves

8:30 AM

Changes in Neutropenia Outcomes After the 2019 Clozapine Risk Evaluation and Mitigation Strategy Update

Ting-Ying Huang | Jana Chang | Kenneth Taylor | Yuqin Wei

8:45 AM

Impact of the U.S. Food and Drug Administration Warning for Increased Risk of Aortic Aneurysms or Dissections on Fluoroquinolone Prescribing Trends

John G. Rizk | Julia F. Slejko | Emily Heil
Dominique Seo | Danya M. Qato

9:00 AM

Media Coverage of COVID-19 Vaccine Risks in Australia During 2021: Risk Communication During a Rapidly Evolving Situation

Ashleigh Hooimeyer | Eliza McEwin | Annim Mohammad
Zhicheng Wang | Kellia Chiu | Sally McDonald | Barbara Mintzes

9:15 AM

Comparative Effectiveness and Safety of Different Hydroxychloroquine Doses for Patients with Systemic Lupus Erythematosus: Nationwide Analysis Using Target Trial Emulation Framework

Brian Meng-Hsun Li | Meng-Yu Weng | Edward Chia-Cheng Lai

9:30 - 10:00 AM

BREAK / POSTERS / EXHIBITS
CONVENTION HALL II

10:00 - 11:30 AM

PLENARY SESSION

Role of Real-World Data for Regulatory Science when Randomized Clinical Trials are Not Feasible: Lessons Learned from Perinatal Pharmacoepidemiology – Convention Hall I A/B

Over the past 18 years, ISPE members contributed to generating knowledge improving the quality of science and enhancing communication related to the use and safety of medications in pregnancy and lactation (MiPaL). For ethical and medico-legal considerations, this field heavily relies on observational studies, facing numerous methodological challenges common to these designs. In this plenary session, we will highlight advances in methodological approaches, the role of Real-World Data to inform regulation of pharmaceuticals and clinical recommendations, and future directions. The session is inspired by accomplishments of MiPaL SIG members, but applicable to other areas.

SPEAKERS

Sandra Lopez-Leon, MD, PhD
Director, Novartis, USA / Adjunct Faculty PETS, Rutgers University, USA

Sonia Hernández-Díaz, MD, DrPH, FISPE
Professor, Harvard T.H. School of Public Health, USA

Hedvig Nordeng, PhD, MScPharm, FISPE
Professor, University of Oslo, Norway

Marleen van Gelder, PhD
Assistant Professor, Radboud University Medical Center, The Netherlands / University of Oslo, Norway

12:00 - 1:30 PM

LUNCH – CONVENTION HALL II

SPONSORED SPEAKING SESSIONS

CONVENTION HALL II

11:30 AM - 12:00 PM:

ORACLE LIFE SCIENCES + ZEG BERLIN

How the Use of Retrospective Real-World Data [Claims and HER] Can Identify Potential Safety Events

Martina Furegato | Ramzi Argoubi

12:30 - 1:00 PM:

ORACLE LIFE SCIENCES + ZEG BERLIN

How the Use of Retrospective Real-World Data [Claims and HER] Can Identify Potential Safety Events

Martina Furegato | Ramzi Argoubi

11:30 AM - 1:00 PM

POSTER SESSION B

CONVENTION HALL II

11:30 AM - 1:00 PM

ISPE COMMITTEE MEETINGS

Open to all attendees; lunch available

Education Committee – Room I, 1st Floor

History and Archives Committee – Room X, 1st Floor

Membership Committee: Room V, 2nd Floor

Development Committee: Room XI, 1st Floor

11:45 AM - 12:45 PM

SPOTLIGHT POSTER SESSION B

FOYER III

Health Equity

Medical Devices

Medications in Pregnancy and †Lactation

Pediatrics

Rare Diseases

RWE Collaborative

Vaccines

1:00 - 2:30 PM

CONCURRENT SESSIONS:

ORAL PRESENTATIONS

Pregnancy Potpourri – Room XV

MODERATORS: Jennita Reefhuis | Elena Rivero-Ferrer, FISPE

1:00 PM

Characterizing Perinatal Treatment Patterns and Outcomes in Rheumatologic Disease: A Retrospective Cohort Study in a U.S. Health Insurance Claims Database

Melanie H. Jacobson | Rupa Makadia | Nathan E. Hall
Jill Hardin | Sicong Huang | Anna Ostropelets | Ran Sun
Rebecca Zaha | Alexis Krumme

1:15 PM

Association of Non-Steroidal Anti-Inflammatory Drug Use During Pregnancy and Miscarriage: A Norwegian Registry Linkage Study

Marleen M.H.J. van Gelder | Angela Lupattelli
Hilde M. Engjom | Hedvig M.E. Nordeng

1:30 PM

Adverse Pregnancy Outcomes Associated with In Utero Exposure to Multiple Sclerosis Disease-Modifying Therapies in France: A Nationwide Cohort Study

Morgane Swital | Jérôme Drouin | Sara Miranda
Jérémy Botton | Rosemary Dray-Spira

1:45 PM

Leveraging Human Genetics to Inform the Effect of Blood Pressure Lowering Drugs on Adverse Pregnancy Outcomes

Maria Carolina Borges | Qian Yang | Nancy McBride
Marwa Al Arab | Christy Burden | Kate Birchenall
Ana Luiza Soares | Tom Bond
Maria C. Magnus | Deborah Lawlor

2:00 PM

Comparing the Risk of Adverse Infant Outcomes Among Pregnancies with and without COVID-19 in the Sentinel System

Mayura Shinde | Austin Cosgrove | Maria E. Kempner
Jennifer G. Lyons | Jolene Mosley | Andrew Petrone
Elizabeth Messenger-Jones | Maria Lewis | Yueqin Zhao
Leyla Sahin | José J. Hernández-Muñoz
Darren Toh | Wei Hua

2:15 PM

Major Congenital Malformations After First-Trimester Exposure to Smoking Cessation Pharmacotherapies: A Population-Based Study in Australia, New Zealand, Norway and Sweden

Duong T. Tran | Jacqueline M. Cohen | Sarah Donald
Annelies L. Robijn | Carolyn E. Cesta | Kari Furu | Lianne Parkin
Sallie-Anne Pearson | Johan Reutfors | Helga Zoega
Nicholas Zwar | Alys Havard

Navigating the Cancer Landscape Using Innovative Pharmacoepidemiologic Methods – Room II

MODERATORS: Oluwadamilola Onasanya | Blainaid Hicks

1:00 PM

Immune-Related Adverse Events of Anti-PD-(L)1 Immunotherapy with and without Chemotherapy in Patients with Advanced Non-Small Cell Lung Cancer: A Real-World Evidence Study

Ping Shao | Alexi N. Archambault | Christian Hampp
Rachel E. E. Sobel | Julius Asubonteng
Gregory P. Geba | Asha B. Pillai

1:15 PM

Developing a De-Novo Mortality Model for Relapsed and Refractory Multiple Myeloma: Emulation of Subjective Life Expectancy Criteria from a Clinical Trial in Real-World Data

Christian Hampp | Alexander Breskin | Paul Spin | Di Wang
Qiufei Ma | Glenn S. Kroog

1:30 PM

The Comparative Risk of Urinary Tract Infections with Degarelix and Gonadotropin-Releasing Hormone Agonists among Patients Diagnosed with Prostate Cancer: A Population-Based Cohort Study

Farzin Khosrow-Khavar | Elisa Bandera | Chintan Dave

1:45 PM

Comparative Effectiveness and Cardiovascular Safety of Enzalutamide Versus Abiraterone Amongst Older U.S. Men Diagnosed with Metastatic Castration-Resistant Prostate Cancer

Charles E. Gaber | Ebere Okpara | Abdullah I. Abdelaziz
Jyotirmoy Sarker | Kent A. Hanson | Lubna Hassan
Fang-Ju Lin | Todd A. Lee | Natalie Reizine

2:00 PM

Incidence and Survival of Pregnancy Associated Breast Cancer: A Contribution from the IMI ConcePTION Project Piloted in Finland and Norway

Maarit K. Leinonen | Visa Martikainen | Cori Campbell
Saeed Hayati | Alexis Krumme | Joan K. Morris
Hedvig M.E. Nordeng | Mika Gissler

2:15 PM

Hypothetical Target Trial to Compare the Effectiveness of Atezolizumab, Pembrolizumab and Nivolumab in Second Line Treatment of Advanced Non-Small Cell Lung Cancer

Euloge Clovis Kenne Pagui | Simon Boge Brant
Kristian Svendsen | Arnoldo Frigessi | Åslaug Helland
Steinar Ø Thoresen | Christian Jonasson

Your Brain on CVD and Diabetes Drugs – Auditorium

MODERATORS: G. Caleb Alexander | Mette Nørgaard

1:00 PM

The Association Between Exposure to GLP-1 Receptor Agonists and Risk of Suicide-Related and Self-Harm-Related Events in Diabetic Patients from the U.K. General Practice IQVIA Medical Research Data (IMRD) Database

Andrei Barbulescu | Maria Clara Restrepo-Méndez
Daniel R. Morales | Robert Flynn

1:15 PM

Risk of Suicidal Attempt and GLP-1RAs in Type 2 Diabetes Population in Taiwan: A Case-Crossover and Case-Case-Time-Control Study

Tzu-Ting Su | Edward Chia-Cheng Lai | Avery Shuei-He Yang

1:30 PM

Dementia Associated With Sodium-Glucose Cotransporter-2 Inhibitors Versus Glucagon-Like Peptide-1 Receptor Agonists: A Population-Based Cohort Study

Bin Hong | Sungho Bea | Hwa Yeon Ko | Woo Jung Kim
Young Min Cho | Ju-Young Shin

1:45 PM

Phosphodiesterase-5 Inhibition and Alzheimer Disease Risk: A Mendelian Randomization Study

Marta Alcalde Herraiz | Junqing Xie | Benjamin Woolf
James Yarmolinsky | Ioanna Tzoulaki | Dipender Gill
Daniel Prieto-Alhambra | Danielle Newby

MAIN CONFERENCE Program Schedule

TUE

Real-world data and predictive AI are filling in the gaps to give you the most comprehensive understanding of real-world value to patients.



Automate Registries and Real-World Research



Generate Precision Insights with Patented AI Technology



Access Specialized Data and Analytics

Come explore the possibilities at **Booth 303.**



2:00 PM

Brain-Penetrant Calcium Channel Blockers for Psychiatric Use: Revisiting the Evidence for Benefit

David M. M. Kern | Justin Bohn | Michael Maher | Amin Yakubu
Dmytro Dymshyts | Azza Shoaibi

2:15 PM

The Use of Brain-Penetrant Calcium Channel Blockers (BP-CCBs) and Risk of Suicidality and Hospitalization Among Patients with Neuropsychiatric Disorders: A Retrospective Comparative Cohort Study

Justin Bohn | Azza Shoaibi | David M. M. Kern | Michael Maher
Amin Yakubu | Dmytro Dymshyts

Move Over, PS! – Convention Hall 1D

MODERATORS: Rosa Gini | G. Niklas Noren

1:00 PM

Enhancing Drug Safety Review with Advanced Artificial Intelligence: A Pilot Study on Large Language Model-Assisted Literature Screening

Mingfeng Zhang | Dan Li | Leihong Wu | Robert Ball | Joshua Xu

1:15 PM

Benchmarking Large Language Model Performance on Natural Language Processing Tasks for Pharmacoepidemiology

Hui Feng | Francesco Ronzano | Jude LaFleur
Matthew L. Garber | Rodrigo de Oliveira | Katharine Roth
Kathryn Rough | Jay Nanavati | Khaldoun Zine El Abidine

1:30 PM

Establishing a Validation Framework of Claims-Based Treatment Discontinuation Definitions Using Natural Language Processing and Electronic Health Records

Chun-Ting Yang | Kerry Ngan | Dae Hyun Kim
Jun Liu | Kueiyu Joshua Lin

1:45 PM

Identifying Adverse Drug Events in Clinical Notes of Intensive Care Patients: The Need for a Gold Standard Corpus to Enable Automation Via Natural Language Processing

Rachel M. Murphy | Dave A. Dongelmans | Nicolette F. de Keizer
Rosa J. Jongeneel | Christiaan H. Koster | Kitty J. Jager
Ameen Abu-Hanna | Lacer Calixto | Joanna E. Klopotoska

2:00 PM

Predicting Causes of Death from Structured Electronic Health Records Using Machine Learning

Mohammed Al-Garad | Ruth M. Reeves | Rishi J. Desai
Michele LeNoue-Newton | Daniel Park | Shirley V. Wang
Judith C. Maro | Candace C. Fuller | Kueiyu Joshua Lin
José J. Hernández-Muñoz | Aida Kuzucan | Xi Wang
Haritha Pillai | Kerry Ngan | Jill Whitaker | Jessica Deere
Michael F. McLemore | Dax Westerman | Michael E. Matheny

2:15 PM

A Tree-Based Scan Statistic for Database Studies with Time-to-Event Outcomes

Massimiliano Russo | Shirley V. Wang

COVID-19: Part V – Convention Hall 1C

MODERATORS: Montse Soriano Gabarro, FISPE | Fariba Ahmadizar

1:00 PM

Events on Day Zero of Follow-Up: Considerations for Cohort Studies of Adverse Events After COVID-19 Diagnosis

J. Bradley Layton | Morgan M. Richey | Arnstein Lindaas
Stella G. Muthuri | Patricia C. Lloyd | Joann F. Gruber
Christine L. Bui | Mollie McKillop | Lisa Kowarski | Hai Lyu
Angela Cheng | Zhiruo Wan | Tainya C. Clarke | Alison Tse Kawai
Jeffrey B. Beers | Richard A. Forshee | Steven A. Anderson
Timothy Burrell | Yoganand Chillarige
Mary S. Anthony | Azadeh Shoaibi

1:15 PM

Using Probabilistic Bias Analysis to Account for Outcome Misclassification of COVID-19 Death in Pharmacoepidemiologic Studies

Marleen Bokern | Christopher T. Rentsch, FISPE | Jennifer K. Quint
Jacob Hunnicutt | Kieran J. Roethnie
Ian Douglas | Anna Schultze

1:30 PM

Ursodeoxycholic Acid and Severe COVID-19 Outcomes in People with Liver Disease: A Cohort Study Using the OpenSAFELY Platform

Ruth E. Costello | Karen Waller | Rachel Smith | George Mells
Angel Wong | Anna Schultze | Viyaasan Mahalingasivam
Emily Herrett | Bang Zheng | Liang-Lu Lin | Amir Mehrkar
Sebastian Bacon | Ben Goldacre | Laurie Tomlinson
John R. Tazare | Christopher T. Rentsch, FISPE

1:45 PM

SARS-CoV-2 Infection and Risk of Subsequent Demyelinating Diseases – A Nationwide Register-Based Cohort Study in Sweden

Fredrik Nyberg | Snieguole Vingeliene | Huiqi Li
Helena Backman | Ruzan Udumyan | Johan Jendeborg
Gunlög Rasmussen | Martin Sundqvist | Katja Fall
Ayako Hiyoshi | Scott Montgomery

2:00 PM

Risk of Acute Cardiovascular Events in COPD Patients After Experiencing COVID-19-Related Vs Non-COVID-19-Related Exacerbations – A Population-Based Study

Brian K. Kirui | Oskar Wallström | Lowie E.G.W. Vanfleteren
Ailiana Santosa | Huiqi Li | Carl Bonander | Caroline Stridsman
Mats Börjesson | Fredrik Nyberg

2:15 PM

Risk of Uveitis Following COVID-19 Diagnosis

Ping Shao | Irene J. Chen | Maggie Hymowitz
Alexander Breskin | Daniel Keebler | Rachel E. E. Sobel
Angelika Manthripragada

The Pill-osophy of Making Medicines Safe
Room IV

MODERATORS: Hubert G. Leufkens, FISPE | Jieni Li

1:00 PM

Bleeding Risk Associated with Non-Steroidal Anti-Inflammatory Drug Use in Patients with Venous Thromboembolism: A Nationwide Cohort Study

Søren Riis Petersen | Kasper Bonnesen | Lars Pedersen
Erik Lerkevang Grove | Morten Schmidt

1:15 PM

Prescribed Drug Use and Aneurysmal Subarachnoid Haemorrhage Incidence: A Drug-Wide Association Study

Shahab Abtahi | Jos P. Kanning | Christian | Olaf H. Klungel
Mirjam I. Geerlings | Ynte M. Ruigrok

1:30 PM

Comparison of Switching to Direct Oral Anticoagulants and Continuous Low-Molecular-Weight Heparin in the Treatment of Cancer-Associated Venous Thromboembolism in Taiwan

Wei Kang | Chin-Yao Shen | Michael Chun-Yuan Cheng
Vincent KC Yan | Yue Wei | Tung Hiu Li | Caige Huang
Edward Chia-Cheng Lai | Ian Chi Kei Wong | Esther W. Chan

1:45 PM

Conjunctivitis Among Individuals with Moderate-to-Severe Atopic Dermatitis Treated with Dupilumab in the United States

Jessica M. Franklin | Andrea F. Marcus | Ihtisham Sultan
Ashley Howell | Sarah-Jo Sinnott | Jeannette Green
Stephen M. Ezzy | Robert Gately
Rachel E. E. Sobel | Florence Wang

2:00 PM

Post-Surgical Opioid Initiation and Diverticulitis Risk: A Multi-jurisdictional Population-Based Cohort Study

Michael Andrew Webster-Clark | Matthew Dahl | Amani Hamad
Michael Paterson | Fangyun Wu | Carolina Moriello
Audray St-Jean | Samy Suissa | Robert W. Platt

2:15 PM

Pharmacogenetic CYP2D6 Variability, Phenoconversion And Treatment Outcomes: A Danish Population-Based Cohort Study of 6,798 Individuals Initiating Atomoxetine Treatment

Christiane Gasse | Kazi Ishtiak-Ahmed | Loa Clausen
Janne Pia Thistrup | Per Hove Thomsen

1:00 - 2:30 PM

LIGHTNING SESSION 2 - ROOM III

MODERATORS

Tobias Gerhard | Christopher T. Rentsch, FISPE
Michael Steinbuch, FISPE | Mary E. Ritchey, FISPE

1:00 PM

Association of Suicide Attempts with Gabapentinoid Treatment

Siu Chung Andrew Yuen | Li Wei | Kenneth K.C. Man

1:05 PM

Methodology for Identifying Single-Drug Involved Poisoning Deaths: Application to Gabapentin-Involved Drug Poisoning Death Surveillance

Svetla Slavova | Sarah Hargrove | Holly Hedegaard
Douglas Oyler | Bruce A. Goldberger | Peter Akpunonu
Krassimir Slavov | Nabarum Dasgupta | Dana Quesinberry
Lara Daniels | William Ralston | Patricia R. Freeman

1:10 PM

Is Gabapentin Used as an Alternative for Opioids? Characterizing Gabapentin Initiation in Medicare Beneficiaries

GYeon Oh | Daniela C. Moga, FISPE
Patricia R. Freeman | Erin L. Abner

1:15 PM

Comparative Risk of Epilepsy Among Antihypertensive Medications: An Emulated Target Trial

Marianne N. Otoo | Xuerong Wen | Todd Brothers
Nicole Asal | Kristina Ward

1:30 PM

Identifying Subgroups Associated with Switching Patterns of Asthma Treatment: A Real-World Drug Utilization Study Using the Parametric G-Formula

Irene Mommers | Job F. M. van Boven | Jens H.J. Bos
Sumaira Mubarik | Eelko Hak | Maarten J. Bijlsma

1:35 PM

Clone-Censor-Weight to Evaluate the Effect of Timing of Treatment Initiation in Individuals with New-Onset Diabetes Eligible for Treatment

Reimar W. W. Thomsen | Sia Kromann Nicolaisen
Lars Pedersen

1:40 PM

Emulating 6 Cardiovascular Outcome Trials of Antihyperglycemics in Patients with Type 2 Diabetes: A Multinational Analysis Based on 3 Asian Real-World Databases

Hwa Yeon Ko | Sohee Park | Ahhyung Choi | Han Eol Jeong
Brian Meng-Hsun Li | Michael Chun-Yuan Cheng
Miyuki Hsing-Chun Hsieh | Philip C.M. Au | Ching Lung Cheung
Edward Chia-Cheng Lai | Kenneth K.C. Man
Ian Chi Kei Wong | Ju-Young Shin

1:45 PM

Comparing Causal Estimands from a Sequential Nested Trial Emulation with a Treatment Decision Design to a Conventional Single Point Randomized Trial: A Simulation Study

Chase D. Latour | Catherine Wiener | Alexander Breskin
Kathleen Hurwitz | M. Alan Brookhart

2:00 PM

Increasing Retention in a Large-Scale, Remote Wearable Device Study: Learnings from the COVID-RED Trial

Laura C. Zwiars | Duco Veen | Marianna Mitratza
Timo B. Brakenhoff | Brianna M. Goodale | Paul Klaver
Kay Y. Hage | George S. Downward | Diederick E. Grobbee

2:05 PM

Bringing Athletes Back to Sport Safely: Data-Driven Ramp-Up Intervention from Wearable Data Linked with EHR in the NFL**

Mackenzie Herzog | Kristin Shiue | Rebecca Lee | Leigh Weiss
Tyler Williams | Allen Sills | Christina D. Mack

2:10 PM

Potential Benefit of Implantable Cardioverter-Defibrillator Placement During or Early After Acute Hospitalizations in Older Adults with Heart Failure

Soko Setoguchi | Nathaniel Kuhrt | Lynne W. Stevenson
Ehimare Akhabue | Aayush Visaria | Eileen Lee
Benjamin Bates | Poonam Gandhi

2:20 PM

Comparative Study of Zero/Low Versus Conventional Fluoroscopy Workflows for Ablation of Paroxysmal Atrial Fibrillation in Routine Clinical Practice

Shumin Zhang | Guy Cafri | Midhuna Vijayakumar
Brian John Sanchez | Phuong Park | LeeMing Boo | Paul Coplan

2:40 - 3:50 PM

**ANNUAL MEETING OF ISPE
MEMBERS & AWARDS CEREMONY**
CONVENTION HALL I, SECTION A/B

Call to Order & President's Address

Lisa G. Pont, FISPE, *ISPE President*

Financial Report

Caitlin Knox, FISPE, *Vice President/Finance*

New Business

Awards Ceremony

ISPE Board Transition

RETIRING BOARD MEMBERS & OFFICERS

Tobi Gerhard, FISPE | Caitlin Knox, FISPE
Jennifer Lund, FISPE | Daniel Prieto-Alhambra, FISPE
Hongbo Yuan

INDUCTION OF NEW DIRECTORS

Juan Hincapie-Castillo
Christopher Rentsch, FISPE
Jeremy Rassen
Keiko Asao
Marianne Cunningham

INSTALLATION OF 2023-2024 OFFICERS

Mary Beth Ritchey, FISPE, *President*
Jennifer Christian, *Vice President/Finance*
Lisa G. Pont, FISPE, *Immediate Past President*
Ursula Kirchmayer, FISPE, *President-Elect*

Passing of the Gavel

3:50 - 4:15 PM

**BREAK / POSTERS / EXHIBITS -
CONVENTION HALL II**

4:15 - 5:45 PM

**CONCURRENT SESSIONS
SYMPOSIA & WORKSHOPS**

Methodological Advances in Regulatory Real World Evidence Generation Systems: Perspectives from Sentinel and DARWIN-EU - Auditorium

Rishi J. Desai, PhD | Robert Ball | Peter Richard Arlett
Sebastian Schneeweiss | Talita Duarte-Salles
Daniel Prieto-Alhambra

Building Global Consensus on Definitions for Drug Safety Studies in Pregnancy to Improve Harmonized Evaluation of Real-World Data - Convention Hall I C

Anne Broe | Sydney K. Willis | Eileen Dareng | Miriam Haviland
Marleen M.H.J. van Gelder | Hedvig M.E Nordeng | Mollie E. Wood

**15+ years of ENCePP: What Has Been Achieved, What's Next, and What's in for ISPE
Convention Hall I D**

Catherine Cohet | K. Arnold Chan | Helga Gardarsdottir
Rosa Gini | Massoud Toussi | Carla Torre

**How can Pharmacoepidemiology Research Contribute to Tackle the Public Health threat of Antimicrobial Resistance? A Global Approach
Room II**

Katja Taxis | Chloé Corrie Hans Smit | Maarten Lambert
Indre Trečiokiene | Luciane Cruz Lopes
Ria Benkó | Lisa G. Pont, FISPE

MAIN CONFERENCE Program Schedule

MAIN CONFERENCE Program Schedule

W E D N E S D A Y , A U G U S T 2 8

**Novel Individualized Therapeutics:
Challenges and Opportunities for the
Use of Real-World Evidence in Rare Diseases**
Room III

Timothy Savage | Julien E. Heidt | Jie J. Li | Daniel Rosenberg
Tara MacCannell | Delphine Saragoussi

**Why Real-World Evidence (RWE)
Studies Need Implementation Research:
The Value Proposition**
Room IV

Meredith Y. Smith, FISPE | Mehmet Burcu | Gita A. Toyserkani
Elaine H. Morrato, FISPE

**The Growing Global Problem of Drug Shortages:
Understanding Their Impact on Research,
Patients and Healthcare Systems**
Room XV

Mina Tadrus | Katie Suda
Anton Pottegård | Fran E. Cunningham

6:00 - 7:00 PM

ISPE COUNCIL MEETINGS

Open to all attendees.

Academic Council – *Room I, 1st Floor*
Government Council – *Room X, 1st Floor*
Industry/Provider Council – *Room V, 2nd floor*
Student Council – *Room X, 1st Floor*

7:30 - 11:30 PM

Social Evening at Splinder & Klatt

All registered attendees are welcome! Please bring your name badge for registered attendee verification.

7:00 AM - 3:30 PM

SPEAKER READY ROOM – ROOM XI

Only required if you need to upload your presentation, or update/replace an already-uploaded presentation. Please complete uploads 24-hours in advance of your session.

7:00 AM - 4:30 PM

REGISTRATION – ROTUNDA

Lanyard sponsored by GENESIS RESEARCH

7:30 AM - 4:30 PM

LACTATION ROOM – BACKSTAGE 1

Sponsored by EPI Excellence, LLC

7:00 - 8:00 AM

COFFEE WITH EXHIBITORS

CONVENTION HALL II

7:00 - 8:00 AM

POSTER SESSION C SET-UP

CONVENTION HALL II

8:00 AM - 1:30 PM

EXHIBITS / POSTER SESSION C –

CONVENTION HALL II

8:30 - 10:00 AM

CONCURRENT SESSIONS: ORAL PRESENTATIONS

Real ID: Methods and Validation in Pregnancy *Room XV*

MODERATORS: Yanmin Zhu | Daniel C. Beachler

8:30 AM

**High Throughput Signal Identification of Drug Use in
Pregnancy for Detection of Adverse Infant Outcomes**
Judith C. Maro | Megan Wiley | David V. Cole | Inna Dashevsky
Celeste L.Y. Ewig | Katherine Haffenreffer | Earl J. Morris, IV
Elizabeth Siranosian | Nicole E. E. Smolinski | Thuy N. Thai
Yanning Wang | Yehua Wang | Audrey Wolfe
Elizabeth A. Suarez | Lauren E. Parlett
Cheryl N. McMahill-Walraven | Margaret Adgent
Sonja A. Rasmussen | Almut G. Winterstein, FISPE

8:45 AM

**Impact of Data Source Diversity on the Distribution
of Key Variables in Pregnancy Cohorts Based on the
ConcePTION Pregnancy Algorithm Leveraging a Random
Forest Imputation Model**

Anna Girardi | Giorgio Limoncella | Giulia Hyeraci
Giuseppe Roberto | Claudia C. Bartolini | Olga Paoletti
Davide Messina | Felipe Villalobos | Carlo Alberto Bissacco
Jesse M. van den Berg | Eline Houben | Katia Santacà
Valentina Ientile | Ylenia Ingrassiotta | Gianluca Trifirò, FISPE
Vjola Hoxhaj | Carlos E. Durán | Judit Riera-Arnau
Patricia Garcia | Mar Martín-Pérez | Consuelo Huerta-Alvarez
Ana Llorente-Garcia | Francisco Sánchez-Sáez
Gabriel Sanfélix-Gimeno | Clara L. Rodríguez-Bernal
Régis Lassalle | Jérémy Jové | Marie-Agnès Bernard
Nicolas H. Thurin | Sue Jordan | Daniel Thayer | Hywel T. Evans
Alex Coldea | Marco Manfrini | Marleen M.H.J. van Gelder
Saeed Hayati | Tania Schink | Michele Tari | Romin Pajouheshnia
Ana Sofia Afonso | Maryline Le Noan-Lainé
Ditte Mølgaard-Nielsen | Marianne Cunnington | Caitlin N. Dodd
Miriam C.J.M. Sturkenboom | Hedvig M.E Nordeng | Rosa Gini

9:00 AM

**Accounting for Twins and Other Multiple Births in
Perinatal Pharmacoepidemiological Studies Conducted
Using Healthcare Administration Data**

Jeremy P. Brown | Jennifer J. Yland | Paige Williams
Krista F. Huybrechts | Sonia Hernandez-Diaz

9:15 AM

**Healthy Live Births Should be Considered as Competing
Events in Studies of Medication Use During Pregnancy**
Chase D. Latour | Mark Kloose | Jessie Edwards | Zoey Song
Michele Jonsson Funk, FISPE | Mollie E. Wood



**Epi Excellence provides high-quality fit-for-purpose deliverables
based on extensive pharmacoepidemiology expertise.**

- **Literature review:** simple to complex, targeted to systematic, for any purpose
- **Regulatory & PV support:** strategic & tactical, for RMPs, ODAs, HA queries, etc.
- **Study development & support:** strategic planning; protocols, SAPs, reports, publications
- **Other tasks,** no matter how small

Our 40+ staff located globally have an average 15+ years of experience.

Epi Excellence is a small business, proudly certified as both a Minority and Women's Business Enterprise and named one of the Philadelphia region's fastest growing private companies in 2021 and 2022.



Proud sponsor of ICPE's Lactation Room – Backstage 1

Call or Text: +1 215.920.7680 | Email: eming@epiexcellence.com
Web: epiexcellence.com



Eileen E. Ming, MPH, ScD, FISPE



MAIN CONFERENCE Program Schedule

9:30 AM

Are You My Mother? A Validation of Clinical Practice Research Datalink (CPRD) Aurum Mother Baby Link

Catherine Vasilakis-Scaramozza | Rebecca Persson
George Kafatos | David E. Neasham
Katrina Wilcox Hagberg | Susan Jick

9:45 AM

Validation of Lactational Mastitis Diagnosis Codes in Electronic Health Care Data

Malini B. DeSilva | Elisabeth M. Seburg | Kirsten Ehresmann
Gabriela Vazquez-Benitez | Yihe G. Daida | Kimberly K. Vesco
Elyse O. Kharbanda | Kristin Palmsten

From Data to Diagnosis: Methods and Applications in Cancer Pharmacoeconomics

Convention Hall I D

MODERATORS: Sebastian Jugl | Matthew W. Reynolds, FISPE

8:30 AM

A Combined Machine Learning and Natural Language Processing Approach to Determine Metastatic Date Through Integrated Temporal Modeling

Vandana Priya | Urvashi Bhattacharyya | Sheenu Chandwani
Herman E. Ray | Srikanth Tankala | Jake Cohen | Vivek Vaidya

8:45 AM

Claims-Based Frailty Trajectories During Adjuvant Chemotherapy Predict Long-Term Mortality in Older Women with Stage I-III Breast Cancer

Emilie D. Duchesneau | Dae Hyun Kim | Til Stürmer
Qoua L. Her | Zhang Zhang | Alan C. Kinlaw | Zoey Song
Michele Jonsson Funk, FISPE | Jennifer L. Lund, FISPE

9:00 AM

Association Between Fine Particulate Matter Exposure During Breast Cancer Treatment And Mortality Among Older Women in the United States

Benjamin Bates | Rachel C. Nethery | Melanie Rua | Hari Iyer
Elisa Bandera | Soko Setoguchi

9:15 AM

Using External Validity Methods to Improve the Precision of Effect Estimates in Subgroups

Michael Andrew Webster-Clark | Alan R. Ellis
Alan C. Kinlaw | Robert W. Platt

9:30 AM

The Risk of Cardiovascular Disease in Postmenopausal Oestrogen Receptor-Positive Breast Cancer Patients Treated with Aromatase Inhibitors: A U.K. Population-Based Study

Lauren McVicker | Christopher Cardwell | Blanaid Hicks
Anton Pottegård | Úna McMenamin

9:45 AM

Time to Cystoscopy After Low- or High-Dose Aspirin Initiation: A Danish Nationwide Cohort Study

Malene Andersen | Mette Nørgaard
Jørgen Bjerggaard Jensen | Lars Dyrskjøt

Diabetes Drugs Are Good for the Heart – Room II

MODERATORS: Hemalkumar B. Mehta | Alexandra Z. Sosinsky

8:30 AM

Evaluating Concordance in Results from Database Studies and Randomized Trials After Aligning Distribution of Key Risk Factors for the Outcome of Interest

Phyo T. Htoo | Elisabetta Patorno
Sebastian Schneeweiss | Shirley V. Wang

8:45 AM

A Novel High Dimensional Approach to Assess Treatment Heterogeneity in Claims Data: Sodium-glucose Cotransporter-2 inhibitors (SGLT2i) vs Glucagon-like Peptide-1 Receptor Agonists (GLP1RA) on Hospitalized Heart Failure Risk

Tiansheng Wang | Virginia Pate | Richard Wyss | John Buse
Michael Kosorok | Til Stürmer

9:00 AM

The Risk of Cardiovascular (CV) Events After Initiation of SGLT2i, GLP-1RA, DPP4i, or SUs in Patients with T2D and Low-to-Moderate CV Risk

Helen Tesfaye | Julie M. Paik | Caroline Alix | Elyse C. DiCesare
Sara J. Cromer | Brendan M. Everett | Robert J. Glynn
Deborah J. Wexler | Elisabetta Patorno

9:15 AM

Initiation of SGLT2i Vs GLP1-RA and the Risk of Chronic Kidney Disease in Persons with Type 2 Diabetes Mellitus

Simon K. Jensen | Uffe Heide-Jørgensen | Ina T. Andersen
Reimar W. W. Thomsen | Christian Fynbo Christiansen

9:30 AM

Comparative Cardiovascular and Renal Effectiveness of Empagliflozin and Dapagliflozin: Scandinavian Cohort Study

Arvid Engström | Jonas Söderling | Anders Hviid
Björn Eliasson | Soffia Gudbjörnsdóttir | Viktor Wintzell
Kristian Hveem | Christian Jonasson | Mads Melbye
Björn Pasternak | Peter Ueda

9:45 AM

Head-to-Head Comparison of Dapagliflozin Vs Empagliflozin: Cardiovascular and Safety Events

HoJin Shin | Julie M. Paik | Brendan M. Everett | Robert J. Glynn
Deborah J. Wexler | Elisabetta Patorno

8:30 - 10 AM

LIGHTNING SESSION 3 – ROOM III

MODERATORS

Sandra Lopez Leon | Susane Perez-Gutthann, FISPE
Kourtney J. Davis | Daniela C. Moga, FISPE

8:30 AM

Use of Oral Hormonal Contraceptives: Recent Trends and Changes Associated with the U.S. Dobbs Decision

Dima Qato | Jenny Guadamuz
Andrew Shoostari | G. Caleb Alexander

8:35 AM

Trends in Induced Abortion and Out-of-State Travel before and After the Dobbs Vs Jackson Decision in the United States

Ilina Odouard | Jenny Guadamuz | Andrew Shoostari
G. Caleb Alexander | Dima Qato

8:40 AM

Trends in Mifepristone Dispensing in the United States: 2016-2023

Laura E. Dodge | Hannah Katcoff
Laura Yochum | Andrea Chomistek

8:45 AM

Evolution of Contraceptive Use in France from 2012 to 2022

Lorraine Poncet | Noémie Roland | Romain Fortuna
Rosemary Dray-Spira | Alain Weill | Mahmoud Zureik

9:00 AM

Identifying Novel Endpoints in Rare Disease Studies Using Real-World Evidence: A Regulatory Science Perspective

Julien E. Heidt | Reid D'Amico | Christina D. Mack, FISPE

9:05 AM

Commonly Used Approaches to Define at-Risk Exposure Window for a Drug(s) of Interest Used for Evaluating Safety Outcomes in Non-Interventional Post-Authorization Safety Studies: Findings from an Internal Landscape Analysis

Sampada Gandhi | Heather Ward | Joanne Wu

9:10 AM

Time Intervals Between Milestones of Studies Evaluating the Effectiveness of Risk Minimisation Measures Assessed by PRAC

Sharon C.M. Essink | Inge M. Zomerdijk | Thomas Goedecke
Sabine M.J.M. Straus | Helga Gardarsdóttir, FISPE
Marie L. De Bruin



DSRU
Drug Safety Research Unit

The UK's leading pharmacovigilance & pharmacoepidemiology unit

Meet us
at Booth
#202

Why is the DSRU the best choice for your next UK PASS or real-world study?

- Outstanding pharmacovigilance and pharmacoepidemiological expertise
- First class knowledge of EU and UK pharmacovigilance regulations
- Unparalleled understanding of the UK healthcare system
- World-class science at a not-for-profit price!

We offer a range of real-world observational studies including:

- Drug utilisation studies
- CPRD Studies
- Registries (including EAMS)
- Pharmacoepi and real-world service for SMEs

Contact Dr Liz Lynn:

Elizabeth.Lynn@dsru.org or visit www.dsru.org

The DSRU is the first UK pharmacoepidemiology provider contacted by many pharma companies when seeking a UK real-world study.

MAIN CONFERENCE

Program Schedule

9:15 AM

Revolutionising Regulatory Science with Natural Language Processing: A Case Study on Paediatric Investigation Plans
Saeed Shakibfar | Christine E. Hallgreen | Maurizio Sessa

9:30 AM

Validity of Pharmaceutical Claims Data for Determining Medication Exposure in Long-Term Care Facilities

Emma K. Pearce | Geraint Rogers | Lucy Carpenter
Maria C. Inacio | Gillian E. Caughey | Andrew Shoubridge
Lito Papanicolas | Janet K. Sluggett

9:35 AM

Assessment of Laboratory Data Quality in Real-World Data

Xinyue Liu | Tianchen Lyu | Xing He | Lihai Song
Edward Bortnichak | Jiang Bian

9:40 AM

From Theory to Practice: The Impact of the NICE Real-World Evidence Framework in Health Technology Assessment

Natalie Tikhonovsky | Nishit Dhanji
Benjamin D. Bray | Sreeram Ramagopalan

9:45 AM

Framework for the application of Pharmacoepidemiology and Real-World Data Analysis in Safety Signal Assessments

O'Mareen Spence | Heather Ecklund | Cailey Smith
Kieran J. Rothnie | Rachel Cohen | Diana Martins | Keele Wurst

Vaccine Effectiveness – Beyond COVID-19 Convention Hall I C

MODERATORS: Katsiaryna Bykov | Elizabeth J. Bell

8:30 AM

Hospitalization Risk Among Early Adopters of Respiratory Syncytial Virus Vaccines: A Machine Learning Approach

Michael J. Munsell | Mark Friedman
Joseph Menzin | Tiffany S. Siu Woodworth

8:45 AM

Real-World Effectiveness of Maternal Influenza Vaccination During Pregnancy on Risk of Infant Influenza During the First 6 Months of Life

Ousseny Zerbo | Holly Finertie | Romain Neugebauer
Kristin S. Goddard | Nicola P. Klein

9:00 AM

Impact of Pneumococcal Conjugate Vaccine 13 on Invasive Pneumococcal Diseases and Antibiotic Prescribing in the United Kingdom

Lydia E. Gamey | Carmel Hughes | Wallis Lau | Boqing Chen
Konstantinos Karampatsas | Yingfen Hsia

9:15 AM

Effectiveness of Recombinant Herpes Zoster Vaccine by Immune Status and Prior Receipt of Live Zoster Vaccine in Medicare Enrollees, 2018-2019

Jonathan Fix | Nadja A. Vielot | Michele Jonsson Funk, FISPE
Til Stürmer | David Weber | Sylvia Becker-Dreps
Jennifer L. Lund, FISPE

9:30 AM

Antibiotic Exposure and Inactivated Influenza Vaccine Effectiveness

Daniel B. Horton | Abner Nyandege | Edward Nonnenmache
Jason A. Roy | Kirk Benack | Saira Jan | Soko Setoguchi
Tobias Gerhard | Brian L. Strom

9:45 AM

Effectiveness and Safety of the MVA-BN Vaccine Against Mpxv in At-Risk Individuals in the United States (USMVAc)

Soowoo Back | Bethany Knox | Luca Giraldi | Ciara D. Coakley
Nicolas Deltour | Emmanuelle Jacquot | Hanaya Raad
Lorna Leal | Catherine Cohet | Elizabeth M. Garry

Time-travelling Trends – Room IV

MODERATORS: Claudia Bruno | Christos Kontogiorgis

8:30 AM

DARWIN EU® – Drug Utilisation Study of Medicines with Prokinetic Properties in Children and Adults Diagnosed with Gastroparesis

Dina Vojinovic | Johnmary T. Arinze | Antonella Delmestri
James Brash | Sarah Seager | Guillaume Verdy
Núria Mercadé-Besora | Talita Duarte-Salles | Mees Mosseveld
Miguel Mayer | Katia M.C. Verhamme

8:45 AM

Inhaler Utilization Patterns Among Medicare Beneficiaries (2008-2020): Towards Sustainable Prescribing Practices in the U.S.

Ashwaghosha Parthasarathi | Catherine Chen | Poonam Gandhi
Mary Bridgeman | Amy Li | Isao Iwata
Padukudru Anand Mahesh | Soko Setoguchi

9:00 AM

Trends in the Cost and Utilization of Publicly Dispensed Respiratory Inhalers in Ontario, Canada: A Repeated Cross-Sectional Study

Ria Garg | Tianru Wang | Mina Tadrous
Tony Antoniou | Tara Gomes

9:15 AM

Polypharmacy Among Adolescents and Young Adults Newly Initiating Anti-Anxiety and Anti-Depressive Medications

Djeneba Audrey Djibo | Jonathan Deshazo
Cheryl N. McMahill-Walraven

9:30 AM

Utilization Trends of Antiretroviral Therapy in Manitoba, Canada: A Population-Based Study Between 2007 and 2022

Laila Aboulatta | Georgia Booth | Lara Haidar | Basem Elmatary
Qier Tan | Sherif Eltonsy

9:45 AM

Prescription Medication Use During Pregnancy in France Between 2010 and 2022: A Nationwide Study

Sara Miranda | Philippe Herlemont | Jérôme Drouin
Alain Weill | Rosemary Dray-Spira

Beyond Borders: Health Disparities in the U.S. and Europe – Auditorium

MODERATORS: Lina Titievsky | Taichi Ochi

8:30 AM

Characteristics of Glucagon-like Peptide-1 (GLP-1) Receptor Agonists Users Without a Diabetes Diagnosis Recorded in the Swedish National Diabetes Register

Laura Pazzagli | Ylva Trolle Lagerros

8:45 AM

Unravelling Sex Disparities in Statin Dose Titration Patterns in Primary Care

Pauline Kiss | Alicia Ujil | Tessa Duk | Diederick E. Grobbee
Monika Hollander | Elisabeth Smits
Miriam C.J.M. Sturkenboom | Sanne Peters

9:00 AM

Is Low Socioeconomic Position Associated with Mortality Among Mechanically Ventilated Patients in Denmark?

Noelle M. Cocoros | Erzsébet Horváth-Puhó
Lise S. Skovgaard Svingel | Henrik Toft Sørensen

9:15 AM

A Novel Approach for Estimating Prevalence and Incidence for 100+ Health Conditions by Race/Ethnicity and County in the United States

Assaf P. Oron | Parkes Kendrick | Kate W. Gillespie | Jiali Lei
Charles Jonscher | Greg A. Roth | Eliseo J. Perez-Stable
George A. Mensah | Ali Mokdad | Laura Dwyer-Lindgren

9:30 AM

An Evaluation of Race and Ethnicity-Based Representation Among Participants in Phase III Clinical Trials for Multiple Myeloma

Tianyi Wang | Dinorah J. Villanueva | Dina Gifkins

9:45 AM

Racial, Ethnic, and Socioeconomic Disparities in P2Y12 Inhibitor Prescribing Following PCI in Medicare Beneficiaries

Sophie Wei | Mahmoud Ajaj | Allison Nguyen | Kim M. O'Malley
Farzin Khosrow-Khavar | Chintan Dave

10:00 - 10:30 AM

BREAK / POSTERS / EXHIBITS
CONVENTION HALL II

10:30 AM - 12:00 PM

CONCURRENT SESSIONS
SYMPOSIA & WORKSHOPS

Risk Minimization Programs for Teratogenic Drugs: How to Move from Art to Science – Auditorium

Almut G. Winterstein | Amir Sarayani | Priya Bahri
Meredith Y. Smith, FISPE | Gita A. Toyserkani

Target Trial Emulation with Real World Evidence: Regulatory Grade Pharmacoepidemiology in the SIGMA Consortium – Convention Hall I C

Ulrike Haug | Juan Jose Abellan | Vera Ehrenstein
Buket Öztürk Esen | Vanessa Didelez | Wiebke Schäfer
Jonas Reinold | David Martinez | Xabier Garcia de Albeniz Martinez
Rosa Gini | Oisín Ryan | Jessica C. Young

Using Generative AI to More Efficiently Conduct Systematic Reviews, Solve Coding Problems, and Communicate Research Findings: A Student-Led Workshop – Convention Hall I D

Michele Jonsson Funk, FISPE | Jeanny H. Wang
Clement Acheampong | Bria Carmichael | Catherine Wiener

Data Mining for Drug-Drug Interactions and More – Room II

Katsiaryna Bykov | Joshua J. Gagne, FISPE
Macarius M. Donneyong | Todd A. Miano

Developing a Roadmap for Foundational Training Courses in Pharmacoepidemiology: A Core Competencies-Based Approach – Room III

Daniela C. Moga, FISPE | Kristian B. Filion | Chioma S. Ejekam
Amie Goodin | Anton Pottegård

Back to the Source: A Review of the Current State of Social Determinants of Health in European and US Real World Data Sources – Room IV

Isha Mehta | Andrea F. Marcus | Syd Phillips
Enriqueta Vallejo-Yagüe | Taichi Ochi | Tamar Lasky
Elizabeth Russell | Eileen Dareng
Denise Umuhire | Patrice Verpillat

Orchestrating the Data Symphony: Harmoniously Combining Diverse Datasets in External Control Arm Studies in Oncology – Room XV

Olivier Humblet | Nicolle M. Gatto | Patrice Verpillat
Uwe Siebert | Christian Hampf

Intensive online short courses

Develop your skills in pharmacoepidemiology, pharmacovigilance, and real-world evidence with our modular short courses. Learn key concepts in epidemiology, statistics, and health economics from experts across academia, regulatory, and industry sectors.

Block 1 (November)	Introduction to Pharmacoepidemiology
Block 2 (February)	Introduction to Pharmacovigilance
Block 3 (March)	Intermediate Pharmacoepi/Pharmacovigilance
Block 4 (October)	Real-World Evidence in Pharmacoepidemiology

Study any Block, or complete Blocks 1, 2 & 3 with a Project and Exam to achieve the Professional Certificate (30 credits).

Already know the basics? Our 'Real-World Evidence in Pharmacoepidemiology' short course (Block 4) provides practical, hands-on experience working with real-world data.

LONDON
SCHOOL of
HYGIENE
& TROPICAL
MEDICINE



Contact email:
shortcourses@lshtm.ac.uk

Find out more and apply:
bit.ly/pepi-lshtm



12:00 - 1:30 PM

LUNCH – CONVENTION HALL II

12:00 - 1:30 PM

POSTER SESSION C
CONVENTION HALL II

12:00 - 1:30 PM

ISPE BOARD OF DIRECTORS' LUNCH
ROOM I, 1ST FLOOR

Open to all ISPE members; please contact info@pharmacoepi.org if you are interested in attending this meeting.

12:15 - 1:15 PM

SPOTLIGHT POSTER SESSION C
FOYER III

Adherence

ASPEN

Biologics

BRACE

Cancer

Cell & Gene Therapy

Comparative Effectiveness Research

1:30 - 3:00 PM

CONCURRENT SESSIONS:
ORAL PRESENTATIONS

Pediatric Pharmacoepi: Drugs and Bugs Among Us!
Room XV

MODERATORS: Sudha R.R. Raman | Timothy Savage

1:30 PM

Psychotropic Medication Use Before, During, and After the Covid-19 Pandemic in Danish Children, Adolescents, and Young Adults – An Interrupted Time Series

Helene Kildegaard | Rikke Wesselhoeft | Mette Bliddal

1:45 PM

Changes in Psychotropic Medication Prescribing for Children and Adolescents in France Following the COVID-19 Pandemic

Zaba Valtuille | Eric Aquaviva | Vincent Trebossen
Naim Ouldali | Aurelie Bourmaud | Stephane Sclison
Alexandre Gomez | Alexis Revet | Hugo Peyre
Richard Delorme | Florentia Kaguelidou

2:00 PM

Oseltamivir and Risk of Serious Neuropsychiatric Events

James W. Antoon | Derek J. Williams | Jean Bruce
Mert Sekmen | Yuwei Zhu | Carlos G. Grijalva

2:15 PM

Real-World Outcomes: Lung Clearance Index Improvements in Danish Children with Cystic Fibrosis Treated with Elexacaftor/Tezacaftor/Ivacaftor

Esben Herborg Henriksen | Rikke Mulvad Sandvik
Daniel Faurholt-Jepsen | Mette F. Olsen | Tacjana Pressler
Thomas Bryrup | Frederik F. Buchvald | Inger H.M. Mathiesen
Tavs Qvist | Hanne V. Olesen | Hanne L.M. Rubak
Hanne L.M. Skov | Camilla Bjørn Jensen | Kim Gjerum Nielsen

2:30 PM

The Association Between Oral Antibiotic Use and Asthma Exacerbation in Children Seen in an Ambulatory Care Setting

Carmen Canete Ramirez | Ana C. Blanchard | Amélie Forget
Marie-Élaine Métras | Tibor Schuster
Lucie Blais | Cristina Longo

2:45 PM

Leftover of Amoxicillin Suspension After Use by Children in the Netherlands

Milad Sadreghaemy | Magdalena Gamba
Lourens T. Bloem | Toine Egberts

Treatment Patterns and Effectiveness and Safety of Anticoagulant Therapy – Room IV

MODERATORS: Tianze Jiao | Fawaz Alharbi

1:30 PM

Comparative Bleeding Risks among NOAC Users for Nonvalvular Atrial Fibrillation Aged <65 Years in the Sentinel System

Marie C. Bradley | Andrew L. Simon | Joy Kolonoski
David J. Graham | Rongmei Zhang | John G. Connolly

1:45 PM

Comparative Effectiveness and Safety of Dual Antiplatelet Therapy with Ticagrelor vs. Clopidogrel in Older Adults with Acute Coronary Syndrome: A Population-Based Study Using the Target Trial Framework

Carole Anna Marxer | Paul Hjemdahl | Tomas Jernberg
Juan J. Carrero | Edouard L. Fu

2:00 PM

Switching from Warfarin to Direct Oral Anticoagulants in Older Adults with Atrial Fibrillation: A U.S. Nationwide Cohort Study

Kueiyu Joshua Lin | Daniel E. Singer | Darae Ko | Yichi Zhang
Alexander Cervone | Julianna Mastroianni | Dae Hyun Kim

2:15 PM

Comparative Effectiveness and Safety of Extended Treatment Vs Discontinuation of Oral Anticoagulants in Patients with Venous Thromboembolism

Kueiyu Joshua Lin | Dae Hyun Kim | Daniel E. Singer
Yichi Zhang | Alexander Cervone | Katsiaryna Bykov

2:30 PM

Withholding of Oral Anticoagulants in Patients with Dementia and Atrial Fibrillation by Frailty Status

Kueiyu Joshua Lin | Daniel E. Singer | Darae Ko | Yichi Zhang
Alexander Cervone | Dae Hyun Kim

2:45 PM

Effectiveness and Safety of Oral Anticoagulants Among Patients with Atrial Fibrillation and Advanced Kidney Disease

Qiaoxi Chen | Daniel E. Singer | Edouard L. Fu | Chun-Ting Yang
Kevin Pritchard | Rishi J. Desai | Kueiyu Joshua Lin

MAIN CONFERENCE

Program Schedule

Surprising Benefits of Diabetes Drugs – Room II

MODERATORS: Phyo T. Htoo | Antonios Douros

1:30 PM

Association Between Metformin Use and Psychiatric Disorders in Patients with Diabetes

Daniel Hsiang-Te Tsai | Albert Tzu-Ming Chuang
Edward Chia-Cheng Lai

1:45 PM

Effectiveness of Metformin in Preventing Asthma Exacerbations: A Self-Controlled Case Series and Inverse Propensity Score Weighting Analysis

Bohee Lee | Ernie Wong | Tricia Tan | Chloe Bloom

2:00 PM

Using High Dimensional Iterative Causal Forest (hdiCF) to Identify Subgroups with Heterogeneous Treatment Effects: Glucagon-like Peptide 1 Receptor Agonists (GLP1RA) Vs Sulfonylurea (SU) on Asthma Exacerbations

Tiansheng Wang | Virginia Pate | Richard Wyss | John Buse
Michael Kosorok | Til Stürmer

2:15 PM

Risk of Hepatic Events Associated with Use of SGLT-2 Inhibitors Versus GLP-1RA, and Thiazolidinedione Among Patients with Non-Alcoholic Fatty Liver Disease and Type 2 Diabetes

Hwa Yeon Ko | Sungho Bea | Young Min Cho
Jae Hyun Bae | Yoosoo Chang | Seungho Ryu
Christopher D. Byrne | Ju-Young Shin

2:30 PM

Risk of Kidney Stones Following SGLT2i- and GLP1-RA Initiation Among Patients with Type 2 Diabetes in Denmark, Norway, U.K., and Taiwan: Population-Based Active Comparator, New User Cohort Studies and Meta-Analysis

Lars Christian Lund | Shahab Abtahi | Hanne L. Løvdal Gulseth
Miyuki Hsing-Chun Hsieh | Paz Lopez-Doriga Ruiz
Patrick C. Souverein | Adrian Martinez de la Torre
Andrea Michelle Burden | Øystein Karlstad | Olaf H. Klungel
Edward Chia-Cheng Lai | Anton Pottegård

2:45 PM

Effect Modification by Hydroxychloroquine on the Nephrolithiasis Preventive Effect of SGLT2 Inhibitors

Miyuki Hsing-Chun Hsieh | Chan-Jung Liu
Edward Chia-Cheng Lai

A Methods Mischung – Auditorium

MODERATORS: Eelko Hak | Michele Jonsson Funk, FISPE

1:30 PM

Catalyzing International Harmonization of Real-World Evidence Standards

Maryam Nafie | Rachele Hendricks-Sturup | Valerie Parker

1:45 PM

Adaptive Approaches for Observational Studies: Methods for Pre-specifying Phased Diagnostics and Contingencies

Andrew R. Weckstein | Vera Frajzyngier | Sarah Vittoe
Aidan Baglivo | Elisha Beebe | Priya Govil | Marie C. Bradley
Silvia Perez-Vilar | Wei Liu | Donna R. Rivera | Aloka Chakravarty
Tamar Lasky | Elizabeth M. Garry | Nicolle M. Gatto

2:00 PM

Extending Randomized Trial Estimates to Different Target Populations: An Application to a Nested Trial Comparing Anticoagulant Regimens for Percutaneous Coronary Intervention

Jessica C. Young | Issa J. J. Dahabreh | David Erlinge
Stefan James | Ole Frøbert | Anita Berglund | Miguel A. Hernán
Anthony A. Matthews | Rebecca Rylance

2:15 PM

Improvements of Machine Learning Predictions of Overall Survival After Multiple Imputations for Features Regardless of Their Missing Degrees

HOA LE | Yoko Tanaka | Stas Zakharkin

2:30 PM

Finding the (Many) Missing Cases of Chronic Disease Using Linkage: An Illustration from Arthritis Research

Belay Birlie Yimer | Jenny Humphreys | Meghna Jani
John McBeth | William G. Dixon

2:45 PM

Incorporating Real-World Data and Mathematical Modelling to Estimate the Undiagnosed Chronic Hepatitis C Population

William W.L. Wong | Zeny Feng



ANALYSIS GROUP

Drug Safety Epidemiology and Regulatory RWE

Driving Excellence and Innovation in Pharmacoepidemiology

Collaborate with Analysis Group as your trusted scientific partner for:

- Post-approval safety studies (PMC, PMR, PASS) through unique access to regulatory-grade data sources
- Post-authorization chart review studies for clinical trial diversity initiatives: a novel RWD partnership for efficient identification of underrepresented groups
- Innovative RWE generation coupled with scientific and regulatory strategy for product registration (BLA, sBLA, NDA, sNDA)
- Unique access to prospectively collected patient-reported outcome measures linked to EHR data
- AI-based data extraction algorithms for efficient curation of RWD

Analysis Group is a proud Gold Sponsor of the 2024 ISPE Annual Meeting.

Visit us at Booth #301.

For more information, visit [AnalysisGroup.com/epidemiology](https://www.analysisgroup.com/epidemiology) or contact:

Mei Sheng Duh, Sc.D., M.P.H.

Managing Principal and Chief Epidemiologist
mei.duh@analysisgroup.com

Maral DerSarkissian, Ph.D.

Managing Principal
maral.dersarkissian@analysisgroup.com

Marianne Cunningham, Ph.D., M.Phil.

Vice President
marianne.cunnington@analysisgroup.com

MAIN CONFERENCE

Program Schedule

Vaccine Safety Potpourri – Convention Hall I C

MODERATORS: Wilhelmine Meeraus | Deborah Layton, FISPE

1:30 PM

Risk of Neurologic or Immune-Mediated Adverse Events After COVID-19 Diagnosis in the United States

J. Bradley Layton, FISPE | Stella G. Muthuri | Arnstein Lindaas
Patricia C. Lloyd | Morgan M. Richey | Joann F. Gruber
Tainya C. Clarke | Lisa Kowarski | Mollie McKillop | Shelby Fisher
Hai Lyu | Angela Cheng | Christine L. Bui | Pablo Freyria Duenas
Yangping Chen | Richard A. Forshee | Steven A. Anderson
Jeffrey B. Beers | Timothy Burrell | Yoganand Chillarige
Mary S. Anthony | Azadeh Shoaibi

1:45 PM

Case Series Analysis of Thromboembolic Events (Arterial and Venous) in Vaccinees Following AZD1222 (ChAdOx1 nCoV-19): Results from a U.K. Post-Authorisation Active Surveillance Study

Miranda Davies | Sandeep Dhanda | Alison Evans
Debabrata Roy | Saad Shakir

2:00 PM

Assessing the Impact of Data Diversity on Background Incidence Rates of Adverse Events of Special Interest: The Component Strategy from the COVID-19 Vaccine Monitoring Project

Giuseppe Roberto | Davide Messina | Carlos E. Durán
Judit Riera-Arnau | Patricia Garcia | Mar Martín-Pérez
Olga Paoletti | Carlo Alberto Bissacco | Felipe Villalobos
Juan José Carreras | Ainara Mira | Patrick C. Souverein
Fabio Riefolo | Olaf H. Klunzel
Miriam C.J.M. Sturkenboom | Rosa Gini

2:15 PM

The Masking Phenomenon: Evaluating COVID-19 Vaccine Reports and Their Impact on AE Reporting in KAERS

Suvin Park | Na-Young Jeong | Hui-Eon Lee | Hee-Jin Kim
Eunsun Lim | Nam-Kyong Choi

2:30 PM

Estimating the Risk of Transient Ischemic Attacks and Non-Hemorrhagic Stroke Following Spikevax Bivalent Compared to Influenza Vaccination in the U.S.

Christopher Bush | Neloufar Rahai | John Kroner | Brian Conroy
Katherine E. Mues | Priyadarshani Dharia
Lei Zhu | Daina B. Esposito

2:45 PM

Intussusception Risk After Rotavirus Vaccination in Korean Infants

Haerin Cho | Na-Young Jeong | Hee-Jin Kim | Nam-Kyong Choi

Mental Health: Treatment Comparative Effectiveness, Dose, Discontinuation, Use and Trends – Room III

MODERATORS: Greta A. Bushnell | Kenneth K.C. Man

1:30 PM

Treatment Strategies and Their Comparative Effectiveness in Relapse Prevention After the First Relapse in Persons with First-Episode Schizophrenia

Heidi Taipale | Antti Tanskanen | Jari Tiihonen

1:45 PM

Comparative Effectiveness of Second-Line ADHD Medications Using Real-World Data: Emulation of a Target Trial

Le Zhang | Nanbo Zhu | Ralf Kuja-Halkola | Brian M. D'Onofrio
Isabell Brikell | Paul Lichtenstein | Henrik Larsson | Zheng Chang

2:00 PM

ADHD Pharmacotherapy and Mortality in Individuals with ADHD: A Target Trial Emulation Study with Observational Data

Zheng Chang

2:15 PM

Medications to Treat Insomnia in Children and Adolescents (2016-2023) in France: A Time Series Analysis of Trends

Zaba Valtuille | Eric Aquaviva | Vincent Trebossen
Naim Ouldali | Aurelie Bourmaud | Stephane Sclison
Alexandre Gomez | Alexis Revet | Hugo Peyre
Richard Delorme | Florentia Kaguelidou

2:30 PM

Antipsychotic Dose Patterns in People with Severe Mental Illness: A Population-Based Study Using Primary Care Data

Juan Carlos J.C. Bazo-Alvarez | Irene Petersen

2:45 PM

Pattern and Barriers of Benzodiazepine Discontinuation Among Older Adults Following Hospitalization

Chun-Ting Yang | James Wilkins | Kevin Pritchard | Qiaoxi Chen
Yichi Zhang | Dae Hyun Kim | Kueiyu Joshua Lin

MAIN CONFERENCE

Program Schedule

COVID-19: Now and Later – Convention Hall I D

MODERATORS: Nicholas H. Thurin | Dorothee B. Bartels

1:30 PM

COVID-19 Outcomes and Vaccinations in Swedish Solid Organ Transplant Recipients 2020-2021: A Nationwide Multi-Register Comparative Cohort Study

Huiqi Li | John Søfteland | Jesper Magnusson | Vanda Friman
Magnus Gisslén | Marie Felldin | Andreas Schult
Kristjan Karason | Seema Baid-Agrawal
Carin Wallquist | Fredrik Nyberg

1:45 PM

Evaluating the Impact of Data Standardization on Administrative Healthcare Data Among Patients with COVID-19 Diagnosed in Outpatient Settings

Elizabeth M. Garry | Aidan Baglivo | Priya Govil
Jennifer L. Duryea | Ayad K. Ali | Wei Liu | Tamar Lasky
Aloka Chakravarty | Marie C. Bradley

2:00 PM

Post-Acute Mortality Following COVID-19 Infection Compared to Matched Test-Negative People in England: Findings from the ECHOES National Surveillance System

Hester Allen | Katie Hassell | Orla Presslie | Francesca Bell
Martí Català | Annika M. Jödicke | Albert Prats-Urbe
Gavin Dabrera | Daniel Prieto-Alhambra | Ines Campos-Matos

2:15 PM

DARWIN EU® – Risk of Thromboembolic Events Associated With COVID-19 During the Omicron Period, and SARS-CoV-2 Vaccination

Martí Català | Annika M. Jödicke | Katia M.C. Verhamme
Mees Mosseveld | James Brash | Sarah Seager
Laura Pérez-Crespo | Núria Mercadé-Besora | Talita Duarte-Salles
Marek Oja | Edward Burn | Albert Prats-Urbe
Daniel Prieto-Alhambra | Raivo Kolde | Xintong Li

2:30 PM

GP Consultations for Menstrual Disorders After COVID-19 Vaccination – A Self-Controlled Cohort Study Based on Routine Healthcare Data from the Netherlands

Florence P.A.M van Hunsel | Rana Jajou | Thomas Lieber
Eugene P. Van Puijenbroek | Erik Mulder | Jetty A. Overbeek
Karin Hek | Agnes Kant

2:45 PM

Risk of Cardiovascular Adverse Events After COVID-19 Diagnosis in the United States

J. Bradley Layton, FISPE | Arnstein Lindaas | Stella G. Muthuri
Patricia C. Lloyd | Morgan M. Richey | Joann F. Gruber
Tainya C. Clarke | Lisa Kowarski | Mollie McKillop | Shelby Fisher
Hai Lyu | Angela Cheng | Christine L. Bui | Pablo Freyria Duenas
Yangping Chen | Jeffrey B. Beers | Richard A. Forshee
Steven A. Anderson | Timothy Burrell | Yoganand Chillarige
Mary S. Anthony | Azadeh Shoaibi

3:00 - 3:15 PM

BREAK

3:15 - 4:45 PM

HOT TOPIC SESSION

Should Confounding Control be Based on Subject-Matter Knowledge, or Driven by the Data? A Debate – Convention Hall I A/B

Confounding is a great challenge in pharmacoepidemiology. Confounding may be present in observational studies of any type if a predictor of the outcome is imbalanced across the exposure groups, a situation often seen when treatment allocation is not random but driven by clinical decisions. There are multiple strategies to deal with confounding. In this session, two teams of two experts each will present their best knowledge on whether confounding should be addressed from a subject matter perspective or from a data-driven one. The teams will present arguments and rebuttals, and the audience will have the opportunity to ask questions and interact.

SPEAKERS:

Alejandro Arana
RTI Health Solutions

Vera Ehrenstein, MPH, DSc
Department of Clinical Epidemiology,
Aarhus University and Aarhus University Hospital

Yuchen Guo, PhD
University of Oxford

Patrick B. Ryan, PhD
Johnson and Johnson Innovative Medicine

4:45 - 5:30 PM

THE FINAL WORD CONVENTION HALL I A/B

40th ISPE Awards

Andrea V. Margulis, FISPE
Chair, ISPE 2024 Scientific Program Committee

FUTURE MEETINGS

ISPE's 16th Asian Conference on
Pharmacoepidemiology
Tokyo, Japan | October 12-14, 2024

2025 ISPE Annual Meeting
Washington, DC, USA | August 22-26, 2025

Jodi Segal
Program Chair

Fit for purpose. Your purpose. Effective and efficient clinical research.

You: Epidemiologist. Your mission: Quality research, positive patient outcomes. Your world: The volume of available patient data is greater than ever before. Your challenge: Identifying the most relevant data to answer your research question.

Determining if data is right for your study is not an easy task, especially when working with and combining novel data sets. Relevance, compliance, cost, and accuracy all come into play.

Graticule specializes in fit for purpose research data. Our team of epidemiologists and data scientists offer the expertise and agility to get your studies up and running. We answer the tough data questions to produce high impact research with reduced risk, greater efficiency, and cost savings.



You need the right data to make the best insights

Want to learn more about overcoming feasibility hurdles in medical research?
Download our new White Paper "Fit for purpose clinical data: the epidemiologist's challenge"

OVERVIEW

Poster sessions are intended to give presenters an opportunity to discuss informally their research with colleagues interested in their research. The purpose of the posters is to visually stimulate interest in the research, to present sufficient information for viewers to understand the methods, results, and significance of the research, and to promote conversations and networking among conference participants.

Neither ISPE nor the Estrel Congress Center will be responsible for any material left on display overnight or is lost or damaged.

POSTER SESSIONS EXPLAINED

The Spotlight Posters are hosted in Foyer 3, and the General posters sessions are in Convention Hall II. Each day is allocated a session and schedules at the following times:

- Session A: Monday, August 26 | 8:00 AM - 6:00 PM
- Session B: Tuesday, August 27 | 8:00 AM - 6:00 PM
- Session C: Wednesday, August 28 | 8:00 AM - 1:30 PM

SETUP/TAKE DOWN

7:00-8:00am; all posters must be in place by 8:00am. The poster area must be cleared of tubes, obstacles, trip hazards, and other materials.

All posters for a specific day's session must be removed at the end the session, by 6:30 pm on Monday and Tuesday, and by 2:00 pm on Wednesday. Posters not removed by these times will be assumed to be abandoned and will be discarded.

DISCUSSION TIME

General Session

Presenting Authors must be at their posters at the following times for discussion:

- Monday – Session A: 12:00 - 1:30 pm
- Tuesday – Session B: 11:30 am - 1:00 pm
- Wednesday – Session C: 12:00 - 1:30 pm

Spotlight Poster

Presenting Authors must be at their posters at the following times for discussion:

- Monday – Session A: 12:15 - 1:15 pm
- Tuesday – Session B: 11:45 am - 12:45 pm
- Wednesday – Session C: 12:15 - 1:15 pm

Spotlight Sessions

Organized by ISPE Special Interest Groups (SIGs). Spotlight sessions showcase select posters and give presenters the opportunity to share and discuss their work with an audience. When the spotlight session chair and audience stop at your poster, please give a brief, 3-minute, presentation and be prepared to answer questions about your research.

Spotlight posters are organized in the following topic areas:

Monday – Session A

- Databases | Digital Epidemiology
- Drug Utilization Research | Drug-Drug Interaction
- Environmental Pharmacoepidemiology | Geriatrics

Tuesday – Session B

- Health Equity | Medical Devices
- Medications in Pregnancy & Lactation | Pediatrics
- Rare Diseases | RWE Collaborative | Vaccines

Wednesday – Session C

- Adherence | ASPEN | Biologics | BRACE
- Cancer | Cell & Gene Therapy
- Comparative Effectiveness Research

Spotlight Session Prizes

A group of judges will select the best posters of each Spotlight Session. The best presenters will receive an invitation to display their posters for the duration of the conference. The winners will be announced at The Final Word session on Wednesday, August 28.

Numbering System

Each poster board will be numbered. Presenters should attach their posters to the board number corresponding to the number assigned to their poster listed in this program. The poster board number is the first number listed. The publication number, for use in locating abstracts in the program book, is listed after the abstract title.

Example

92 – Characterizing Post-COVID Muscle Weakness Using Structured and Unstructured Electronic Health Records [464]

Danae Black | Lawrence Rasouliyan
Vikas Kumar | Amanda Mummert

Key: 92 – Poster Board Number
[464] – Publication Number

SPOTLIGHT POSTERS

SPOTLIGHT POSTERS

DATABASES	65
DIGITAL EPIDEMIOLOGY	65
DRUG UTILIZATION RESEARCH	66
DRUG-DRUG INTERACTION	66
ENVIRONMENTAL PHARMACOEPIDEMIOLOGY	67
GERIATRICS	67

POSTERS

BIOLOGICS & CONDITIONS TREATED WITH BIOLOGICS	68
CANCER	70
COVID-19	72
CV CONDITIONS & TREATMENTS	76
DRUG UTILIZATION RESEARCH	79
GENITOURINARY SYSTEM, CONTRACEPTION & HRT	80
INFECTIOUS DISEASES, VACCINES & TREATMENTS	81
NERVOUS SYSTEM CONDITIONS & TREATMENTS	84
OPHTHALMOLOGY CONDITIONS & TREATMENTS	86
PAIN & ANALGESICS	86
SPONTANEOUS ADVERSE EVENT REPORTING	87

DATABASES

ASPOT01 – Validity of the ICD-10-CM Diagnosis Code to Identify Patients with COVID-19 in Medicare Administrative Claims Data [326]
 Silvia Perez-Vilar | Wei Hua | Andrew Kwist | Yuxin Ma
 Diane Dong | Rongping Zhang | Yong Ma | Andrea Chavez
 Nina Huang | Virginia Sheikh | Yiyun Chiang | Cedric Salone
 Natalie Pica | Yunfan Zhu | Natasha Pratt | Gita Nadimpalli
 Suzann Pershing | Michael Wernecke | Fran Cunningham
 Jeffrey Kelman | David Graham

ASPOT02 – Contents of a Strong Real World Data Quality and Relevance Package for Regulatory or Health Technology Assessment Submission [327]
 Cynthia Girman | Christina Mack | Dana Teltsch
 Morgan Marks | Grazyna Lieberman | Rachel Leahy
 Christopher Atzinger

ASPOT03 – The Value of Large Population-based Electronic Health Record and Insurance Claims Databases for Real-World Evidence Generation in Rare Diseases: A Systematic Literature Review [328]
 Francis Sena Nuvey | Valerie van Baalen
 Eva-Maria Didden

ASPOT04 – Use of Fluoroquinolones and Risk of Rhegmatogenous Retinal Detachment: A Retrospective Cohort Study Using Two National Representative Claims Data [329]
 Hsin-Min Wang | Ting-Yu Lin | Wei-Hsuan Lo-Ciganic
 Yu-Yun Huang | Ming-Ching Chen | Yaa-Hui Dong
 Jiun-Ling Wang

DIGITAL EPIDEMIOLOGY

ASPOT09 – Development of a Machine Learning Prediction Model for COVID-19 Patient Outcome Using a Sequential Data-Based Patient Similarity Metric [334]
 Seungyeon Kim | Ha Young Jang | Sangyoon Shin

ASPOT10 – Evaluation of Drug Hypersensitivity Reactions Documented in a New Coded and Structured Hypersensitivity Documentation Tool with De-Labeling Function: A Retrospective Cohort Study [335]
 Veronique Shiwa | Nant Philips | Kristof Gentens
 Pieter Cornu

ASPOT11 – Evaluation of Ablation Workflow for Paroxysmal and Persistent Atrial Fibrillation Treatment Using Electronic Health Record Linked with Digital Health Data [336]
 Mingkai Peng | Paul Coplan | Amit Doshi | Mati Amit
 Yariv Amos | Don Yungher | Liat Tsoref | Rahul Khanna

ASPOT05 – Untangling National Medicaid Data: 30 Data Quality Metrics to Support Maternal Health Studies in Two Common Data Models [330]
 Judith Maro | Sarah Dutcher | Lucia Menegussi
 David Moeny | Bradley Hammill | Michael Stagner
 Lauren Zichittella | Justin Vigeant | Laura Shockro
 Christine Halbig | Steve Lippmann | Julie Donohue
 Almut Winterstein | Jon Duke | D. Keith Branham
 Emily Pfaff | James Mork | Nick Williams

ASPOT06 – Comorbidity Associated with COVID-19 Hospitalisation Among 135,000 Children and Adolescents with SARS-CoV-2 Infection During Their Initial COVID-19 Vaccination Campaign in Spain [331]
 Beatriz Sánchez-Delgado | Elisa Martin-Merino | Belén Castillo-Cano

ASPOT07 – Exploring Sources of Statistical Heterogeneity in a Multi-Database Observational Study: Results from a Case Study Using EXACOS-CV [332]
 Kirsty Rhodes | Edeltraut Garbe | Hana Mullerova
 Muriel Lobier | Paul Ekwaru | Brenda Baak | Nils Kossack
 Nathaniel Hawkins | Clementine Nordon

ASPOT08 – Towards a Framework to Describe Diversity of Real-World Data Sources: Findings from the DIVERSE Initiative [333]
 Romin Pajouheshnia | Rosa Gini | Helga Gardarsdottir
 Dimitri Bennett | Lin Li | Claudia Gulea
 Angelika Wientzek-Fleischmann | Marloes Bazelier
 Mehmet Burcu | Caitlin Dodd | Carlos Durán | Sigal Kaplan
 Stephan Lanes | Karine Marinier | Giuseppe Roberto
 Kanaka Soman | Robert Platt | Soko Setoguchi Iwata
 Gillian Hall | Xiaofeng Zhou

ASPOT12 – External Validation Using Real-World Data of a Generative AI Assisted Medication-Indication Knowledge Base [337]
 Saniya Deshpande | Florence Ma | Alice Beattie
 Linxuan Zhang | Mattia Ficarella | Edward Bonnett
 Alistair Marsland | Luisamanda Selle Arocha
 Godspower Oboli | Alex Castanon | Benjamin Bray

ASPOT13 – Patient Engagement and Adherence to Digital Tasks: WEARable Activity Tracker Study Exploring Rheumatoid Arthritis Patients' Disease Activity using Patient-Reported Outcome Measures, Clinical Measures, and Biometric Sensor Data [338]

W. Benjamin Nowell | Cassie Clinton | Fenglong Xie
 Yujie Su | Laura Stradford | David Curtis | Patrick Zueger
 Pankaj A. Patel | Kelly Gavigan | Shilpa Venkatachalam
 Esteban Rivera | Jeffrey Curtis

ASPOT14 – Drug Burden Index is a Strong Modifiable Predictor of 30-Day Hospitalisation in Community-Dwelling Older Adults: Machine Learning Analysis of InterRAI Data [339]
Robert Olender | Sandipan Roy | Hamish Jamieson Prasad Nishtala

DRUG UTILIZATION RESEARCH

ASPOT17 – Trends in Concomitant Prescribing of Anticoagulants and Antiseizure Medications Among People with Stroke in the United Kingdom [342]

Stella Kim | Sohee Park | Kenneth Man Jenni Ilomäki | Li Wei

ASPOT18 – Antidepressant Long-Term and Potential High-Risk Prescribing in Two Scottish Health Boards: A Cross-Sectional Analysis [343]

Vita Brisnik | Marietta Rottenkolber | Jochen Vukas Karoline Lukaschek | Caroline Jung-Sievers Tobias Dreischulte

ASPOT19 – How Many People Would be Eligible for Treatment with Nasal Esketamine In Denmark? a Critical Assessment of the Definition of Treatment-Resistant Depression [344]

Lea Holst | Christiane Gasse | Kazi Ishtiak-Ahmed

ASPOT20 – Population-Level Utilization of Direct-Acting Antiviral Agents and Trends in Hepatitis C Related Hospitalizations [345]

Shaleesa Ledlie | Tony Antoniou | Mina Tadrous Tianru Wang | Daniel McCormack | Tara Gomes

DRUG-DRUG INTERACTION

ASPOT25 – Drug-Drug Interactions Between Direct-Acting Oral Anticoagulants and Antiseizure Medications: A Target Trial Emulation [350]

Michael Chiu | Catherine Lesko | Ziang Zhou Emily Johnson | G. Caleb Alexander | Hemalkumar Mehta

ASPOT26 – Effect of Drug-Drug Interactions Involving Direct-Acting Oral Anticoagulants and Statins on the Risk of Bleeding [351]

Ziang Zhou | Michael Chiu | Joseph Hwang G. Caleb Alexander | Hemalkumar Mehta

ASPOT27 – Risk of Thyroid Dysfunction Associated with the Concomitant Use of Amiodarone and Sulfonylureas: A Nationwide Cohort Study [352]

Hyesung Lee | Sungho Bea | Ju-Young Shin

ASPOT28 – The Economic Burden of Drug-Drug Interactions in an Older Population Acutely admitted to Hospital in Ireland: A Propensity Score Pharmacoeconomic Analysis [353]

John E. Hughes | Kathleen E. Bennett | Caitriona Cahir

ASPOT15 – Automation of Study Report Abstract Generation by Large Language Models, Methodology and Application Example [340]

Fanny RAGUIDEAU | Anthony Pierotti | Arnaud Panes Martin Prodel | Ludovic Lamarsalle

ASPOT16 – Machine Learning Applications for Predicting Empirical Antibiotic Treatment Failure in Urinary Tract Infections [341]

Bhavika Sharma | Asavari Raut

ASPOT21 – Global Trends in Outpatient Gabapentinoid Utilization: A Cross-Sectional Analysis of 67 Countries [346]

Yilei Liu | Mina Tadrous | Katie Suda

ASPOT22 – Psychotropic Medication Use in Australian Aged Care Before and After Aged Care Reforms, 2018 and 2022 [347]

Magdalena Raban | Bayzidur Rahman | Nasir Wabe Sandun Silva | Rajendra Gyawali | Rachel Jenkins Amy Nguyen | Johanna Westbrook

ASPOT23 – Trends in Use of Antipsychotics in Germany 2014–2023: A Nationwide Population-Based Study [348]

Andrea Espinosa Daudí | Marita Kieble | Martin Schulz

ASPOT24 – Cardiovascular Medicine Use in Adults with ADHD: A Nationwide Study in Australia [349]

Masako Araki | Helga Zoega | Malcolm Gillie Michael Falster | David Peiris | Henrik Larsson Juliana Costa

ASPOT29 – Drug-Drug Interactions in the Older Community-Dwelling Population: Findings from The Irish Longitudinal Study on Ageing [354]

John E. Hughes | Caitriona Cahir | Kathleen E. Bennett

ASPOT30 – The Prevalent New-User Design to Study Drug-Drug Interactions: The Example of Sulfonylureas and Warfarin Interaction on the Risk of Severe Hypoglycemia [355]

Wanqi Wang | Ying Cui | Oriana Hui Yun Yu Samy Suissa | Antonios Douros

ASPOT31 – Trends in the Concurrent Use of Illicit Drugs and Interacting Prescription Medications Among Adults in the United States [356]

Katharine Ozenberger | Dima Qato

ASPOT32 – Concomitant Use of Direct Oral Anticoagulants and Pharmacokinetically-Interacting Antiarrhythmics and the Risk of Major Bleeding in Patients with Non-Valvular Atrial Fibrillation: Population-Based Cohort Study [357]

Fabian Maximilian Meinert | Jenny Dimakos | Ying Cui Kristian Filion | Christel Renoux | Antonios Douros

ENVIRONMENTAL PHARMACOEPIDEMOLOGY

ASPOT33 – Antimicrobial Resistance Patterns of Escherichia Coli Urine Isolates in the Greater Sydney Community from 2008 to 2018: A Geospatial Analysis [358]

Chloé Smit | Hamish Robertson | Nick Nicholas Kris Rogers | Steven Djordjevic | Caitlin Keighley Spiros Miyakis | Bethany Hoye | Martina Sanderson-Smith Katja Taxis | Lisa Pont

ASPOT34 – Climate Vulnerability and Utilization of Electricity-Dependent Durable Medical Equipment Among Medicare Beneficiaries in North Carolina [359]

Jeanny Wang | Ngan Le | Joyce Pak | Amy Lowman Bradford Jackson | Arrianna Marie Planey | Eboneé Butler Jennifer Lund

ASPOT35 – Geographical Visualization of Antibiotic Use and Escherichia Coli Antibiotic Resistance Patterns in the Greater Sydney Community from 2016 to 2018 [360]

Chloé Smit | Hamish Robertson | Nick Nicholas Kris Rogers | Caitlin Keighley | Steven Djordjevic Bethany Hoye | Martina Sanderson-Smith | Spiros Miyakis Katja Taxis | Lisa Pont

ASPOT36 – A Data-driven Approach to Unravelling the Contextual Social Determinants of Racial/Ethnic Health Disparities in Nonadherence to Antihypertensive Medications [361]

Macarius Donneyong | Michael Langston | Stephen Grady

GERIATRICS

ASPOT41 – Clinical and Adverse Outcomes Associated with Concomitant Use of CYP2D6-metabolized Opioids with Antidepressants in Older Nursing Home Residents—A Retrospective Cohort Study [366]

Yu-Jung Jenny Wei | Almut Winterstein Siegfried Schmidt | Roger Fillingim | Michael Daniels Steven DeKosky | Stephan Schmidt

ASPOT42 – Antiseizure Medications Use and the Risk of Parkinson's Disease: A 15-Year Population-Based Study [367]

Laila Aboulatta | Qier Tan | Sherif Eltonsy

ASPOT43 – Fall Risk Increasing Adverse Reactions (FRIARs) and Fracture Risk: A Nested Case Control Study [368]

Patrick Oehler | Jonathan Hauff | Marietta Rottenkolber Jochen Gensichen | Michael Drey | Tobias Dreischulte

ASPOT44 – De-Med: Developing a Tool for Identifying and Categorizing Potentially Inappropriate Medications in the Elderly Using Beers Criteria, StOPP, and FORTA – A Cross-Sectional Study [369]

Sri Harsha Chalasani | Jehath Syed | Auroshree Verma Vansh Chopra | Vineeta Khemchandani | Prathiba Pereira Vikram Patil | Ramesh Madhan

ASPOT37 – Climate Impact of Intravenous Versus Oral Antibiotics: A Comparative Waste Assessment [362]

Catherine Chen | Jonas Muller | Zeyuan Qiu Maxwell Lye | Joo Kim | Ashwaghosha Parthasarathi Melanie Rua | Patricia Santos | Soko Setoguchi

ASPOT38 – Endocrine Disrupting Chemicals Associated Health Hazards from Polyethylene Terephthalates Used In Edible Packaging: A Systematic Review of Clinical Studies [363]

Muhammed Rashid | Baillie Murray | Ena Mitchell Lili James | Sarah Jackson | Pooja Gopal Poojari Girish Thunga | Sohil Khan | Sreedharan Nair

ASPOT39 – Antimicrobial Resistance of Escherichia coli and Anti-Diabetics: A Multi-year Geospatial Analysis [364]

Chloé Smit | Hamish Robertson | Kris Rogers Nick Nicholas | Steven Djordjevic | Caitlin Keighley Spiros Miyakis | Bethany Hoye | Martina Sanderson-Smith Katja Taxis | Lisa Pont

ASPOT40 – Evaluating the Intersection of Climate Vulnerability and Cancer Burden in North Carolina [365]

Joyce Pak | Ngan Le | Jeanny Wang Arrianna Marie Planey | Eman Metwally | Amy Lowman Bradford Jackson | Eboneé Butler | Jennifer Lund

ASPOT45 – Higher Dose Antiviral Therapy for Herpes Infections is Associated with q Risk of Serious Adverse Events in Older Adults with Chronic Kidney Disease [370]

Patrica Olar | Amit Garg | Fatemeh Ahmadi Flory Tsobo Muanda

ASPOT46 – Comparative Effectiveness of Short Acting Opioid Escalation and Initiation of a Long-Acting Opioid in Nursing Home Residents [371]

Anthony Nunes | Yiyang Yuan | Jonggyu Baek Jayne Pawasauskas | Anne Hume | Shao-Hsien Liu Kate Lapane

ASPOT47 – Utilization of Benzodiazepines in the U.S.: An Analysis of Medical Expenditure Panel Survey [372]

Priyesh Sura | Michael Ellenbogen | Ariel Green Hemalkumar Mehta

ASPOT48 – Discontinuation of Preventative Treatments in Older People with Complex Health Needs: Self-Controlled Case Series Analyses of Preventable Cardiovascular Events [373]

Annika Jödicke | Francesco Dernie | Antonella Delmestri Trishna Rathod-Mistry | Eng Hooi (Cheryl) Tan Daniel Prieto-Alhambra

BIOLOGICS & CONDITIONS TREATED WITH BIOLOGICS

1 – Advancements in Rheumatoid Arthritis Management: An Analysis of Clinical Features and Treatment Outcomes in a Brazilian Cohort [374]

Juliana Alvares-Teodoro | Bárbara dos Santos
Marina Garcia | Gerusa Oliveira | Natália Brandão
Augusto Guerra | Francisco Acurcio

2 – Assessment of Medication Adherence and Its Factors Influencing Poor Medication Adherence Among Psoriasis Patients: A Cross-Sectional Study [375]

Niharika P | Sujit Kumar Sah

3 – Assessment of Medication Adherence and the Impact of Clinical Pharmacist Interventions on Medication Adherence Among Systemic Lupus Erythematosus Patients: A Prospective Cohort Study [376]

Niharika P. | Sujit Kumar Sah

4 – Clinical and Economic Burden of Polymyalgia Rheumatica in Patients with an Inadequate Response to Glucocorticoids or Glucocorticoids Taper in a Real-World Setting [377]

Jeffrey Curtis | Lita araujo | Stefano Fiore
Sebastian Sattui | John Stone | Brandon Yip
Kerri Ford | Fenglong Xie

5 – Cohort Studies on 71 Different Adverse Health Outcomes Among People with Atopic Eczema in U.K. Primary Care Data [378]

Julian Matthewman | Anna Schultze | Helen Strongman
Krishnan Bhaskaran | Spiros Denaxas | Amanda Roberts
| Kathryn Mansfield | Sinéad Langan

6 – Determination of Patients' Quality of Life (QOL) and Its Influencing Risk Factors Associated with QOL in Patients with Autoimmune Systemic Vasculitis: A cross-Sectional Study [379]

Niharika P | Sujit Kumar Sah

7 – Determining Lines of Therapy in Real-World Patients with Rheumatoid Arthritis: Analyses of a Nationwide Claims Database in Japan [380]

Shiori Nishimura | Naonobu Sugiyama | Soko Setoguchi
Hiroki Matsui | Yoshinori Takeuchi | Yasushi Inoue
Yoshiya Tanaka | Kunihiko Yamaoka | Yoichi Ii
Shintaro Hiro | Masato Hoshi | Toshitaka Hirano
Yutaka Matsuyama | Hiraku Kumamaru

8 – Disease Activity in Rheumatoid Arthritis Patients Initiating Anti-Obesity Medication in a Longitudinal US-Based Real-World Cohort [381]

Jessica Probst | Meaghan Quinn

9 – Drug survival and safety of biosimilars compared with originator adalimumab for Psoriasis: a multinational cohort study [382]

Duc Binh Phan | Hugo Jourdain
Miguel Angel Descalzo-Gallego | Mahmoud Zureik
Alicia González-Quesada | Raquel Rivera-Díaz
Antonio Sahuquillo-Torralba | Mark Lunt
Ignacio Garcia-Doval | Emilie Sbidian | Richard B. Warren
Zenas Zee Ngai Yiu

10 – Drug Survival of Baricitinib in Treatment-Naïve Patients with Rheumatoid Arthritis (RA): A population-based study [383]

Albert Tzu-Ming Chuang | Daniel Tsai
Meng-Yu Weng | Edward Lai

11 – Enhanced Pharmacovigilance to Contextualize 13 years of Monitoring: The Gilenya Pregnancy Registry put in Perspective with the Fingolimod PRenancy outcomes Intensive Monitoring (PRIM) Program [384]

Lisa Prach | Kerstin Hellwig | Hugh Tilson
Swetha Krishna Gummuluri | Bitu Rezaallah
Thomas M MacDonald | Helmut Butzkueven
Sandra Vukusic | Valentine Jehl

12 – Ensuring Safety: A Comprehensive Review of the Subcutaneous Administration of Biologics [385]

Victor Gitman | Elissavet Sideri | Kerstin Ukras
Sarrah Mejri | Philippe Morvan | Ari Alexandrou

13 – Epidemiology and Disease Burden of Generalized Pustular Psoriasis – A Retrospective Cohort Study in Finland [386]

Mirkka Koivusalo | Juha Mehtälä
Susanne Clemen Capion | Xavier Teitsma
Daniela Campanella | Rafael Pasternack | Laura Huilaja

14 – Establish a Prediction Model for Treatment Response of Tumor Necrosis Factor Inhibitors in Patients with Rheumatoid Arthritis [387]

Chi-Han Cheng | Meng-Yu Weng | Kah-Suan Chong
Huang-Tz Ou

15 – Estimating Prevalence of Moderate-to-Severe Systemic Lupus Erythematosus. A Literature Review [388]

Raquel López González | Marina Hinojosa Campos
Rosie Barnett | Lyndsi Licon | Béléne Podmore
Nawab Qizilbash | Raymond Schlienger
Christian A. Seemayer | Agustin Cerani

16 – Hormone Therapy and Risk of Psoriasis in Reproductive and Postmenopausal Women: A Nationwide Cohort Study in Taiwan [389]

Hui-Wen Yang | Sheng-Yin To | Yuan-Liang Wen
Li-Ting Kao

17 – Immune Checkpoint Inhibitors and Overlap Syndrome of Myocarditis and Myositis or Myasthenia Gravis: Analysis of WHO VigiBase Database [390]

Eman Alghamdi | Hassan Abushukair
Abdul Rafeh Naqash | Fawaz Alharbi

18 – Impact of Immune Checkpoint Inhibitors on Psoriasis Incidence: Emulation of a Randomized Target Trial Using Real-World Data [391]

Sheng-Yin To | Cho-Hao Lee | Yi-Hsien Chen
Chia-Lu Hsu | Ying-Shan Jiang | Hui-Wen Yan
Yuan-Liang Wen | Li-Ting Kao

19 – Initial and subsequent biological therapies for patients with psoriasis vulgaris during 2010-2021 in Japan [392]

Youran Xu | Hsingwen Chung | Yongjing Zhang
Chia-Ling Zhang | Bryan Wahking | Hong Qiu

20 – Initiation Trends of Disease-Modifying Antirheumatic Drugs for Rheumatoid Arthritis Among Adults in the United States from 2001 to 2021 [393]

Lydia Lee | Jeffrey Sparks | Priyanka Yalamanchili
Daniel Horton | Zeba Khan | Joseph Barone
Chintan Dav

21 – Line of Therapy of Biologics and JAK Inhibitors in RA, PsA, and AxSpA: Implications for Design and Uptake of New Drugs and Diagnostics [394]

Jeffrey Curtis | Yujie Su | Fenglong Xie
Patrick Stewart | Amy Mudano

22 – Market Uptake and Pattern of Use of Emerging Topical Rosacea Medications in Switzerland: A Descriptive Study using Swiss Claims Data [395]

Tamino Zappalà | Alexander Navarini | Carola Huber
Christoph Meier | Julia Spoendlin

23 – Medication Persistence in the Treatment of Rheumatoid Arthritis in the Brazilian Public Health System [396]

adson José Moreira | Wallace Prata | Francisco Acurcio
Augusto Guerra | Juliana Alvares-Teodoro

24 – Mortality in an Eosinophilic Granulomatosis with Polyangiitis (EGPA) Incident Cohort: A Retrospective Study in England [397]

Salman Siddiqui | Paul Dolin | Anat Shavit
Jennifer Rowell | Chris Edmonds | Danuta Kielar
Alessandra Lacetera | Pablo Suárez-Sánchez
Cono Ariti | Béléne Podmore | Álvaro Kitchin Velarde
Stephanie Y. Chen

25 – Overall Survival in Immune Checkpoint Inhibitor-Treated Patients with Rheumatoid Arthritis and Non-Small Cell Lung Cancer: A Medicare Claims Study [398]

Deanna Jannat-Khah | Fenglong Xie | Ashish Saxena
Jeffrey Curtis | Anne Bass

26 – Potential Drug Interaction in Janus Kinase Inhibitors Users Among Patients with Rheumatoid Arthritis or Psoriatic arthritis in Taiwan [399]

Yu-Hsuan Joni SHAO | Yi-Ming Chen

27 – Prescribing Patterns of Biological Therapies in Psoriasis Management: A Retrospective Cohort Study in Saudi Arabia [400]

Ahmad Alamer | Wejdan Alyazidi | Saad Aldosari
Mukhtar Alomar

28 – Prescription Patterns After the Approval of Dupilumab, Abrocitinib, Baricitinib, and Upadacitinib in Adults with Atopic Dermatitis: A Real-World Evidence from a Multi-Institutional Database in Taiwan [401]

Wei-Ting Lee | Kai-Cheng Chang | Hui-Yu Chen

29 – Prevalence of Dermatomyositis and Polymyositis in Adults and Paediatric Populations: A Network Cohort Study Part of DARWIN EU® [402]

Albert Prats-Urbe | Kim López-Güell | Leena Elhussein
Edward Burn | Lucia Bellas | Francesco Dernie
Antonella Delmestri | Wai Yi Man | Hezekiah Omulo
James Brash | Hanne Ballegooijen | Talita Duarte-Salles
Núria Mercadé-Besora | Laura Perez | Romain Griffier
Sarah Seager | Marek Oja | Daniel Prieto-Alhambra

30 – Prevalence, Characteristics, and Prescription Pain Medication Use in the Rheumatoid Arthritis Population [403]

Julia DiBello | Nazleen Khan | Aristide Merola
Xinyue Liu

31 – Real-World Patterns in Treatment Switching to Biosimilar Adalimumab in the United States [404]

Patricia Rodriguez | Brianna Cartwright | Samuel Gratzl
Duy Do | Charlotte Baker | Nicholas Stucky

32 – Real-World Utilization Patterns of Immune Checkpoint Inhibitors: based on the National Health Insurance Service Data in Korea (2017-2022) [405]

Eunji Kim | Yu-Seon Jung | Jongmin Lee | Dal Ri Nam
Sun-Young Jung

33 – Risk of Hypertension and Type 2 Diabetes in Patients with Systemic Lupus Erythematosus: A Retrospective Cohort Study in Yinzhou, China [406]

Xin Chen | Xuefeng Lai | Zhike Liu | Ruogu Meng
Feng Sun | Siyan Zhan

34 – Risk of Safety Outcomes Associated with the Long-Term Use of Oral Corticosteroids: A Nested Case-Control Study of 1 Million Patients with Atopic Dermatitis [407]

Yong Hyun Jang | Eun-Young Choi | Hyesung Lee
Jieun Woo | Sohee Park | Yunha Noh | Ja-Young Jeon
Eun-Young Yoo | Ju-Young Shin | Yang Won Lee

35 – Safety Events in Patients with Polyarticular-Course Juvenile Idiopathic Arthritis Exposed to Tofacitinib (Xeljanz) or Biologics: Real-World Data from the CARRA Registry [408]

Li Wang | Sampada Gandhi | Anne Denny
Rajiv Mundayat | Annette Diehl | Ivana Vranic
Stephen Balevic | Colleen Correll | Mary Beth Son
Eveline Wu | Thomas Phillips | Muhammad Younus
Janske Aarts | Timothy Beukelman
For The CARRA Registry Investigators

36 – Serious Infection Risk Associated With Biologics and Systemic Nonbiologics in Patients With Psoriasis: A Systematic Review and Network Meta-Analysis of Randomised Controlled Trials [409]

Heber Rew Bright Bright | Mark Lunt | Duc Binh Phan
Leila Motedayen Aval | Shilpa Manupati | Amna Zahid
Catherine Smith | Lesley Exton | Martinsixtus Ezejimofor
Michael Stevenson | Richard B Warren
Zenas Zee Ngai Yiu

37 – Switching Proportion Assessment in Rheumatoid Arthritis Patients Exposed to Disease Modifying Anti-Rheumatic Drugs: Systematic Review And Meta-Analysis [410]

Irma Convertino | Ersilia Lucenteforte | Elena Arzenton
Sabrina Giometto | Giulia De Luca | Sara Ferraro
Marco Bonaso | Emiliano Cappello | Massimiliano Cazzato
Ugo Moretti | Marta Mosca | Rosa Gini | Marco Tuccori

38 – Treatment of Rheumatoid Arthritis in the Brazilian Public Health System: Medication Use Profile [411]

adson José Moreira | Wallace Prata | Francisco Acurcio
Augusto Guerra | Juliana Alvares-Teodoro

39 – Treatment Patterns in Moderate to Severe Psoriasis: A Hospital-based Retrospective Analysis [\[412\]](#)

Angela Boccia | Valentina Giunchi | Luca Girau
Carlotta Lunghi | Michelangelo La Placa
Federico Bardazzi | Elisabetta Poluzzi

40 – Trends in Management of Inflammatory Bowel Disease in Sweden and Norway, 1982-2016 [\[413\]](#)

Jessica Young | Lise Mørkved Helsingen | Erle Refsum
Vera Perrin | Rasmus Gantzel | Rune Erichsen
Amanda Högdén | Anita Berglund | Hans-Olov Adami
Stefan Brackmann | Tine Jess | Johannes Blom
Miguel Hernán | Mette Kalager

41 – Use of Digital Health Tools to Evaluate Change in Clinical and Patient-Reported Outcomes Among Patients with Rheumatoid Arthritis Initiating Treatment with a JAKi or TNFi [\[414\]](#)

W. Benjamin Nowell | Cassie Clinton | Fenglong Xie
Yujie Su | Laura Stradford | David Curtis | Patrick Zueger
Pankaj A. Patel | Kelly Gavigan | Shilpa Venkatachalam
Esteban Rivera | Jeffrey Curtis

CANCER

46 – Adverse Effects of Tyrosine Kinase Inhibitors on Glucose and Lipid Metabolism in Patients with Chronic Myeloid Leukemia [\[419\]](#)

Ru-Yu Huang | Hui-Jen Tsai | Kun-Pin Hsieh
Li-Tzong Chen | Yi-Hsin Yang

47 – Anaphylaxis Risk and Long-Term Central Venous Catheter Use: a Health Plan Claims Database Analysis Comparing Subcutaneous and Intravenous Pertuzumab / Trastuzumab Administration in the US [\[420\]](#)

Thibaut Sanglier | Tom Chambers | Magalie Genevray
Leonardo Marco Simonella | Laurentia Agustina Wahyudi

48 – Antiangiogenic Drugs and the Risk of Arterial Dissection or Aneurysm in Patients with Metastatic Colorectal Cancer [\[421\]](#)

Allison Singier | Ana Jarne Munoz
Sandy Maumus-Robert | Stéphanie Debette
Xavier Bérard | Antoine Pariente | Julien Bezin
Emmanuelle Kempf | Pernelle Noize

49 – Assess the Applicability of Capmatinib and Tepotinib to Real-World Patients in Taiwan with MET Mutations [\[422\]](#)

Tien-Wei Ou-Yang | Kai-Cheng Chang | Hui-Yu Chen
Yueh-Fu Fang

50 – Association Between Aromatase Inhibitors and Dry Eye Disease Among Women with Breast Cancer [\[423\]](#)

Ramin Rezaeianzadeh | Sonia Yeung | Mahyar Etminan

51 – Assessment of Risk-Benefit Balance of Immune Checkpoint Inhibitors in a Real-World Lung Cancer Population [\[424\]](#)

Hemalkumar Mehta | Jodi Segal | James Heyward

42 – Use of Machine Learning to Evaluate Incremental Value of Actigraphy Data for Classifying Treatment Response in Patients with Rheumatoid Arthritis [\[415\]](#)

Jeffrey Curtis | Yujie Su | Cassie Clinton | David Curtis
Laura Stradford | Patrick Zueger | W. Benjamin Nowell
Pankaj A. Patel | Esteban Rivera | Kelly Gavigan
Shilpa Venkatachalam | Fenglong Xie

43 – Utilization of Newly Approved Targeted Immunomodulating Treatments for Atopic Dermatitis [\[416\]](#)

Maria Schneeweiss | Robert Glynn | Priyanka Anand
Yinzhu Jin | Arash Mostaghimi | Joseph Merola
Jonathan Silverberg | David Rosmarin | Robert Sidbury
Sebastian Schneeweiss

44 – Utilizing Real-World Data to Create an External Control Arm for a Phase 3 Trial of Deucravacitinib for Treatment of Plaque Psoriasis [\[417\]](#)

Amanda Althoff | Lawrence Rasouliyan

45 – Vitiligo Disease Severity and Real-World Treatment Patterns [\[418\]](#)

Lawrence Rasouliyan | Amanda Althoff | Danae Black
Amanda Mummert

52 – Clinical Responses to Immune Checkpoint Inhibitors in Non-Small Cell Lung Cancer (NSCLC): Patient Characteristics and Predictors [\[425\]](#)

Garima Mittal | Maribel Salas | Armen Ghazarian
Jyoti Malhotra | Benjamin Bates | Wenjin Chen
Soko Setoguchi

53 – Comparative Analysis on incident risk of Anemia and Immune-Mediated Hepatitis in non-small cell lung cancer (NSCLC): Enhancing Cross-Data Source Comparability in PD-1/PD-L1 Therapy [\[426\]](#)

Svetlana Lyalina | Bamboo Lin | Monika Kaul
Seid Hamzic | Martin Schaerer | Robert Walls
Yingjia Chen

54 – Computational Drug Repurposing for Gallbladder Cancer Integrated with Pharmacovigilance Approach [\[427\]](#)

Vismitha Varghese | Christy Thomas | Krishna Undela
Gouri Nair

55 – Development and Portability of a Text Mining Algorithm for Capturing Disease Progression in Electronic Health Records of with Stage IV Non-Small Cell Lung Cancer Treated with Immuno-Chemotherapy [\[428\]](#)

Marjon Verschuere | Hanieh Abedian Kalkhoran
Maarten Deenen | Ben van den Borne | Juliëtte Zwaveling
Loes Visser | Lourens Bloem | Bas Peters
Ewoudt van de Garde |

56 – Examination of Treatment Patterns Amongst Drug Classes in Metastatic Non-Small Cell Lung Cancer Patients Across EU4, UK, and US [\[429\]](#)

Kelechi Emeanuru | Ivana Sestak | Elvira Gomez
Delphine Saragoussi

58 – First-Line Therapy Discontinuation Among Brazilian Multiple Myeloma Patients: Incidence and Reasons [\[430\]](#)

Marina Xavier | Adriano Reis | Paula Drummond
Jéssica Malta | Lívia Silveira | Laura Fonseca
Cristiane Menezes de Pádua

59 – Fluoropyrimidine Chemotherapy and the Risk of Death and Cardiovascular Events in Patients with Gastrointestinal Cancer: A Cohort Study [\[431\]](#)

Aderonke Abiodun | Chengsheng Ju | Catherine Welch
Jennifer Lai | Freya Tyrer | Pinkie Chambers
Lizz Paley | Sally Vernon | John Deanfield
Mark De Belder | Mark Rutherford | Paul Lambert
Sara Slater | Kai Keen Shiu | Li Wei | Michael Peake
David Adlam | Charlotte Manisty

60 – Genomic Profiling and the Need for Immunotherapy in Gastric Cancer [\[432\]](#)

Karla Alejandra Vizcarra Zevallos | Marco Galvez
José Fernando Salvador Carrillo | Jhajaira Araujo
Williams Fajardo | Luis Saravia | Junior Carbajal
María López | Sergio Jiménez | Joseph Pinto

61 – Healthcare Utilization Among Cancer Patients Treated with Immune Checkpoint Inhibitors in Taiwan [\[433\]](#)

Chia-Lu Hsu | Sheng-Yin To | Cho-Hao Lee
Hui-Wen Yang | Yuan-Liang Wen | Li-Ting Kao

62 – Identifying Adverse Drug Reactions Through Knowledge Graph Modeling [\[434\]](#)

Helen Gosselt | Gabriel Ansah | Romana Pernisch
Ilaria Tiddi | Florence van Hunsel

63 – Identifying the Period of Heightened Risk for Adrenal Insufficiency in Patients with Advanced Non-Small Cell Lung Cancer Treated with First-Line Immune Checkpoint Inhibitors [\[435\]](#)

Alexi N. Archambault | Alexander Breskin
Emmanuel Okoye | Maria Ghattas | Shauna Byrne
JuAn Wang | Julius Asubonteng | Christian Hampf

64 – Incidence and Risk of Secondary Myelodysplastic Syndrome and Acute Myeloid Leukaemia in Ovarian Cancer Patients Treated with Poly-Adp Ribose Polymerase Inhibitors In England [\[436\]](#)

Luke Steventon | Pinkie Chambers | Kenneth Man
Shibani Nicum | David Dodwell | Zhe Wang
Apini Patel | Li Wei

65 – Incidence of any Infections and SARS-COV-2 infections in Patients Receiving Treatment for Follicular Lymphoma and Diffuse Large B-Cell Lymphoma: Real-World Evidence from a Large US National Claims Database [\[437\]](#)

Omonefe Omofuma | Alexander Breskin | Ping Shao
Julius Asubonteng | Alexi N. Archambault | Christian
Hampf | Saleem Shariff | Claire Hearnden
Srikanth Ambati | Hesham Mohamed

66 – Incidence of Infections in Clinical Trials of Treatments for Relapsed/Refractory Multiple Myeloma: Systematic Review and Meta-Analysis [\[438\]](#)

Omonefe Omofuma | Yue Zhang | Christian Hampf
Alexander Breskin | Martha Makaratz | Saager Parmar
Glenn Kroog | Karen Rodriguez Lorenc

67 – Incidence of Thromboembolic Events in Metastatic Bladder Cancer Patients Treated with Platinum-based Chemotherapy, Immune Checkpoint Inhibitors, and Targeted Therapies [\[439\]](#)

Nacole Allen | Marissa Fiorello | Victor Castro
Elisa Tsuji | Justin Manjourides | Asieh Golozar

68 – Investigating the Effect of Concurrent Use of Angiotensin-Converting Enzyme Inhibitors or Receptor Blockers on Radiotherapy-related Toxicities and Treatment Outcome in Patients with Cancer: A Systematic Review and Meta-Analysis [\[440\]](#)

Wan-Chuen Liao | Hala Shokr | Li-Chia Chen

69 – Isatuximab Adverse Event Monitoring: A Safety Meta-Analysis of Randomized Controlled Trials and Refining Signals through Pharmacovigilance Analysis [\[441\]](#)

Muhammed KT | Mamatha M | Beema Yoosuf
Dipika Bansal

70 – NALIRIFOX Versus FOLFOX as First-Line Treatment of Metastatic Pancreatic Ductal Adenocarcinoma (mPDAC): Real-World Comparative Overall (OS) Survival Analysis [\[442\]](#)

Eileen O'Reilly | Jia Li | Maral DerSarkissian
Rose Chang | Mu Cheng | Louise Yu | Deepali Rane
Li Zhang | Zhimin Xiao | Fawzi Benzaghrou
Mei Sheng Duh | Huanyu Chen

71 – Ocular Adverse Events Associated with Platins: A Disproportionality Analysis of Pharmacovigilance Data and Extensive Systematic Review of Case Reports [\[443\]](#)

Hasik P N | Christy Thomas | Krishna Undela

72 – Patterns of Underreporting of Enrollment Dates in Cancer Clinical Trials: A HemOnc Knowledgebase Analysis [\[444\]](#)

Jeremy Warner | Gaurav Goyal | Sandeep Jain
Andrew Cowan | Libby Davis | Bhagirathbhai Dholaria
Talal Hilal | Wayne Liang | Gabrielle Masse
Sanjay Mishra | Aleenah Mohsin | Aidan Petrovich
Irbaz Riaz | Alex vanHelene | Peter Yang
Sam Rubinstein

73 – Pharmacometaboomics suggest a causal link between an excipient in cyclosporine A capsules and incomplete mycophenolate mofetil prodrug activation in kidney transplant recipients [\[445\]](#)

Fleur Nijdam | Marieke Hof | Daan Kremer | Tim Knobbe
Gérard Hopfgartner | Stephan Bakker | Eelko Hak
Frank Klont

74 – Progression-Free Survival (PFS) as a Surrogate for Overall Survival (OS) in Advanced Non-Small Cell Lung Cancer (aNSCLC): Analysis of Patient-Level Pooled Randomized Clinical Trials (RCTs) [\[446\]](#)

Kayleen Ports | Weixi Chen | Jacob Aptekar
Rahul Jain

75 – Real-World Treatment of Patients with Chronic Lymphocytic Leukemia: Results from Analysis of US Health Insurance Claims Dataset [\[447\]](#)

Yangyang Liu | Dionna Atkinson | Quan Chen
Gulce Askin | Renee Sajedian | Julia Choi
Beenish Manzoor | Annie McNeill

76 – Real-World utilization of 1L Systemic Therapy Amongst Black and Non-Hispanic White Patients with Advanced or Recurrent Endometrial Cancer [448]

Mohsin Shah | Sarah Ehsan | Anne Marie MCarthy

77 – Replication of Overall Response in mNSCLC Patients Treated with Pembrolizumab and Chemotherapy Using RECIST 1.1 Criteria Applied to Images from the Real World [449]

Tom Chambers | Ryan Davis | Joe Lee | Adriana Reyes
Melanie Huntley | Lu Chen

78 – Risk Evaluation of Vascular Adverse Events in Chronic Myeloid Leukemia Patients Following First-Line TKI Therapy Initiation [450]

Jyotirmoy Sarker | Aaron N Winn

79 – Synthesized Learnings and Considerations from Global Historical Cohort Studies via Retrospective Chart Review in Oncology [451]

Neil Brett | Laura Sayegh | Mariam Selvage | Celena Kent | Marielle Bassel

COVID-19

83 – Utility of Digitally-Enabled Tools in Community Education and Activation for LDCT Screening for Lung Cancer [455]

Sutton Harris

84 – A Cohort Study to Evaluate the Real-World Utilization and Effectiveness of Bebtelovimab Compared to Nirmatrelvir/Ritonavir among Patients with Mild-to-Moderate COVID-19 Who Are at High Risk for Progressing to Severe Illness [456]

Christopher Rowan | Russell Nichols
Neil Dhopeswarkar | Jennifer Alyea | Baojin Zhu
Sengwee Toh | Kinwei Chan | Elsie Grace

85 – Alterations in Influenza Management - the Potential Influence of the COVID-19 Pandemic [457]

Brenna Brady | Liisa Palmer

86 – Assessing the Robustness of Comparative Effectiveness Studies: An Applied Example Evaluating the Effectiveness of Bebtelovimab In COVID-19 [458]

Christopher Rowan | Russell Nichols
Neil Dhopeswarkar | Jennifer Alyea | Baojin Zhu
Sengwee Toh | Kinwei Chan | Elsie Grace

87 – Association of Substance Use Disorder and Risk of COVID-19-related Outcomes Among Adults in Hong Kong [459]

Caige Huang | Yue Wei | Ran Zhang | Vincent KC Yan
Esther W Chan | Eric YF Wan

80 – The Treatment Modalities and Radiotherapy Pattern in Patients of Primary Lung Cancer with Distant Metastasis in Japan [452]

Qingqing Hu | Titan Huang | Ko Nakajo
Yongjing Zhang | Hong Qiu

81 – The Use of Opioid and Non-Opioid Analgesics and Illicit Drugs Among Patients with Cancer in the U.s.: Prevalence and Association with Mortality [453]

Yihui Wei | Chun-Kit Ngan | Yin Ting Cheung

82 – Use of Systemic and Topical Glucocorticoids and Risk of Skin Cancers in a Prospective Cohort of French Women. [454]

Eléa Olivier | Agnès Fournier | Blanaid Hicks
Gianluca Severi | Manon Cairat

88 – Capturing Information Not Presented in Hazard Ratios: The Added Value of Presenting Plots of Instantaneous Hazards for Time-To-Event Analyses [460]

Sudhir Venkatesan | Samah Hayek | Joseph Levy
Galit Shaham | Noa Dagan | Danielle Serby
Hadar Duskin-Bitan | Adva Yarden | Cátia Ferreira
Idit Livnat | Sabada Dube | Mario Ouwens | Sylvia Taylor
Ran D. Balicer | Doron Netzer | Alon Peretz

89 – Characterisation of ICNARC COVID-19 Data [461]

Daphne Martin | Jennifer Campbell

90 – Characteristics of Registered Clinical Trials Investigating Therapeutic Interventions for Long COVID [462]

Sydney Lewis | G. Caleb Alexander
Hemalkumar Mehta

91 – Characterization of Select Laboratory Test in Administrative Healthcare Data and Data from Commercial Laboratories Among Patients with COVID-19 Diagnosed in Outpatient Settings [463]

Aidan Baglivo | Ayad Ali | Priya Govil | Liza Gibbs
Marie Bradley | Aloka Chakravarty | Tamar Lasky
Elizabeth Garry

92 – Characterizing Post-COVID Muscle Weakness Using Structured and Unstructured Electronic Health Records [464]

Danae Black | Lawrence Rasouliyan | Vikas Kumar
Amanda Mummert

93 – Cohort Event Monitoring of COVID-19 Vaccine Safety Using Patient-Reported Outcomes in Lactating Women. [465]

Emeline Maisonneuve | Francesco Ciccimarra
Nicoletta Luxi | Chiara Bellitto | Monika Raethke
Florence van Hunsel | Thomas Lieber | Erik Mulder
Fabio Riefolo | Felipe Villalobos | Nicolas Thurin
Francisco Batel Marques | Kathryn Morton
Fergal O'Shaughnessy | Simona Sonderlichová
Andreea Farcas | Janneke Giele-Eshuis | Satu Siiskonen
David Baud | Miriam Sturkenboom | Alice Panchaud
Gianluca Trifirò

94 – Concomitant Prescribing of Nirmatrelvir/Ritonavir (NMV-r) and Medications with Potential Risk for Drug-Drug Interaction – A Feasibility Assessment of Truveta Electronic Health Records Database. [466]

Michelle Iannacone | Emily Webber | Amy Austin
Sarah Mayer Platt | Sally Omidvar | Xiaofeng Zhou
Scott Kelly | Vicky Hendrick | Robert Massouh
Heather Rubino

95 – COVID-19 Lockdown and the Osteoporosis Treatment Among US Medicare Enrollees Who Initiated Romosozumab [467]

Ye Liu | Jingyi Zhang | Tarun Arora | Kenneth Saag
Jeffrey Curtis

96 – COVID-19 Pandemic and the Consumption of Self-Care Products for Pediculosis Capitis in Portugal: An Interrupted Time-Series Analysis [468]

Diogo Almeida | Antonio Rodrigues | Jose Guerreiro
Ewa Bałkowiec-Iskra | Robert Stichele | Bruno Sepodes
Carla Torre

97 – COVID-19 Related Changes in Healthcare Utilization Among Insured Persons in the US and its Impact on Pharmacoepidemiologic Research [469]

Sruthi Adimadhyam | Caroline Hugh | Maria Kempner
Jamal Jones | Corinne Woods | José Hernández-Muñoz
Yandong Qiang | Sarah Dutcher

98 – Dispensing Patterns of Inhaled Asthma Medication Before and During COVID-19 Among Young Adults: A Retrospective Inception Cohort Study [470]

Guiling Zhou | Irene Mommers
Catharina Schuiling-Veninga | Jens Bos
Katrien Oude Rengerink | Anna Pasmooij
Peter Mol | Debbie van Baarle | Geertruida de Bock
Job van Boven | Eelko Hak

99 – Distinguishing Hospital Encounters as "with" vs "for" COVID-19 Using A Large US Administrative Claims Database [471]

Kathleen Andersen | Matthew Brouillette
Jazmine Mateus | Andy Surinach | Kristen Allen
Farid Khan | Santiago Lopez | Thomas Porter
Christopher Prener | Laura Puzniak | John McLaughlin
Leah McGrath

100 – Drug Shortages in the U.S. and Canada Prior to and During the COVID-19 Pandemic: A Multi-National, Cross-Sectional Study [472]

Katherine Callaway Kim | Mina Tadrous
Inmaculada Hernandez | Scott Rothenberger
Joshua Devine | Tina Hershey | Lisa Maillart
Walid Gellad | Katie Suda

101 – Effectiveness of Pre-Pregnancy Maternal SARS-CoV-2 Vaccination in Preventing COVID-19 in Infants [473]

Karen Jacobson | Maqdooda Merchant | Bruce Fireman
Nicola Klein | Ousseny Zerbo

102 – Evaluation of Postmenopausal Hemorrhage Following Moderna COVID-19 Vaccines: Results From Surveillance Data Analysis and Interim Results from a US Claims Database Cohort Study [474]

Priyadarshani Dharia | Daina Esposito | Kate Anteyi
Veronica Urdaneta | Lei Zhu | Vasudev Bhupathi
Kevin McNamara | David Martin | Christopher Bush
Katherine Mues | John Kroner | Brian Conroy
Brent Arakaki | Neloufar Rahai

103 – Evaluation of Two Methods in Minimizing Confounding by Indication Bias in Observational Research: an Example Based on Guideline-recommended COVID-19 therapies [475]

Aastha Chandak | Mark Berry | Artak Khachatryan
Stephanie Read | Heng Jiang | Alpesh Amin
Andre Kalil | Essy Mozaffari

104 – Healthcare Utilization Among People Living with Long COVID 2.5 Years After Acute COVID-19 [476]

Naveed Zafar Janjua | Leila Amiri | Braeden Klaver
Mawuena Binka | Georgine Cua
Hector Velasquez-Garcia | Alyson Wong | Hiten Naik
Zaeema Naveed | James Wilton | Adeera Levin
Beate Sander | Hind Sbihi

105 – Hospital-level Variation in COVID-19 Treatment Among Hospitalized Adults in the United States: A Retrospective Cohort Study [477]

Hemalkumar Mehta | Brian Garibaldi | Huijun An
Kathleen Andersen | Matthew Robinson | Kunbo Wang
Yanxun Xu | Joshua Betz | Albert Wu | Arielle Fisher
Shanna Egloff | Kenneth Sands | G. Caleb Alexander

106 – Impact of Allergic Conditions on COVID-19 Susceptibility and Outcomes [478]

Chao Chen | Xue Song | Dana Murdock | Andrea Marcus
Mohamed Hussein | Jessica Jalbert | Gregory Geba

107 – Impact of the COVID-19 Pandemic and Control Measures on Screening and Diagnoses of Type 2 Diabetes in British Columbia [479]

Bushra Mahmood | Gordon Li | Julia Li | James Wilton
Tricia Tang | Hector Velasquez-Garcia | Stanley Wong
Akshay Jain | Zaeema Naveed | Arun Garg
Amandeep Nandra | Naveed Zafar Janjua
Geoffrey McKee

108 – Impact of Treatment of COVID-19 with Sotrovimab on Post-Acute COVID-19 Syndrome: An Analysis of National COVID Cohort Collaborative (N3C) Data [480]

Myriam Drysdale | Rose Chang | Tracy Guo
Iain A Gillespie | Sarah Kalia | Mei Sheng Duh
Jennifer Han | Helen Birch | Catherine Sharpe
Daisy Liu | Maral DerSarkissian | Melissa Van Dyke

109 – Incidence Rate of Long COVID Among Overweight or Obese Adults Who Had COVID-19 Infection in the United Kingdom [481]

Kenneth Man | Li Wei | Sohee Park
Ubonphan Chaichana

110 – Influenza and SARS-CoV-2 coinfection: A Rapid Review of Epidemiological Literature 2020-2023 [482]

Jay Hawkshead | Yoonyoung Par

111 – Inhaled Corticosteroid Use Associated with Severity of COVID-19 Diagnosis Among Patients with Asthma, a Cohort Study [483]

Mohammadhossein Hajiebrahimi | Fredrik Nyberg
Brian Kirui | Björn Wettermark

112 – Investigating Previous Antibiotic Exposure Patterns among COVID-19 Hospitalised Patients: An OpenSAFELY Matched Case-Control Study [484]

Ya-Ting Yang | David Wong | Xiaomin Zhong | Ali Fahmi
Darren Ashcroft | Kieran Hand | Jon Massey
Brian Mackenna | Amir Mehrkar | Sebastian Bacon
Ben Goldacre | Victoria Palin | Tjeerd van Staa

113 – Investigation of the Consumption Trend of Inhalants Used in the Treatment of Obstructive Airway Diseases During the COVID-19 Pandemic [485]

Onur Gultekin | N. Ipek Kirmizi Sonmez | Yelda Basbug
Ahmet Akici | Volkan Aydin

114 – New Medication Use in Post-Acute Sequelae of COVID-19 (PASC): An EHR-based Study from the RECOVER Program [486]

Xuya Xiao | Sihang Jiang | Brenda McGrath
Treasure Allen | Johanna Loomba | G. Caleb Alexander
Hemalkumar Mehta

115 – Nirmatrelvir and Ritonavir (Paxlovid) Prognostication: Unveiling Utilization Trends with Neural Network Time Series Forecasting [487]

Terry Smith | Ashir Shumunov | Jennifer Martin
Fran Cunningham

116 – Nirmatrelvir/Ritonavir (Paxlovid) Use Among Individuals at Risk of Severe COVID-19: An Analysis of the National COVID Cohort Collaborative (N3C) [488]

Xuya Xiao | G. Caleb Alexander | Hemalkumar Mehta

117 – Outcomes in Patients Hospitalized with Severe COVID-19 Treated with Add-on Immunomodulatory Agents [489]

Vera Frajzyngier | Andrew Weckstein | Sarah Vititoe
Aidan Baglivo | Elisha Beebe | Priya Govil | Marie Bradley
Silvia Perez-Vilar | Wei Liu | Aloka Chakravarty
Tamar Lasky | Nicolle Gatto | Elizabeth Garry

118 – Patient Factors Associated with Effectiveness of Nirmatrelvir and Ritonavir In Prevention of COVID-19 Hospitalization or Death [490]

Colin Dormuth | Jason Kim | Greg Carney

119 – Performance of the US Food and Drug Administration's COVID-19 Disease Severity Categorization for Use in Real-World Data [491]

Silvia Perez-Vilar | Wei Hua | Andrew Kwist | Yuxin Ma
Diane Dong | Rongping Zhang | Yong Ma
Andrea Chavez | Nina Huang | Virginia Sheikh
Yiyun Chiang | Cedric Salone | Natalie Pica
Yunfan Zhu | Natasha Pratt | Gita Nadimpalli
Suzann Pershing | Michael Wernecke | Fran Cunningham
Jeffrey Kelman | David Graham

120 – Post-COVID Conditions: Prevalence and Associated Factors in Individuals with Intellectual Disabilities in Sweden [492]

Ailiana Santosa | Huiqi Li | Yiyi Xu | Fredrik Nyberg

121 – Potential for Differential Outcome Misclassification in United States Claims Data during the COVID-19 Era: An Applied Example [493]

Julie Barberio | Venkatesh Harikrishnan | Xinyu Li
Sarah-Jo Sinnott

122 – Prenatal-, Birth- and Post-Partum-Related Experiences among Women Who Were Pregnant in First Three Waves of the COVID-19 Pandemic in Canada: a Study Within the CONCEPTION Cohort. [494]

Jessica Gorgui | Vanina Tchuente | Anne-Monique Nuyt
Isabelle Boucoiran | Caroline Quach-Thanh | Anick Bérard

123 – Racial and Language Disparities in Initial COVID-19 Vaccination During Lactation [495]

Ugochinyere Vivian Ukah | Gabriela Vazquez-Benitez
Malini DeSilva | Kimberly Vesco | Yihe Daida
Abbey Sidebottom | Elyse Kharbanda | Kirsten
Ehresmann | Elisabeth Seburg | Jacob Haapala | Kristin
Palmsten

124 – Real-World Effectiveness and Safety of Tixagevimab-Cilgavimab: A Target Trial Emulation [496]

Vincent KC Yan | Yang Yu | Eric YF Wan | Ian Wong
Esther W Chan

125 – Reproducibility of Computable Phenotypes for Post-Acute Sequelae of COVID-19 (PASC) in US Administrative Claims Data [497]

Zhen Yang | Daina Esposito | Cindy Zhou
Andrew Rosen | Ahreej Eltayeb | Ekkehard Beck
David Martin | Rebecca Vislay-Wade

126 – Risk Factors for Long-Term Cardiovascular Post-Acute Sequelae of COVID-19 Infection: A Nested Case-Control Study [498]

Qiuyan Yu | Min Fan | Celine Chui

127 – Risk factors for Severe Outcomes Among Patients Hospitalized with COVID-19 in US Medicare Between December 2020 and March 2023 [499]

Marie Bradley | Silvia Perez-Vilar | Sandia Akhtar
Yuxin Ma | Me Me Khant | Jianfeng Zhuang
Mahasweta Mitra | Yoganand Chillarige | Jeffrey Kelman
David Graham

128 – Safety of Moderna mRNA-1273.214 and mRNA-1273.222 COVID-19 Bivalent Vaccines: Results from Post-Marketing Surveillance in South Korea [500]

Si-Nae Lee | Priyadarshani Dharia | Lei Zhu
Magalie Emilebacker | Seungeun Lee | Kristina Pearce
David Martin | Daina Esposito

129 – Safety of Moderna's mRNA-1273.222 Bivalent Omicron-Containing Vaccine: Interim Results from a US Claims Database Cohort Study [501]

Neloufar Rahai | Christopher Bush | Katherine Mues
Brian Conroy | Priscilla Hodgkins | Brent Arakaki
John Shen | Lei Zhu | Priyadarshani Dharia
Daina Esposito

Your global partner for coordinating multi-country real world database studies

Check out our thirteen presentations at ICPE, including ten posters and the following two oral presentations and workshop:

- GP consultation for menstrual disorders after COVID-19 vaccination – a self-controlled cohort study based on healthcare data from the Netherlands
- Impact of data source diversity on the distribution of key variables in cohorts of pregnancies extracted with the ConcePTION algorithm leveraging on a random forest imputation model
- Target trial emulation with real world evidence: Regulatory grade pharmacoepidemiology in the SIGMA consortium



Unparalleled pharmacoepidemiology and risk management expertise, with access to unique, longitudinal, and clinically rich data assets around the globe.

Reach out to contact@lumanity.com for more information.



130 – School Closures and Prescription Medication Use Among Children and Adolescents Before and During the COVID-19 Pandemic in the United States, 2019-2022 [502]

Abeeha Mirza | Andrew Shoostari | Dima Qato

131 – Survival of Critically Ill COVID-19 Patients in Sweden During the First Two-and-a-Half Years of the Pandemic [503]

Ailiana Santosa | Jonatan Oras | Huiqi Li
Chioma Nwaru | Brian Kirui | Fredrik Nyberg

132 – The Association Between Asthma and Outcomes of COVID-19 [504]

Chao Chen | Xue Song | Dana Murdock | Andrea Marcus
Mohamed Hussein | Jessica Jalbert | Gregory Geba

133 – The Comparative Effectiveness of Baricitinib And Tocilizumab in Hospitalized Patients With COVID: A Retrospective Cohort Study of The National COVID Cohort Collaborative (N3C) [505]

Xuya Xiao | Asad Patanwala | Thomas Hills
Alisa Higgins | Colin McArthur | G. Caleb Alexander
Hemalkumar Mehta

134 – The Impact of COVID-19 Containment Strictness on the Administration of Romosozumab among Medicare Enrollees in the Most Socioeconomically Vulnerable Counties in the US [506]

Ye Liu | Tarun Arora | Ruoyan Sun | Bisakha Sen
Jeffrey Curtis

135 – The Impact of COVID-19 Pandemic on Alcohol Dependence Treatment in Portugal: A Retrospective Cohort Study [507]

Débora Figueira | Jose Guerreiro
Antonio Teixeira Rodrigues

CV CONDITIONS & TREATMENTS

141 – A Cross-Sectional Observational Study to Assess Treatment Awareness, Prescription Pattern and Adverse Drug Reactions of Secondary Prophylactic Drug Treatment in Patients of Stroke visiting a Tertiary Care Hospital. [513]

Ajay Gattani | Sharmila Jalgaonkar | Raakhi Tripathi
Neeraj Jain | Rishikesh Joshi

142 – A Multi-Country, Observational Study of High-Risk Pre-Event Cardiovascular Patients: Design and Analytical Framework [514]

Andreas Ochs | Michael Duxbury | David Neasham
Adrienne Chan | Erin Shannon | Jessica Spencer
Celine Chui | James O'Kelly | Nafeesa Dhalwani
Joe Maskell | Queenie Chan | Ian Wong

143 – A Population-Based Assessment of the Use of Oral Anticoagulants and the Risk of Major Bleeding Among Patients with Non-Valvular Atrial Fibrillation Treated With Antiarrhythmics [515]

Fabian Maximilian Meinert | Jenny Dimakos | Ying Cui
Kristian Filion | Christel Renoux | Antonios Douros

136 – The Impact of COVID-19 Pandemic on the Consumption of Anti-hypertensive, Anti-diabetes and Anti-hyperlipidemic Medications. [508]

Ju-Ling Chen | Ching-Lan Cheng | Yea-Huei Kao Yang

137 – The impact of prenatal maternal depression during the COVID-19 pandemic on maternal postpartum depression: A prospective cohort study within the CONCEPTION study. [509]

Vanina Tchuente | Jessica Gorgui | Sylvana Côté
Sarah Lippé | Anick Bérard

138 – The Risks of Immune- and Inflammatory Related Post-Acute Sequelae of COVID-19: A Network Study in 6 European Countries, the US, and Korea [510]

Theresa Burkard | Kim López-Güell | Martí Català
Raivo Kolde | Anneli Uusküla | Daniel Dedman
Jessie O Oyinlola | Juan-Manuel Ramírez-Anguita
Miguel Mayer | Talita Duarte-Salles | Laura Pérez-Crespo
Alicia Abellan | Kristin Kostka | Núria Mercadé-Besora
Lourdes Mateu | Cora Lose | Roger Paredes
Mees Mosseveld | Jaime Meléndez-Cardiel
Nhung TH Trinh | Hedvig Nordeng | Chungsoo Kim
Ji-Woo Kim | Dominique Delseny | Gregoire Mercier
Edward Burn | Antonella Delmestri | Wai Yi Man
Annika Jödicke | Daniel Prieto-Alhambra | Junqing Xie

139 – Trends in Opioid Toxicities Among People with and without Opioid Use Disorder and the Impact of the COVID-19 Pandemic [511]

Shaleesa Ledlie | Mina Tadrous | Ahmed Bayoumi
Daniel McCormack | Clare Cheng | Jes Besharah
Charlotte Munro | Tara Gomes

140 – Use of Ursodeoxycholic Acid and the Risk of Long COVID in Patients with Steatotic Liver Disease [512]

Jieun Woo | Gi-Ae Kim | Sungho Bea | Ahhyung Choi
Kyungyeon Jung | Won Kim | Ju-Young Shin

144 – A scoping Review of Factors Associated with the Prescribing of Direct Oral Anticoagulant Drugs (DOACs) [516]

Hanan Abunimeh | Tanja Mueller | Amanj Kurdi
Solafa Noorsaeed | Rahaf Alkhlaifat

145 – Acute Cardiovascular Adverse Effects Associated with the Use of Prescription Medications: A Danish Nationwide Screening Study [517]

Saad Hanif Abbasi | Lars Christian Lund | Jesper Hallas
Anton Pottegård

146 – An Electronic Health Record Analysis Studying Differences in Medication Use Associated with Renal Impairment in Acute Heart Failure [518]

Alicia Uijl | Machteld Boonstra | Didier Collard
Robin Vernooij | Saskia Haitjema | Anoop Shah
Folkert Asselbergs

147 – Antiplatelet Drug Utilization Trends in Hungary from 2012 to 2022 [519]

Ahmed A. A. Omer | Márta Csator dai | Péter Doró

148 – Association Between Incident Interstitial Lung Disease With Direct Oral Anticoagulants Compared to Warfarin Users: Multi-Database Cohort Study [520]

Daniel Morales | María Clara Restrepo-Méndez
Valentijn De Jong

149 – Characteristics Associated with Long-Term Glucocorticoid Use in Patients with New Onset Polymyalgia Rheumatica [521]

Jeffrey Curtis | Anisha Dua | Andrea Rubbert-Roth
Kerri Ford | Stefano Fiore | Lita araujo
Timothy Beukelman | Fenglong Xie

150 – Associations Between B-Adrenoreceptors Agonists and Antagonists and Parkinson's Disease: Systematic Review and Meta-Analysis [522]

Agnieszka Szmigiel | Helena Carreira

151 – Case Study With a Cardiovascular Outcomes Trial for a Glucagon-Like Peptide-1 Receptor Agonist: Evaluating Trial Generalizability with an Enriched Electronic Health Record-Based Database [523]

Michael Dobbles | Kyle Eberst | Hunter Nance
Michelle Kwon

152 – Characterizing Patients with Postural Orthostatic Tachycardia Syndrome (POTS) in Claims Data After the Introduction of a Specific Diagnosis Code [524]

Sarah Hoffman | Lauren Parlett | Stephan Lanes

153 – Clinical Characteristics and Therapy Patterns in Adult Patients with Congenital Heart Disease (CHD) and Pulmonary Arterial Hypertension (PAH) in the US and Japan [525]

Naoki Hirose | Hsingwen Chung | Hong Qiu
Yasuhiro Hayashi | Junichi Omura

154 – Comparative Cardiovascular Safety Evaluation of Long- Vs Short-Acting Erythropoiesis-Stimulating Agents (ESA) in Chronic Kidney Disease Patients: A Meta-Analysis and Signal Detection Using the FDA Adverse Event Reporting System [526]

Mihyun Park | Nakyung Jeon | Gabin Kwon
Haesuk Park

155 – Comparative Effectiveness and Prescribing Trends of Modified-Release Versus Immediate-Release Indapamide in Patients with Hypertension: A Cohort Study in the UK [527]

Vincent KC Yan | Chengsheng Ju
Thomas M MacDonald | Bryan Williams | Isla S Mackenzie
Robert WV Flynn | Chen Yang | Esther W Chan
Jacob George | Li Wei

156 – Comparative Effectiveness and Safety of High-Intensity Statin Monotherapy vs. Combination Therapy with Ezetimibe in Post-ACS Lipid Management in Asian Patients: An Observational Cohort Study in Taiwan [528]

Chin-Yao Shen | Miyuki Hsing-Chun Hsieh | Daniel Tsai
Tzu-Chi Liao | Edward Lai

157 – Comparative Effectiveness of Anti-Hyperlipidemic Drugs Monotherapy in Primary Prevention of Cardiovascular Disease [529]

Xuechun Li | Dennis Steenhuis | Maarten Bijlsma
Stijn de Vos | Sumaira Mubarak | Jens Bos
Catharina Schuiling-Veninga | Eelko Hak

158 – Comparative Effectiveness of ARB and ACEi for Cardiovascular Outcomes and Risk of Angioedema by Ethnicity: an Analysis in the UK Clinical Practice Research Datalink with Emulation of a Reference Trial (ONTARGET) [530]

Paris Baptiste | Angel Wong | Anna Schultze
Catherine Clase | Clémence Leyrat | Elizabeth Williamson
Emma Powell | Johannes Mann | Marianne Cunnington
Koon Teo | Shrikant Bangdiwala | Peggy Gao
Kevin Wing | Laurie Tomlinson

159 – Comparison of Rates of Myocardial Infarction and Stroke for Patients with Type 2 Diabetes 2005 Versus 2015 [531]

Aron Buxton | Craig Currie | Christopher Morgan

160 – Cost-Effectiveness of Statins in the Primary Prevention of Cardiovascular Disease in Older Adults: A 5-Year Retrospective Cohort Study [532]

Philipp Frieden | Caroline Sirois | Benoît Cossette
Denis Talbot | Jason Robert Guertin

161 – DARWIN EU® - Real-World Evaluation of Pulmonary Arterial Hypertension Treatment and Outcomes in Europe [533]

Johnmary Arinze | Romain Griffier | James Brash
Marek Oja | Cesar Barboza | Hezekiah Omulo
Antonella Delmestri | Jasmine Gratton | Dina Vojinovic
Sarah Seager | Peter Rijnbeek | Katia Verhamme

162 – Decreased Hazard of Potassium Lowering Drug Prescription Receipt Following Implementation of the 2021 CKD-EPI Creatinine GFR Equation [534]

Charlotte Baker | Brianna Cartwright | Patricia Rodriguez
Duy Do | Samuel Gratzl | Nicholas Stucky

163 – Disseminated Intravascular Coagulation After Idarucizumab or Andexanet Alfa: A Disproportional Analysis and Case-by-Case Analysis of Reports from the FAERS Database [535]

Giuseppe Roberto | Alessandra Flaccavento | Rosa Gini
Alfredo Vannacci | Guido Mannaioni | Gianni Virgili
Marco Tuccori

164 – Early Identification of the Association Between Rofecoxib and Cardiovascular Adverse Events Using Real-World Data from the UK: A Case-Control Study [536]

Donya Moslemzadeh | Shahab Abtahi
Patrick Souverein | Eibert Heerdink | Olaf Klungel

165 – Effectiveness of Early Versus Delayed Post-Discharge Sodium-Glucose Cotransporter-2 Inhibitor Initiation in Acute Heart Failure with Type 2 Diabetes: A Population-Based Cohort Study [537]

Che-Yuan Wu | Baiju Shah | Abhinav Sharma
Yiru Sheng | Alexander Kopp | Refik Saskin
Jodi Edwards | Walter Swardfager

166 – Effectiveness, Safety, and Mortality of Cilostazol versus Clopidogrel in East Asian Patients with Ischemic Stroke and Transient Ischemic Attack [538]

Hsin-Yi Huang | Chi-Chuan Wang

167 – Evaluating Algorithms for Sinus Node Dysfunction in US Health Insurance Claims Databases [539]

Anna Ostropelets | Joel Swerdel | Melanie Jacobson

168 – Evaluating the Cardiovascular Safety of Naltrexone/Bupropion in the United States [540]

Dustin Burns | Michael Kyle | Catherine Rogers Murray
Heather Watson | Jeff Swaney | Samuel Spevack
Megan Leonhard | Michael Simon | Emma Moynihan
Kate Lapane | Shirley Wang | Craig Longo
Mary E Ritchey | David Dore

169 – Exploration of Reason Codes in Real World Cardiovascular System Short-term Disability Claims in the United States [541]

Eric Rosenberg | Stephen Schramm | Richard Brook
Tanyatorn Ghanjanasak | Ian Beren | Nathan Kleinman
Aleks Drnach

170 – Factor XA Inhibitor-Related Major Bleeding Events in the Netherlands [542]

Elisabeth Smits | Jordy Gaspersz | Eline Houben
Ferne Penning van Beest | Alexander T Cohen
Jil Billy Mamza | Wendy Beekman | Noortje Houthuizen
Jenneke Leentjes

171 – Factors Associated with Reinitiation and Subsequent Discontinuation of Antiplatelet Medication in Patients with Peripheral Arterial Disease [543]

Martin Wawruch | Miriam Petrova | Jan Murin
Tomas Tesar | Emma Aarnio

172 – Feasibility Assessment of Hypertension among Patients with Diabetic Macular Edema Using Real World Data [544]

Sonja Nakasian | Alexander Breskin
Julius Asubonteng | Shuang | Chen | Rachel E. Sobel
Angelika Manthripragada

173 – Identifying and Profiling Patients with Heart Failure in a Population-Based Cohort Through Linkage of Primary and Secondary Care Data [545]

Eleonora Iob | Edith Heintjes | Naomi Reimes | Alicia Uijl
Jetty Overbeek | Ron Herings

174 – Impact of Cardiovascular Medications on Non-Traumatic Amputation Rates in Type 2 Diabetes: Insights from a Large-Scale Retrospective Real-World Data Analysis [546]

Milou Brand | Atif Adam | Sarah Seager

175 – Implementation and Evaluation of Medication Therapy Management in Patients with Hypertension [547]

Meghashree Rao | Shruti Manohar | Elstin Anbu Raj S
Raviraja V Acharya | Rajesh V

176 – Incidence of Heat-Related Illness in the United States: A Retrospective Cohort Study Using the PharMetrics® Plus for Academics Dataset, 2017-2022 [548]

Rabia Khan | Marta Pineda-Moncusí | Albert Prats-Urbe
Daniel Prieto-Alhambra | Sara Khalid

177 – Indapamide-Induced Rhabdomyolysis: A Retrospective Analysis of Electronic Health Records [549]

Raseel Alroba | Almaha Alfakhri | Hisham Badreldin
Adel Alrwisan | Ohood Almadani

178 – Lasso Logistic Regression and Cluster Analysis in Predicting Adherence and Drug Patterns among New Users of Monotherapy for Antihypertensive Drugs: A Long-Term Inception Cohort Study [550]

Xuechun Li | Mutiara Tia | Jens Bos
Catharina Schuiling-Veninga | Eelko Hak
Sumaira Mubarik

179 – Low-density Lipoprotein Measurement During and After Hospitalization with Myocardial Infarction in Denmark from 2018 to 2021. [551]

Marius Flege | Camilla Bjørn Jensen
Kristoffer Jarlov Jensen | Henrik Kjærulf Jensen
Morten Krogh Christiansen | Charlotte Ottar Merland
Janne Petersen

180 – Mapping of Knowledge, Attitude & Practice in Patients Toward Cardiovascular Disorders Attending Out-Patient Department of Cardiology in a Tertiary Care Hospital [552]

Nikita Pal | Sunil Kumar Shambhu | Ramesh Madhan
Sri Harsha Chalasani

181 – Medication Adherence and its Association with Blood Pressure Control at a Teaching Hospital in Ghana [553]

Mark Amankwa Harrison | Daniel Afriyie | Afia Frimpomaa
Asare Marfo | Dorcas Poku Boateng
Florence Ama Nkansah | Kwame Buabeng
Augustine Annan | Daniel Ankrah

182 – Oral Anticoagulant Prescription Trends And Adherence Among Patients With Atrial Fibrillation And Mitral Stenosis in Hong Kong [554]

Yang Yu | Vincent KC Yan | Ian Wong | Esther W Chan

183 – Outcomes of Antiarrhythmic Drugs Versus Catheter Ablation for Treatment of Atrial Fibrillation in an Elderly Population [555]

Robert D'Angelo | Yiran Rong | Rahul Khanna
Andrew Locke | Maximiliano Iglesias | Andre D'Avila
Peter Zimetbaum

184 – Patterns and Determinants of Adherence to Medication Guideline in Myocardial Infarction (MI) Survivors: A Retrospective Cohort Study of 21,510 patients [556]

Ike Dhiah Rochmawati | Jocelyn Friday | Tran Tran
Clea du Toit | Jim Lewsey | Daniel Mackay
Ruth Dundas | Sandosh Padmanabhan | Frederick Ho
Paul Welsh | Jill Pell | Carlos Celis-Morales

185 – Predicting Findings of Two on-Going Phase IV Randomized Trials of Direct Oral Anticoagulants: An RCT-DUPLICATE Study. [557]

Mufaddal Mahesri | Sebastian Schneeweiss
Kueiyu Joshua Lin | Luke Zabolka | John Concato
Dianne Paraoan | Shirley Wang

186 – Real-World Patient Profiles and Lipid-Lowering Efficacy of PCSK9 Inhibitors [558]

Tiantian Ma | Fengmei Huang | Qiuyan Yu | Celine Chui
Peiling Chen | Ian Wong

187 – Real-World Safety and Effectiveness of Evolocumab in Primary Hypercholesterolemia and Mixed Dyslipidemia in Saudi Arabia [559]

Abdulaali Almutairi | Walaa Alshahrani | Ghaida Alhathlol
Fatimah Alsheikh | Abdulaziz Alakeel | Majed Al Yami
Mohammad Fouda | Omar Almohammed | Awatif Hafiz
Hussam Kutbi | Alaa Bagalagel | Waddah Ashram
Meshal Alhamed | Aisha Alharbi | Mashael Alaboud
Sarah Aljohani

188 – Renal Outcomes of Cyclooxygenase-2 Inhibitor Anti-Inflammatories: A Systematic Review and Meta-Analysis [560]

Tayanny Biase | Joao Rocha | Marcus Tolentino Silva
Tais Galvao

189 – Risk Identification Based on Prescribed Drugs And Comorbidities in Patients with Torsade De Pointes Arrhythmia – A Population-Based Swedish Cohort Study. [561]

Marine Andersson | Johan Fastbom | Bengt Danielsson
Eva Wikström Jonsson | Marja-Liisa Dahl
Karolina Nowinski

190 – Risk of Lung Cancer With Concomitant Use of Angiotensin Converting Enzyme Inhibitors and Dipeptidyl Peptidase 4 Inhibitors: Population-Based Cohort Study [562]

Bin Hong | Ju Hwan Kim | Ju-Young Shin

191 – Sex Differences in Dispensed Cardiovascular Medication in Primary Care [563]

Tessa Duk | Alicia Uijl | Pauline Kiss | Diederick Grobbee
Sanne Peters

192 – Shifting Patterns in Statin Intensity During Post-Acute Coronary Syndrome Period: An Nationwide Observational Study in Taiwan [564]

Chin-Yao Shen | Miyuki Hsing-Chun Hsieh | Daniel Tsai
Tzu-Chi Liao | Edward Lai

193 – Temporal Trends in the Dispensing of Anti-Hypertensive Medications in Ireland and the United Kingdom from 2017-2023 [565]

Edel Burton | Éilís O'Reilly | Maeve Cosgrove
Mark Coughlan | Lorna English | Prajakta Meshram
Margaret Bermingham

DRUG UTILIZATION RESEARCH

200 – Developing a Drug Shortages Predictive Model Using Real-World Canadian Drug Utilization [572]

Araniy Santhireswaran | Martin Ho
Katherine Callaway Kim | Shanzeh Chaudhry | Katie Suda
Etienne Gaudette | Lisa Burry | Mina Tadrous

201 – Drug Utilisation Study of Radium-223 Under Routine Clinical Practice (DIRECT) in Europe: A Post-authorisation Safety Study [573]

Rachel Weinrib | Joan Fortuny | David Martinez
Bianca Kollhorst | Ulrike Haug | Astrid Kousholt
Vera Ehrenstein | Peter Iversen | Jann Mortensen
Dianne Bosch | Malou Kuppen | Federica Pisa
Zdravko Vassilev

194 – The Impact of National Volume-Based Procurement Program Implementation on Medical Expenditures in China: A Population-Based Study of 1.17 Million Hypertensive Patients [566]

Yan Ren | Yunxiang Huang | Yuanjin Zhang | Yulong Jia
Qianrui Li | Minghong Yao | Yuning Wang | Fan Me
Kang Zou | Wenkai Yang | Jing Tan | Xin Sun

195 – The use of Gastroprotective Agents in Patients with Atrial Fibrillation Initiating Direct Oral Anticoagulants [567]

Jan Chobanov | Kenneth Man | Ian Wong | Wallis Lau

196 – Use of SGLT2 Inhibitors in Patients with Type 2 Diabetes and Chronic Kidney Disease – A Multi-Country Report from the FOUNTAIN Platform [568]

Catherine Johannes | Ryan Ziemiecki
Manel Pladevall-Vila | Csaba P Kosvesdy | Natalie Ebert
Reimar W Thomsen | Christian Fynbo Christiansen
Brenda Baak | Celia Robles Cabaninas | Naoki Kashihara
Yuichiro Yano | Hiroshi Kanegae | Craig I Coleman
Suguru Okami | Fangfang Liu | J. Bradley Layton
David Vizcaya | Nikolaus G Oberprieler

197 – Using Negative Control Outcomes in Trial Emulation to Assess the Comparability of Patients Initiating Proprotein Convertase Subtilisin/Kexin Type 9 Inhibitor Monoclonal Antibodies Following Myocardial Infarction [569]

Queenie Chan | Thomas Cars | Stefan Gustafsson
Nafeesa Dhalwani | Shia Kent | Mahendra Sibartie
Lovisa Schalin | M. Alan Brookhart | Stefan James
Emil Hagstrom

198 – Utilisation Patterns and Trends of Statins in Kuwait from 2012 to 2022: A Population-Based Study [570]

Noor Alsaffar | Marion Bennie | Maryam Alowayesh
Amanj Kurdi

199 – Analysis of New Molecular Entity Utilization Patterns using the Sentinel Distributed Database [571]

Jamal Jones | Leah Herity | Mayura Shinde
Sruthi Adimadhyam | Jennifer Lyons | Celeste LY Ewig
Iara Costa | June O'Neill | Gifty Brisbane | Amelia Thyen
Derek Campbell | Bahareh Rasouli | Monica Muñoz
José Hernández-Muñoz

202 – Fear of Missing Out: Drug Availability in Canada Versus the USA [574]

Martin Ho | Clara Chen | Katherine Callaway Kim
Joel Lexchin | Inmaculada Hernandez | Katie Suda
Mina Tadrous

203 – Medicine Utilisation Studies in Australian Individual-Level Dispensing Data: A Blinded, Multi-Centre Replication Experiment [575]

Malcolm Gillies | Chrianna Bharat | Ximena Camacho
Benjamin Daniels | Kelly Hall | Thu-Lan Kelly | Erin Kelty
Jialing Lin | Melisa Litchfield | Derrick Lopez
Firouzeh Noghrehchi | Jacques Raubenheimer
Bianca Varney | Nicole Pratt

204 – Off-Label Drug Prescriptions in Latin America: A Systematic Review [576]

L. Yesenia Rodriguez | Victor Lechuga

205 – Osteoporosis Treatment Patterns in France: A Clustering Analysis of the SNDS PMO Cohort Study [577]

Gaëlle Désaméricq | Leila Chelbani | Jules Chassetuillier Magali Laborey | Audrey Lajoinie | Karine Briot

206 – Patient Characteristics Associated with Topical Calcineurin Inhibitor Discontinuation: A Retrospective Cohort Study [578]

Shanzeh Chaudhry | Swaleh Hussain | Aaron Drucker Tara Gomes | Mina Tadrous

207 – Patterns and Associated Factors with Emergency Department Visit due to Drug Poisoning in Korea [579]

Ju Won Lee | Yu-Seon Jung | Sun-Young Jung

208 – Pharmacovigilance Analysis of Immune-Related Adverse Effects to Uncover Repurposable Drugs for Hepatocellular Carcinoma [580]

Gouri Nair | Saraswathy GR | Jesil Mathew

209 – Potentially Drug-Related Emergency Hospital Admissions and Their Influence on Patient's Long-Term Medication. Analysis of Administrative Data from a Scottish Database. [581]

Clara Weglage | Annette Härdtlein | Faiza Shahid Marietta Rottenkolber | Jochen Gensichen Sven Schmiedl | Tobias Dreischulte

210 – Prevalence and Predictors for Potentially Adverse Drug Event-Related Hospitalisations [582]

Miriam Schechner | Clara Weglage | Marietta Rottenkolber | Tobias Dreischulte

GENITOURINARY SYSTEM, CONTRACEPTION & HRT

217 – 5-alpha Reductase Inhibitors and Effects on Auditory System in Taiwan [589]

Yuan-Liang Wen | Hui-Wen Yang | Sheng-Yin To Li-Ting Kao

218 – Assessing Environmental Risks Associated with Contraceptives: A Multi-Scenario Approach [590]

Valentina Giunchi | Carlotta Lunghi | Elisabetta Poluzzi

219 – What Motivates Patients with Chronic Musculoskeletal Pain to Use Medical Cannabis as a Treatment Strategy? Results from a Questionnaire Study. [591]

Edeltraut Kröger | Laurence Guillaumie Pierre-Hugues Carmichael | Nathalie Jauvin Pierre Dagenais | Anaïs Lacasse | Malek Amiri Clermont Dionne

220 – Common Mental Health Diagnoses Arising from or Coinciding with Menopausal Transition and Prescribing of SSRIs/SNRIs and Other Psychotropic Medications [592]

Dana Alsugeir | Li Wei | Ruth Brauer

211 – Prevalence of Medication-Related Risk Factors for Adverse Drug Reactions [583]

Muhammad Eid | Julia Stingl | Monique Breteler Folgerdiena de Vries

212 – Regional Variations in the Use of Thyroid Stimulating Hormone Measurements and Levothyroxine In Germany: A Small Area Analysis Based on Claims Data [584]

Oliver Scholle | Arulmani Thiyagarajan | Niklas Koenen Ulrike Haug

213 – Temporal Trend in the Commercialization of Selective Cyclooxygenase-2 Inhibitors in Drugstores in Brazil from 2014 to 2021 [585]

Tayanny Biase | Larissa Lopes | Marcus Tolentino Silva Tais Galvao

214 – Treatment Patterns in Patients with Dermatomyositis in the United Kingdom: A Cohort Study Using the Clinical Practice Research Datalink [586]

Chuang Liu | Dan Carey | Kristin Moy | Hector Chinoy

215 – Use of Intravenous Iron Between 2004 and 2019 in Germany Overall and in Pregnant Women [587]

Jonas Reinold | Jost Viebrock | Ulrike Haug

216 – Use of Leukotriene Receptor Antagonists (LTRAs) Among Patients with Asthma in the UK Primary Care [588]

Boqing Chen | Yogini Jani | Wallis Lau

221 – Levonorgestrel-Releasing Intrauterine Systems and Copper Intrauterine Devices Utilization In France: Changes from the Last Decade [593]

Lorraine PONCET | Noémie Roland | Romain Fortuna Rosemary Dray-Spira | Alain Weill | Mahmoud Zureik

222 – Menopausal Hormone Therapy and Colorectal Cancer Recurrence and Mortality: A Danish Population-Based Cohort Study [594]

Julie Schmidt | Jannik Wheler | Anders Kjærsgaard Lene Iversen | Veronika Fedirko | Henrik Toft Sørensen Deirdre Cronin-Fenton

223 – Real World Retrospective Analysis of Short-term Disability Claims for Genitourinary System Conditions in the United States [595]

Richard Brook | Stephen Schramm | Alek Drnach Ian Beren | Eric Rosenberg | Tanyatorn Ghanjanasak Nathan Kleinman

224 – Study of Utilization of Oral Contraceptive Drugs and Relevant Perceptions Of General Population In Greece with the Use of a Questionnaire [596]

Elisavet Kapageridou | Alexios Papanas Christina Douladiris | Iordanis Kamenidis Maria Mouratidou | Theodoros Constantinidis Panagiotis Tsikouras | Christos Kontogiorgis

225 – Unveiling the Impact of Spironolactone in Women with PCOS: Beyond Its Anti-Androgen Properties – Insights from a Systematic Review and Meta-Analysis [597]

Mir Mahmood Asrar | Rohina Bashir | Idrees A Shah Sammar Latif | Mohd Ashraf Ganie

INFECTIOUS DISEASES, VACCINES & TREATMENTS

227 – A Comprehensive Analysis to Unravel Antimicrobial Usage Patterns on a Global Scale: Decoding a Decade (2013-2022) [599]

Ayush Goel | Rachna Gupta

228 – A Cross-Sectional Observational Study to Assess Prescription Pattern, Awareness of Parents regarding Disease and Use of Antimicrobial agents and Cost of treatment in Children Admitted in a Tertiary Care Hospital. [600]

Jagriti Jha

229 – A National Point Prevalence Survey to Assess Surgical Antibiotic Prophylaxis Duration and Timing in Obstetrics and Gynaecological Surgery in Kuwait [601]

Fahad Alshatti | Anne Boyter | Ahmad Taqi Amanj Kurdi

230 – A Pragmatic Randomized Trial Assessing the Impact of Peer Comparison and Therapeutic Recommendations on Antibiotic Prescribing Patterns of Family Physicians for Uncomplicated Lower Urinary Tract Infections [602]

Greg Carney | Malcolm Maclure | David Patrick Jessica Otte | Anshula Ambasta | Wade Thompson Colin Dormuth

231 – Adverse Drug Reactions Due to Antitubercular Therapy in Multidrug Resistant Tuberculosis in North East India [603]

Chayna Sarkar | Julie Wahlang | Biswadeep Das

232 – Antibiotic Exposure of Pediatric Patients: Local Study from an Urgent Care Clinic [604]

Ikhwan Yuda Kusuma | Mária Matuz | Erika Papfalvi Róbert Nacsa | Fiqih Nurkholis | Dezső Csupor Ria Benkő

233 – Antibiotic Use and Risk of Microscopic Colitis in Older Adults: A Nationwide Self-Controlled Case Series Study [605]

Máté Szilcz | Jonas F. Ludvigsson | Kristina Johnell Jonas W Wastesson

234 – Antiretroviral Initiation and Adherence between Transgender and Cisgender Medicaid Beneficiaries with HIV [606]

Gray Babbs | Jacqueline Ellison | Yoojin Lee Jaclyn Hughto | Omar Galárraga | Ira Wilson Theresa Shireman

235 – Antitubercular Therapy Associated Gut Microbiota Dysbiosis in Pulmonary Tuberculosis: A Computational Analysis from Open Datasets [607]

Tejaswini Baral | Sonalika Ray | Sonal M

226 – Use of Progestogens and the Risk of Intracranial Meningioma: A National Case-Control Study [598]

Noémie Roland | Anke Neumann | Léa Hoisnard Lise Duranteau | Sébastien Froelich | Mahmoud Zureik Alain Weill

236 – Assessing Antibiotic Prescribing Patterns in Private Outpatient Settings: A WHO AWaRe Classification Analysis in a Jeddah Polyclinic [608]

Sana Alwafae | Hussam Althobaiti

237 – Assessment of Surgical Antibiotic Prophylaxis Appropriateness in Obstetrics and Gynaecological Surgery in Kuwait: A National Point Prevalence Survey [609]

Fahad Alshatti | Anne Boyter | Ahmad Taqi | Amanj Kurdi

238 – Association Between Repeated Antibiotic Prescribing and Hospitalization Among People Living with Dementia: A Population-Based Cohort Study [610]

Kailin Chen | Jack Chi Him Lau | Simon Xiwen Qin Celine Chui

239 – Background Incidence Rates of Guillain-Barre Syndrome in United States Older Adults at Risk of Respiratory Syncytial Virus in a Trial-Similar Real World Data Cohort [611]

Diana Garofalo | M. Maddalena Lino | Tarek Mikati Stephen E. Schachterle | Scott Kelly

240 – Ceftazidime-Avibactam Versus Colistin in the treatment of Carbapenem-Resistant Enterobacteriaceae Infections [612]

Pravalika S | Mudigubba Manoj Kumar Sharadadevi Mannur Y | Mahadevamma Lingaiah

241 – Clinical Manifestations, Complications, and Healthcare Utilization of Adult Outpatients with RSV Infection in the United States: A Retrospective Real-World Study [613]

Suwei Wang | Katarzyna Koscielska | Elissa Robbins Alison Kuchta | Jamie Deeter

242 – Clostridioides Difficile Infection in South Korea: Retrospective Study on Annual Incidence Rates and Treatment Status [614]

Geumbi Yun | Hankil Lee | Nakyung Jeon

243 – Comorbidities and Numbers of Drugs Prescribed Influence the Potential Drug Interactions in Pulmonary Tuberculosis Patients in A Public Hospital in Banjarmasin, Indonesia [615]

Salwa Sabrina | Alfi Yasmina | Rahmiati Rahmiati Ira Nurrasyidah | Hendra Wana Nur'amin

244 – Comparative Effect of Four Antimalarial Treatments on Haematocrit in Children in Southwest, Nigeria. [616]

Zacchaeus Olofin | Adebola Orimadegun Catherine Falade

245 – Comparative Effectiveness of Single-Drug Versus Vancomycin-Based Combination Antimicrobial Regimens in Post-Neurosurgical Infections at a Northwest China Hospital [617]

Yubo Wang | Linna An | Li Dongfeng | Jianhua Wang

246 – Comparative Postmarketing Safety Assessment of Baloxavir Marboxil Vs Oseltamivir Using TreeScan™ [618]

James Kidd | José Hernández-Muñoz | Maya Beganovic
Rachna Kapoor | James Antoon | Joy Kolonoski
Alexander Peters | Judith Maro | Monica Muñoz
Ashley Michnick

247 – DARWIN EU® – Characterization of Patients with Chronic Hepatitis B and C [619]

Dina Vojinovic | Johnmary Arinze | Cesar Barboza
Antonella Delmestri | James Brash | Sarah Seager
Vianney Jouhet | Guillaume Verdy | Mees Mosseveld
Miguel Mayer | Angela Leis | Raivo Kolde
Juan-Manuel Ramírez-Angueta | Katia Verhamme

248 – Data Mining of Adverse Reactions of Antimicrobial Agents Leading to Coagulation Disorders Based on FAERS Database [620]

Xiaohan Xu | Na He | Yinchu Cheng | Suodi zhai

249 – Decreased risk of clinical gallstone disease after antibiotics that kill or inhibit 7 α -dehydroxylating-bacteria [621]

Gregory Peck | Daniel Horton | Kim O'Malley
Abner Nyandege | Jason Roy | Tobias Gerhard
Brian Strom

250 – Disparities in Direct-Acting Antiviral Agents Uptake and Mortality Among Patients with HCV-Related HCC [622]

Shao-Hsuan Chang | Roniel Cabrera | Jingchuan Guo
Debbie Wilson | Haesuk Park

251 – Dynamic Containment Strategy in Critical Ill Patients with High Risk of Antibiotic Drug Resistance, a MIMIC-IV Study [623]

Yiwei Liu | Yang Xu

254 – Enhancing US Lyme Disease Detection in Claims Data: Identifying Acute and Disseminated Disease [624]

Sheryl Kluberg | Noelle Cocoros | June O'Neill
Robert Jin | Edward Rosen | Thomas Boyce
Robert Greenlee | Anna Schotthoefler | Maria Sundaram
Djeneba Audrey Djibo | Cheryl McMahill-Walraven
John Aucott | Sarah Willis | James Stark

255 – Evaluating the Cardioprotective Effects of Antivirals in Influenza Patients: A Retrospective Cohort Study. [625]

Jyotirmoy Sarker | Todd Lee

256 – Evaluation of Antimicrobial Stewardship Metrics in General Surgery Wards [626]

Ramesh Madhan | Bavneet Kaur | Sharon Elizabeth
Joshua Varghese | Cyriac Tom | Sharath Chandra B J
Rashmi Mahale | Sri Harsha Chalasani | Jehath Syed

257 – Evaluation of Different ARIMA Models Incorporating the Impact of COVID-19 For the Forecasting of the Prescription Rates of Antibiotics in the UK Between 2013 to 2023 [627]

Yuchen Guo | Edward Burn | Daniel Prieto-Alhambra
Marta Pineda-Moncusí

258 – Evaluation of the Vaccinated Concurrent Comparator Methodology for Near Real Time Safety Surveillance [628]

Jing Wang | Mao Hu | Joann Gruber | Patricia Lloyd
Sylvia Cho | Yoganand Chillarige | Richard Forshee
Steven Anderson | Azadeh Shoaibi

259 – Exploring the Effects of COVID-19 on Antibiotic Consumption Patterns in Iran's Outpatient Setting: A Cross-Sectional Study [629]

Fatemeh Soleymani | Behzad Fatemi | Saman Salimian

260 – Fluoroquinolones and the Risk of Aortic Aneurysm or Dissection: A Cohort Study in German Health Claims Data [630]

Julia Wicherski | Jonas Peltner | Cornelia Becker
Katrin Schüssel | Gabriela Brückner
Andreas Schlotmann | Helmut Schröder | Winfried Kern
Birgitta Weltermann | Britta Haenisch

261 – Framework for Public-Private Partnerships for Real-World Data Exchange of Immunizations Records for Public Health Surveillance [631]

Djeneba Audrey Djibo | Vaibhav Sharma | Aparna Srikanti
Smita Bathia | Carla Brannan | Cheryl McMahill-Walraven

262 – Frequency and Duration of Antibiotic Shortages: A Global Comparison [632]

Maarten Lambert | Ziad Aziz | Lisa Pont | Katja Taxis

263 – Human Albumin for Adults with Sepsis: An Updated Systematic Review and Meta-Analysis of Randomized Controlled Trials [633]

Zhaohui Bai | Yongjie Lai | Yang Xu | Luwen Shi
Xiaodong Guan

264 – Human Papillomavirus Vaccination Among Adolescents and Young Adults Who Have Been Treated for Cancer: A Matched Comparative Cohort Study From the French National Health Data System [634]

Octavia Pingault | Aurélie Moskal | Clara Bouvard
Cécile Payet | Anaïs Havet | Cécile Faure-Conter
Marie Viprey | Christine Rousset-Jablonski

265 – id.DRIVE: A Public-Private Partnership for Burden and Effectiveness Studies on Infectious Diseases, Vaccines, Related Preventive Measures and Therapeutics in Europe. [635]

Kaatje Bollaerts | Brenda Marquina Sánchez
Wilhelmine Meeraus | E. Claire Newbern | Miloje Savic
Matthew Rousculp | Judith Pérez Gómez
Jennifer Nguyen

266 – Identifying Potential Drug Interactions in Kidney-Impaired Individuals Co-infected with Human Immunodeficiency Virus and Malaria in Lagos: A Focus for Enhancing Treatment Strategies. [636]

Abdulwasiu Busari | kifayat Sanusi
Sikiru UsmanIfedolapo Adejumo | Ibrahim Oreagba
Fatai Fehintola

267 – Impact of Medication Adherence to Active Tuberculosis Occurrence in Pediatric Population with Latent Tuberculosis Infection: A Population-Based Cohort Study in South Korea [637]

SooMin Jeon | Dohyang Kim | Jin-Won Kwon

268 – Impact of National Public-Private Mix and Medical Expense Support Program for Control Tuberculosis in South Korea: An Interrupted Time Series Analysis [638]

In-Sun Oh | Ju Hwan Kim | Ju-Young Shin

269 – Impact of Obesity on Clinical and Economic Outcomes in Hospitalized Patients with Skin and Subcutaneous Tissue Infections Receiving Systemic Antibacterial Therapy in Korea [639]

Seung-Mi Lee | David Suh | Jaeho Jung | Chul-Min Kim

270 – Knowledge Attitude and Practice of Obstetricians and Gynaecologists towards appropriate surgical antibiotic prophylaxis prescribing in Obstetric and gynaecological surgery in Kuwait: A national cross-sectional survey [640]

Fahad Alshatti | Anne Boyter | Ahmad Taqi | Amanj Kurdi

271 – Knowledge, Attitude, and Practices of Pharmacy Students in Seven Middle Eastern Countries Concerning Antimicrobial Resistance [641]

Abdallah Y Naser

272 – Liver Enzymes During and After Antimalarial Therapy with Artemether-Lumefantrine in Nigerian Children with Uncomplicated Plasmodium Falciparum Infection. [642]

Zacchaeus Olofin | Adebola Orimadegun
Catherine Falade

273 – Medicine Use in Children Aged Under 12 Years in Serbia: A Focus on Antibiotics [643]

Ana Tomas | Milica paut Kusturica | Nebojša Stilinović

274 – Oral Antibiotic Shortages and Their Impact on Drug Utilization in Australia [644]

Maarten Lambert | Katja Taxis | Lisa Pont

275 – Outpatient Use of Antibiotics in Iran: A National Study Using Claim Data from 2014 to 2019 [645]

Maryam Taghizadeh-Ghehi | Zahra Shahali | Amin Sharifan
Hossein Khalili | Kheirollah Gholami

276 – Over-the-Counter Sales of High-Priority Antibiotics Is Common: Results of a Global Survey [646]

Nkuchia M'ikanatha | Xin Yin | Katia Iskander
Japhet Magambo | Catrin Moore | Marteen van Dongen
Nicole Hackman

277 – Participant Centered Active Surveillance for Adverse Event Following Measles Immunization in Gedeo Zone, Ethiopia. A Multi-Center Open-Label Three-Arm Randomized Uncontrolled Trial [647]

Dawit Assefa | Eden Dagnachew Zeleke
Tizalegn Tesefaye | Tariku Nigatu

278 – Patients' Knowledge, Attitude, and Practices of Self-Medication with Antibiotics [648]

Hristina Lebanova | Svetoslav Stoev
Elina Petkova-Gueorguieva | Vasil Madzharov
Stanislav Gueorguiev

279 – Post-Marketing Safety Surveillance of Vaccines in Japan for Older Adults: A Feasibility Assessment of Real-World Data Capabilities [649]

Cindy Zhou | Daisaku Yasui | Eiko Yoshinaga
Kristina Pearce | David Martin | Daina Esposito
Tadamichi Kubo

280 – Post-Marketing Surveillance for the Safety of the 4-Valent Human Papillomavirus (HPV) Vaccine in China: A Retrospective Real-World Study [650]

Ruogu Meng | Rui Ma | Jianmei Wang | Peipei Liu
Zuoxiang Liu | Bingjie He | Zhike Liu | Yu Yang
Siyan Zhan

281 – Prevalence and Patterns of Antibiotic Prophylaxis in Kuwaiti Obstetric and Gynaecological Surgery: A National Point Prevalence Survey [651]

Fahad Alshatti | Anne Boyter | Ahmad Taqi | Amanj Kurdi

282 – Progress Toward Implementation of National Antimicrobial Resistance Action Plans, Including Use of the Internet [652]

Nkuchia M'ikanatha | Sameh Botkor | Xin Yin | Dale Rohn
David Welliver

283 – Recurrence of Diabetic Foot Complications: A Domino Effect Leading to Lethal Consequences – Insights from a National Longitudinal Study [653]

Chun-Chien Hsu | Hsi-Yu Lai | Hung-Yu Lin
Sung-Ching Pan | Nai-Chen Cheng | Liang-Kung Chen
Shu-Wen Lin | Fei-Yuan Hsiao

284 – Retrospective Cross-Sectional Study Assessing Adverse Events And Treatment Failure In Pediatric Hemato-Oncological Patients Receiving Posaconazole (Off-label) Or Liposomal Amphotericin B Prophylaxis [654]

Lorenzo Chiusaroli | Elisa Barbieri | Cecilia Liberati
Lucia Dell'Anna | Daniele Mengato | Giulia Reggiani
Maria Grazia Petris | Marica De Pieri | Carlo Giaquinto
Alessandra Biffi | Daniele Dona'

285 – Risk Factors of Antimicrobial Resistance in Patients with Pneumococcal Infection in Hong Kong – a Population-based Unmatched Case-control Study [655]

Jack Chi Him Lau | Keith Wai-ki Cheung | Kim Shijian Lao
Celine Chui

286 – Safety of the Use of Fluoroquinolone Antibiotics in Patients with Kidney Disease [656]

Fatemeh Ahmadi | Joseph Hwang | Flory Tsobo Muanda

287 – Safety Results of Post-Marketing Surveillance Studies of B/F/TAF in China and South Korea [657]

Jami Peters | Javier Cid-Ruzafa | Markus Lang
Margarida Serejo | Harmony Omeife | Annalisa Rubino

288 – Self-Test as a Strategy to Promote HIV Testing Among Men Who Have Sex with Men and Transgender Women – Overview of Systematic Reviews and Meta-Analyses [658]

Ana Regina Azevêdo | Joyce Faria | Laura Fonseca
Cristiane Menezes de Pádua

289 – Serotype Distribution, Antibiotics Use, and Antimicrobial Resistance in Paediatric Patients with Pneumococcal Infection in Hong Kong – A Population-based Study [659]

Jack Chi Him Lau | Keith Wai-ki Cheung | Celine Chui

290 – The Effect of Antibiotics Prescription and Length of Hospitalization on Mortality in Patients with Systemic Infections [660]

Onyinye Akunne | Aduragbenro Adedapo

291 – The HAPPY PATIENT Project: Measuring and Improving Community Antibiotic Dispensing in Europe [661]

Maarten Lambert | Ria Benkó | Jesper Lykkegaard
Malene Plejdrup Hansen | Fabiana Raynal Floriano
Carl Llor | Pia Touboul | Indre Treciokiene
Christos Lionis | Anna Kowalczyk | Katja Taxis

292 – The role of Rheumatic Diseases in the Relationship Between mRNA Vaccines and Myocarditis/Pericarditis in a Cohort of Italian vaccinees: TheShiniSS-Vax Study [662]

Maria Cutillo | Cristina Morciano | Stefania Spila Alegiani
Flavia Mayer | Francesca Menniti Ippolito
Giuseppe Marano | Roberto Da Cas | Giuseppe Traversa
Gianluca Trifirò | Valeria Belleudi | Marco Massari

293 – Time Trends of Prevalence of Drugs with Suggested Shortages in Europe [663]

Marta Pineda-Moncusi | Mees Mosseveld | Edward Burn
Daniel Prieto-Alhambra | Theresa Burkard

294 – Urinary Tract Infection Diagnosis and Management in Eight European Countries: Results of a Context Analysis Study. [664]

Ana García-Sangenís | Silvia Fernández-García
Athina Chalkidou | Jette Nygaard-Jensen | Tina Marloth
Valeria Stanislavovna Antsupova | Anna Marie Theut
Lars Bjerrum | Carl Llor

NERVOUS SYSTEM CONDITIONS & TREATMENTS

298 – A Nationwide Study of Psychotherapy Treatment at Danish Psychiatric Clinics [668]

Josefine Tvede-Larsen | Sophie Elkrog | Mette Bliddal
Martin Ernst | Lotte Rasmussen | Rikke Wesselhoeft

299 – An Active Safety Surveillance Using Real-World Evidence (ASSURE) Approach to Pharmacovigilance Signal Evaluation: The Case of Paliperidone, Risperidone, and Low-Energy Fracture [669]

Justin Bohn | David M. Kern | Jenna Reys | Karl Knight
Leslie Killion | David Shearer

300 – Antipsychotics in Treatment of Adolescents with Schizophrenia in China [670]

Sijia Dong | Tao Wu | Yongjing Zhang | Hong Qiu
Huanning Wang | Wentian Dong | Tianmei Si

295 – Use of Antibacterials and Suspected Acute Renal Failure in Brazil: Pharmacovigilance Analysis, 2018-2023 [665]

Ana Carolina da Purificação Costa | Marcus Tolentino Silva
Haroon Ahmed | Tais Galvao

296 – Use of Non-Specific Immunoglobulins in Catalonia in Three Third-Level Hospitals: A Descriptive Analysis of a Hospital-Prescribed Medication Registry [666]

Judit Riera-Arnau | Elena Ballarín | Roser Llop
Eva Montané | Pilar Hereu | Guillem Vancells
Núria Padullés-Zamora | Ana María Barriocanal
Glòria Cardona-Peix | Carlos Casasnovas
J Bruno Montoro | Melani Nuñez
Eugènia Santacana Juncosa | Albert Selva O'Callaghan
Xavier Solanich | Mònica Sabaté

297 – Use of Systemic Fluoroquinolones in Primary Care and Hospital Settings in the UK: A Population-Level Cohort Study [667]

Leena Elhussein | Eng Hooi | Tan | Yuchen Guo
Berta Raventós | Martí Català | Ofran Almossawi
Quinta Ashcroft | Vishnu Vardhan Chandrabain
George Corby | Daniel Dedman | Francesco Dernie
Chuang Gao | Xavier Griffin | Timothy Howcroft
Hiiba Junaid | Jennifer Lane | Albert Prats-Urbe
Usama Rahman | Abigail Robinson | Christian Cole
Magalie Guignard-Duff | Christopher Hall | Patrick Batty
John Connelly | Stephanie Elliot | Helen Booth
Alison Cave | Katherine Donegan
Daniel Prieto-Alhambra | Edward Burn | Annika Jödicke

301 – Anxiety Disorders Diagnosed in Outpatient Encounters Among Commercially Insured US Adults [671]

Thomas Moore | Sonal Singh | Philip Wirtz
G. Caleb Alexander

302 – Assessment of Polypharmacy and Potentially Inappropriate Medication Use Among Psychiatric Patients: A Prospective Study. [672]

Srikanth Malavalli Siddalingegowda | Atiqulla Shariff
Navya Srinivasa | Kishore M

303 – Benzodiazepine Receptor Agonists and Increased Risk of Sudden Sensorineural Hearing Loss [673]

Hui-Wen Yang | Sheng-Yin To | Yuan-Liang Wen
Li-Ting Kao

304 – Brain derived Neurotrophic Factor (BDNF): A Potential Biomarker for Seizure Associated Cognitive Impairment in Adult Persons with Epilepsy (PWE) [674]

Kamini Bhavsar | Divya Vohora | Manjari Tripathi
Jyotirmoy Banerjee | Nidhi Agarwal

305 – Daridorexant and Sleeping Disorders: Comparative Study with Sleeping Medication (Zopiclone, Oxazepam). [675]

Thierry Trenque | Aurore Morel | Agathe Trenque
Brahim Azzouz

306 – Development of Matching Procedures to Identify Comparators for Real-World Comparative Evaluations of Antipsychotics [676]

Li Yan | Shih-Pei Shen | Tao Wu | Titan Huang
Hong Qiu | Yongjing Zhang | Chao-Hsiun Tang

307 – Efficacy and Safety of Riluzole in the Treatment of Amyotrophic Lateral Sclerosis, A Population Based Study in Italy [677]

Ursula Kirchmayer | Silvia Cascini | Marco Finocchietti
Olga Paoletti | Anna Maria Bargagli | Niccolò Lombardi
Giada Crescioli | Maria Grazia Celani
Francesco Sciancalepore | Antonio Addis | Nera Agabiti

308 – Evaluation Epilepsy Patterns and Treatment Approaches: Findings from a Neurological Tertiary Care Hospital [678]

Ruby Kasana | Amit Barua | Mausumi Barthakur
Krishna Undela

309 – Examining the Impact of Benzodiazepine Formulary Restrictions on Benzodiazepine-Related Harms in a Medicaid Population, 2004-2016 [679]

Avirath Vaidya | Andrew Wiese | Chaochen You

310 – Fatal Intoxications with Zopiclone and Alprazolam in Sweden During 2012-2020 – A Register-Based Study [680]

Lova Tralla | Sara Gustavsson | Lena Thunander Sundbom
Anders Sundström | Anna Jönsson | Fredrik Kugelberg

311 – Generalized Anxiety Disorder: Epidemiology, Burden, and Comorbid Depression. [681]

Annie Druet Cabanac | Virginie Simon | Lucile Offredo
Jessica Azzi | Marco Lucchino | Sean Hood
Jean Baptiste Briere

312 – Identifying Longitudinal Medication Adherence Patterns of Antipsychotic Treatments: A Real-World Cohort Study in Catalonia, Spain. [682]

Marina Fuente-Moreno | Caitriona Cahir
Valeria Lima Passos | Kathleen E. Bennett
Caroline Walsh | Antoni Serrano-blanco
Maria Rubio-Valera | Ignacio Aznar-Lou

313 – Influence of Unemployment on Antidepressant Sales in Drugstores in Brazil: Time Series Analysis, 2014-2021 [683]

Vanessa Gomes Lima | Tais Galvao
Marcus Tolentino Silva

314 – Mapping the Epidemiological Burden of Active and Lifetime Epilepsy in Asian Countries: A Systematic Review and Meta-Analysis [684]

Mohammed Safeer V S | Dipika Bansal
Jitendra Kumar Sahu

315 – Post-discharge Use of Antipsychotics in Patients with Hospital-acquired Delirium and Associated Risk of Mortality – A Target Trial Emulation Framework Study [685]

Daniel Tsai | Avery Yang | Edward Lai

316 – Potential Association of Syndrome of Inappropriate Antidiuretic Hormone Secretion with Olanzapine Use [686]

Shahad AlNasser | Solaiman Alhawas | Nouf Al-Fadel
Fawaz Alharbi

317 – Psychotropic Medicine use in the German National Cohort (NAKO) Baseline [687]

Jonas Peltner | Miriam Degen | Jakob Linseisen
Margit Heier | Ulrike Haug | Britta Haenisch

318 – Safety and Efficacy of Second-generation Antipsychotics in Autism Spectrum Disorder: A Systematic Review and Network Meta-Analysis [688]

Luis Lopes | Elisangela Lima | Lauren Mazzei
Cristiane Bergamaschi | Jessica Silva | Jardel Oliveira
Luciane Lopes

319 – The Risk of Myocarditis, Cardiomyopathy and Cutaneous Vasculitis Associated with Quetiapine in Patients with Schizophrenia and Bipolar Disorder. [689]

Yeji Lee | Bowon Jang | Bonggi Kim

320 – Therapeutic Strategies After Discontinuation of Valproate in Clinical Practice in Women With Bipolar Disorder: A Cohort Study in the United Kingdom and France Databases [690]

Sandrine Colas | Juliette Longin | Xinyu Li
Sigal Kaplan | David Bigat | Isabelle Dresco
Marie-Agnès Bernard | Magali Rouyer | Joerg Czekalla
Patrick Blin | Emmanuelle Bignon | Bruno Etain
Laure Carcaillon-Bentata

321 – Therapeutic Strategies After Discontinuation of Valproate in Clinical Practice in Women with Epilepsy: A Cohort Study in the United Kingdom and France Databases [691]

Sandrine Colas | Juliette Longin | Xinyu Li
Sigal Kaplan | David Bigat | Isabelle Dresco
Marie-Agnès Bernard | Magali Rouyer | Joerg Czekalla
Patrick Blin | Emmanuelle Bignon | Bettina Schmitz
Laure Carcaillon-Bentata

322 – Trends in Gabapentinoid Prescribing: A Nationwide Danish Drug Utilization Study [692]

Anton Pottegård | Lotte Rasmussen | Morten Olesen
Anne Mette Skov Sørensen | Zandra Nymand Ennis
Joseph Kane | Sarah Baxter | Blanaid Hicks

323 – Trends In Psychotropic Medication Utilisation in Community Pharmacies In Chile Between 2018 - 2022 [693]

Marcela Jirón | Matías Martínez | Sandra Espinoza
Carolina Gutiérrez-Cáceres | Nicolás Ávila

324 – Utilization of Antiparkinsonian Medication in Romania over 25 years [694]

Camelia Bucsa | Denisa Bruhs | Cristina Mogosan
Irina Iaru

325 – Utilization of Psychotropic Medications Among Patients Diagnosed with Glioma: A Multinational Drug Utilisation Study [695]

Sarah Baxter | Christopher Cardwell | Johan Reutfors
Marie Linder | Morten Olesen | Anders Engeland
Rolf Bjerkvig | Jannicke Igland | Hrvoje Miletic
Mohammad Jalil Sharifian | Astrid Lunde | Kari Klungsøyr
Tone Bjørge | Laurel Habel | Anton Pottegård
Blanaid Hicks

OPHTHALMOLOGY CONDITIONS & TREATMENTS

326 – Anti-Epileptic Drugs Use and the Risk of Glaucoma: A population-Based Cohort Study [696]
Wan-Ju Annabelle LEE | Daniel Tsai | Edward Lai

327 – Characteristics of a Population Using Anti-Glaucoma Therapy in the UK CPRD GOLD [697]
Luis Velez-Nandayapa | Laura Eggenschwiler
Susan Jick | Christoph Meier | Claudia Becker

PAIN & ANALGESICS

329 – Adverse Events of Drugs Used in Pain Therapies: An Analysis of Spontaneous Reports from Switzerland [699]
Lucia Gasparovic | Andrea Burden | Oliver Senn
Stefan Markun | Boris Quednow | Stefan Neuner-Jehle
Thomas Stammschulte | Stefan Weiler

330 – Analgesia Dispensing in Primary Care in Ireland and England – A Repeated Cross-Sectional Study [700]
Molly Mattsson | Frank Moriarty

331 – Comparative Risk of Mortality in New Users of Prescription Opioids for Non-Cancer Pain: Results from the International Pharmacovigilance Study [701]
Meghna Jani | Nadyne Girad | Bates David
David Buckeridge | William Dixon | Robyn Tamblyn

332 – Antenatal Depressive and Anxiety Symptoms in Women with Eating Disorders Who Continue or Discontinue Antidepressant Treatment in Pregnancy – Results from the Norwegian Mother, Father, and Child Cohort Study [702]
Milica Zugic | Nhung Trinh | Hedvig Nordeng
Angela Lupattelli

333 – Fatal intoxications with Paracetamol in Sweden – A Majority of Fatalities Had a Prescription [703]
Lova Tralla | Anna Jönsson | Anders Sundström
Lena Thunander Sundbom | Fredrik Kugelberg

334 – Impact of Pharmacovigilance Interventions Targeting Diclofenac on Pain Medication Use in the United Kingdom [704]
Tomas Lasys | Yared Santa-Ana-Tellez | Satu Siiskonen
Piotr Maczuga | Rolf Groenwold | Helga Gardarsdottir

328 – Predictors and Long-Term Patterns of Medication Adherence to Glaucoma Treatment in Denmark – A Observational Registry Study of 30,100 Danish Patients with Glaucoma [698]
Miriam Kolko | Rikke Færgemann Hansen | Louise G. Dal
Emma Sabelström | Magnus Brandel
Andreas Høiberg Bentsen
Anne Cathrine Falch-Jørgensen

335 – Natural History of Knee Osteoarthritis with Regards to Other Joint Sites and Knee Replacement: A Population-Based Cohort Study in the UK Clinical Practice Research Datalink (CPRD) [705]
Annie Druet Cabanac | Virginie Simon | Agnés Lalonde

336 – Prevalence and Risk Factors Associated with Adverse Drug Reactions to Propofol Used During Interventional Endoscopic Procedures in a Peruvian Population: Cross-Sectional Study [706]
José Fernando Salvador Carrillo
Karla Alejandra Vizcarra Zevallos | Renzo Inca Villanueva
Salazar Muenta Fernando | Estela Bulnes Montananchez
Lari Salazar Alva | Cynthia Lorena Bazán Montero

337 – Prevalence, Characteristics, and Prescription Pain Medication Use in the Osteoarthritis Population [707]
Nazleen Khan | Xinyue Liu | Aristide Merola
Julia DiBello

338 – Risk of Agranulocytosis with Metamizole in Comparison with Alternative Medications Based on Health Records in Spain [708]
Miguel-Angel Macia-Martinez | Belén Castillo-Cano
Patricia Garcia | Elisa Martin-Merino

339 – Risk of Lower Extremity Injury Following Concussion in the National Football League [709]
Mackenzie Herzog | Erin Wasserman | Alexandra Chretien
Kimberly Harmon | Margot Putukian | David Okonkwo
Gary Solomon | Javier Cardenas | Allen Sills
Christina Mack

340 – Self-Reported Physical Functioning in Patients with Chronic Low Back Pain (CLBP) [710]
Xinyue Liu | Nazleen Khan | Aristide Merola
Julia DiBello

SPONTANEOUS ADVERSE EVENT REPORTING

341 – Development and Evaluation of Python Language Processed Automated Disproportionality Analysis System for FAERS Database [711]
Girish Thunga | Deepak Gurram | Muhammed Rashid
Pooja Gopal Poojari | Sreedharan Nair

342 – Exploration of Novel Adverse Drug Reactions of Trifluoperazine using FAERS Database and Identification of Associated Genes and Proteins [712]
Shravanth R M | Eswaran Maheswari

343 – Identifying the Safety Signals for Adverse Events Causing Mortality Due to Ferric Carboxymaltose: A Disproportionality Analysis of Spontaneous Reports and Extensive Systematic Review [713]
Krishna Undela | Mahesh Rathod | Christy Thomas
Reddikumar Reddy Galigutta | Hasik P N

344 – Interpreting Vedolizumab: Uncovering Cachexia Signal in U.S Food and Drug Administration Adverse Event Reporting System (FAERS) Database. [714]
Akshay Gawai | Eswaran Maheswari

345 – Medication Errors in EudraVigilance: Signals of Disproportionate Reporting Among Age Groups [715]
Victor Pera | Jan Kors | Erik van Mulligen
Marcel de Wilde | Peter Rijnbeek | Katia Verhamme

346 – Novel Adverse Event of Atezolizumab: A Disproportionality Analysis in US Food and Drug Administration Adverse Event Reporting System (FAERS) Database [716]
Abdul Mannan Faruk Ahmed | Eswaran Maheswari

347 – Post-marketing Safety of ALK Inhibitors: An Analysis of EudraVigilance Reports Between 2012 and 2022 [717]
Nanča Čebren Lipovec | Lea Knez

348 – Recent Trends in Global Adverse Event Reporting: A Descriptive Analysis of VigiBase [718]
Judith Brand | Oskar Gauffin | Daniele Sartori
Helena Sköld | Tomas Bergvall | Lovisa Sandberg
Magnus Wallberg | Peter Hjelmström | G. Niklas Norén

349 – Safety Analysis of Adverse Drug Reactions in United States: A 21-Year descriptive Study of FDA Adverse Event Reporting System [719]
Niaz chalabianlo | Fatemeh Ahmadi | Sheikh Abdullah
Kamran Sedig | Flory Tsobo Muanda

350 – Transverse Myelitis Associated with Tozinameran Use: Adverse Events-Signal [720]
Roaa Alamri | Abdulaziz Alakeel | Mohammed Fouda

351 – Unveiling the Hidden Toll of Drug-Induced Impulsivity: A Network Analysis of the FDA Adverse Event Reporting System. [721]
Michele Fusaroli | Stefano Polizzi | Valentina Giunchi
Emanuel Raschi | Elisabetta Poluzzi

352 – Views on the Development and Use of a New Digital Health Platform to Improve Adverse Drug Event Detection, Management and Reporting in Australia: A Qualitative Study [722]
Eyob Alemayehu Gebreyohannes | Christopher Thornton
Myra Thiessen | Gretchen Coombs | Indae Hwang
Sieta T. de Vries | Renly Lim



Questions about safety and effectiveness in the real world? We've got answers.

- Post-marketing safety and effectiveness
- Optum Dynamic Assessment of Pregnancies and Infants (DAPI)
- Augmenting clinical trials with real-world data

Stop by the booth or one of our presentations to meet our epidemiologists. Scan the schedule to see where we'll be at ISPE this year.

optum.com/epidemiology



Connect with us at **Booth 1001**

© 2024 Optum, Inc. All rights reserved. WF14047259_240617

SPOTLIGHT POSTERS

HEALTH EQUITY	90
MEDICAL DEVICES	90
MEDICATIONS IN PREGNANCY & LACTATION	91
PEDIATRICS	91
RARE DISEASE	92
RWE COLLABORATIVE	92
VACCINES	93

POSTERS

CANCER	93
DIABETES	95
GERIATRICS	98
MEDICAL DEVICES	101
METHODS	102
NERVOUS SYSTEM CONDITIONS & TREATMENTS	104
PREGNANCY & LACTATION	106
VACCINES	111

SPOTLIGHT POSTERS

HEALTH EQUITY

BSPOT01 – Variation in the Time to Complete the Primary COVID-19 Vaccine Series by Race, Ethnicity, and Geography Among Older US Adults [723]

Yalin Deng | Kaley Hayes | Andrew Zullo
Preeti Chachlani | Vincent Mor | Daniel Harris

BSPOT02 – A Prospective Cohort Study of Risk Factors Associated with Prostate Cancer Incidence in Predominantly Low-Income Black Americans [724]

Leo Russo | Andreana Holowatyj | Xijing Han
Martha Shrubsole | Loren Lipworth | Sobia Siddiqui
Douglas Demoulin | Francesca Kolitsopoulos | Wei Zheng

BSPOT03 – Advancing Health Equity in Europe: A Framework of Diversity and Fairness in Pharmacoepidemiologic Research [725]

Enriqueta Vallejo-Yagüe | Sieta T. De Vries
Daniel La Parra-Casado | Elodie Aubrun
Helga Gardarsdottir | Maria Luisa Faquetti
Irene Van Valkengoed | Antonios Douros | Sandra Guedes
Adrian Martinez-De La Torre | Jakob Wested | Taichi Ochi | Hedvig Nordeng | Anne Marie Schumacher Dimech
Carole Clair | Isha Mehta | Fidelia Ida
Montse Soriano Gabarro | Oleksii Korzh | Ariadna Maso
Diana Rodrigues | Jackie R. Ndem-Galbert
Marta Korjagina | Swarnali Goswami | Daniela Moga
Andrea Marcus | Harriet Dickinson

BSPOT04 – Comparing the Risk of Metoprolol-Related Adverse Drug Events Between Women and Men with Heart Failure Using Effectiveness Outcomes as a Proxy: A Population-Based Cohort Study Using CPRD [726]

Mario Gaio | Annalisa Capuano | Alessia Zinzi
Patrick Souverein | Olaf Klungel | Sophie Bots

MEDICAL DEVICES

BSPOT08 – Enhancing Early Detection of Medical Device Safety Signals: A Case Study of Implantable Cardioverter Defibrillator Leads [730]

Laura Gresser | Danica Marinac-Dabic | Frederic Resnic
Stuart Williams | Kevin Yang | Weichold Frank
Erika Avila-Tang | Christina Mack | Paul Coplan
Orestis Panagiotou | Gregory Pappas

BSPOT09 – Hospital Readmissions Among Patients with Atrial Fibrillation Undergoing Catheter Ablation Using ThermoCool SmartTouch/ThermoCool SmartTouch SF Catheter with CARTO 3 System Versus TactiCath Catheter with EnSite System [731]

Alexandru Costea | Rahul Khanna | Maximiliano Iglesias
Yiran Rong

BSPOT10 – Impact of Longitudinal Data Completeness on Risk Adjustment and Outcome Evaluation in Hospitals Database [732]

Mingkai Peng | Paul Coplan

BSPOT05 – Interpreting Effect Estimates Across Racial and Ethnic Categories in Propensity Score-Based Analyses: An Application in US Medicare Beneficiaries Initiating Antidiabetic Medications [727]

Alan Kinlaw | Michael Webster-Clark | Alan Ellis
Michele Jonsson Funk | Emilie Duchesneau
Jennifer Lund | Keturah Faurot | Amarnath Marthi
Qoua Her | Clement Acheampong | Virginia Pate
Til Stürmer

BSPOT06 – Racial Diversity and Multimodal Safety Assessments: Limitations of Spontaneous Reports Data and the Importance of Advancing Race-Based Risk Stratification Capabilities in Real World Data [728]

Darmendra Ramcharran | Kaylen Brzozowski
Gregory Powell | Keele Wurst | Kristina Paramore
Elizabeth Kurian | Olivia Mahaux | Andrew Bate

BSPOT07 – What We Owe to Patients: A Systematic Literature Review Into Reporting of Potential Biases in Clinical Decision Support Tools That Use AI to Personalise Care in Viral Hepatitis [729]

Harriet Dickinson | Lauren Liu | Linda Chen
Carrie Frenette | Annalisa Rubino

BSPOT11 – Using Electronic Health Record Data and Neural Network to Predict 90-day Readmission after Peripheral Vascular Intervention: Can it Match and Augment the Capacity of Clinical Registry? [733]

Jialin Mao | Philip Goodney | Art Sedrakyan
Michael Matheny

BSPOT12 – Racial and Ethnic Disparities in Robot-Assisted Radical Prostatectomy: Physician-level Mechanisms [734]

Jialin Mao | Jeanine Genkinger | Andrew Rundle
Jason Wright | Maria Schymura | Tabassum Insaf
Jim Hu | Parisa Tehranifar

BSPOT13 – Does an Additional Gold or Silver Alloy Provide Any Benefit Over Copper-Only Intrauterine Devices? Insights from the EURAS-LCS12 Study [735]

Tanja Boehnke | Lisa Eggebrecht | Klaas Heinemann

BSPOT14 – All Enabling Technology Is Not Created Equal: Comparing Outcomes of Computer Assisted Fluoroscopic Hip Navigation Versus Robotic-Assisted Total Hip Arthroplasty [736]

Jenna Bernstein | Anshu Gupta | Mina Kabiri
Jill Ruppenkamp | Laura Goldstein | Rodrigo Diaz

MEDICATIONS IN PREGNANCY AND LACTATION

BSPOT16 – Paternal Metformin Use Before Pregnancy and Risk of Congenital Malformations: A Cross-National Cohort Study in Norway and Taiwan [738]

Lin-Chieh Meng | Marleen van Gelder | Hui-Min Chuang
Liang-Kung Chen | Fei-Yuan Hsiao | Hedvig Nordeng

BSPOT17 – Trajectories for Migraine Medication in Pregnancy and Neurodevelopmental Outcomes in Offspring: A Nationwide Registry-Based Study [739]

Margherita Camanni | Anna Cantarutti | Angela Lupattelli
Hedvig Nordeng

BSPOT18 – Concomitant Use of Antidepressants and Benzodiazepines During Pregnancy and Associated Risk of Congenital Malformations in Offspring: Population Based Cohort Study [740]

Hui-Min Chuang | Lin-Chieh Meng | Chih-Wan Lin
Wen-Wen Chen | Yi-Yung Chen | Chi-Yung Shang
Liang-Kung Chen | Fei-Yuan Hsiao

BSPOT19 – Estimating the Risk of Gestational Diabetes Mellitus Associated with Antidepressant Continuation During Pregnancy Using a Treatment Decision Study Design [741]

Oluwasolape Olawore | Virginia Pate | John Buse
Til Stürmer | Mollie Wood

PEDIATRICS

BSPOT24 – Data Mining for Adverse Events of Montelukast in Children and Adolescents: A Tree-Based Scan Statistics Analysis of Swedish Nationwide Data [746]

Viktor Wintzell | Joshua Philipp Entrop
Samuel Arthur Rhedin | Catarina Almqvist

BSPOT25 – Proton Pump Inhibitors Use and Risk of Inflammatory Bowel Disease in Children: A Population-based Cohort Study [747]

Yunha Noh | Ahhyung Choi | Hyesung Lee
Dong Keon Yon | Hyun-Soo Kim | Ju-Young Shin
Laurent Azoulay

BSPOT26 – Association between Childhood Exposure to Nuclear Medicine and The Risk of Malignancy: Sibling Control and Population-Based Cohort Study [748]

Avery Yang | Hsi-Huei Lu | Jyun-Hong Chen
Edward Lai

BSPOT15 – Transcatheter and Surgical Aortic Valve Implantation in the Management of Aortic Stenosis between 2010 and 2022: A French Nationwide Study [737]

Anais Havet | Annaëlle Testud | Aubane L'Hospital
Cécile Payet | Guy De Gevigney | Nicolas Chavanis
Marie Viprey | Xavier Armoiry

BSPOT20 – Prevalence and Treatment of Chronic Hypertension During Pregnancy in a US Cohort, 2008-2021 [742]

Stephanie Leonard | Sara Siadat | Elliott Main
Krista Huybrechts | Yasser El-Sayed | Mark Hlatky
Jheanelle Atkinson | Brian Bateman

BSPOT21 – Changes in Adverse Event Reporting of Neurodevelopmental Disorders After Maternal Valproate Exposure, Following a Major Scientific Publication and Regulatory Decisions: A Contribution of the ConcePTION Project [743]

Dimitra Gkolfi | Florence van Hunsel
Yrea van Rijt-Weetink | Henric Taavola | Lovisa Sandberg
Boukje Raemaekers | David Lewis | Laura Yates
Eugene Van Puijenbroek

BSPOT22 – Associations between Dose of Prescribed Opioid Analgesic Exposure During Pregnancy and Adverse Birth Outcomes and Early Mortality: A Population-Based Study [744]

Emma Cleary | Ayesha Sujan | Patrick Quinn
Brian D'Onofrio | Martin Rickert | Paul Lichtenstein
Anna Sara Öberg

BSPOT23 – Evaluating Performance and Methodologies of Machine Learning and Conventional Pharmacoepidemiologic Modeling to Identify Pregnant Individuals at Risk of Giving Birth to Children with Major Congenital Malformations [745]

Gabra Nohmie | Marc Lanovaz | Odile Berard
Anick Bérard | Cristina Longo | Robert Platt
Audrey Durant | Christine Damase-Michel

BSPOT27 – Severe Cutaneous Adverse Reactions Associated with Antibiotics in Pediatric Patients [749]

Hyeyone Hwang | SooMin Jeon | Juhee Ryu
Jin-Won Kwon

BSPOT28 – How Far Can We Go with Federated Meta-Analytic Approaches in Rare Diseases and Special Populations: A Case Example in Pediatric Pulmonary Arterial Hypertension for Regulatory Purposes [750]

Eva-Maria Didden | Monika Brand | Daniel Rosenberg

BSPOT29 – Trends in the Prescribing of Controlled Substances to Children and Young Adults Enrolled in Medicaid, 2001-2019 [751]

Greta Bushnell | Kristen Lloyd | Mark Olfson
Stephanie Shiao | Tobias Gerhard | Katherine Keyes
Deborah Hasin | Hillary Samples

BSPOT30 – Pediatric Utilization of New Molecular Entities (NMEs): A Summary of Early Post-marketing Uptake in the Sentinel Distributed Database [752]

Celeste LY Ewig | Thuy Thai | Bahareh Rasouli
Mayura Shinde | Sruthi Adimadhyam | Jennifer Lyons
Iara Costa | June O'Neill | Gifty Brisbane | Amelia Thyen
Derek Campbell | Monica Muñoz
José Hernández-Muñoz

RARE DISEASE

BSPOT32 – Important Tool in our Rare Disease Toolbox: Hybrid Retrospective-Pro prospective Natural History Studies Serve Well as External Comparators for Rare Disease Studies [754]

Chinenye Ugoji | Julien Heidt | Joan Largent
Emily Bratton | Laura Hester | Stuart Turner
Christina Mack

BSPOT33 – Natural History of Dermatomyositis and Polymyositis in Adults and Paediatric Populations: A Network Cohort Study Part of DARWIN EU® [755]

Kim López-Güell | Leena Elhussein | Edward Burn
Lucia Bellas | Francesco Dernie | Daniel Prieto-Alhambra
Antonella Delmestri | Wai Yi Man | Hezekiah Omulo
James Brash | Hanne Ballegooijen | Talita Duarte-Salles
Núria Mercadé-Besora | Laura Perez | Romain Griffier
Sarah Seager | Marek Oja | Albert Prats-Urbe

BSPOT34 – Characteristics of Patients with ATTR Amyloidosis and Methodological Approaches for Establishing Clinical Subtype in the Netherlands [756]

Nikita Jeswani | Jetty Overbeek

BSPOT35 – Leverage of an EHR Database to Estimate Prevalence and Incidence of Lymphatic Malformations (a Rare Disease) in the UK [757]

Laura Ellen Birks | Savanna Reid
Purushottam Purushottam | Brendan Lynch
Niki Palmetto

RWE COLLABORATIVE

BSPOT40 – Incident benzodiazepine and Z-Drug Use and Subsequent Risk of Serious Infections [762]

Xinchen Wang | Kayoko Insomura | Paul Lichtenstein
Ralf Kuja-Halkola | Brian D'Onofrio | Isabell Brikell
Patrick Quinn | Nanbo Zhu | Nitya Jayaram-Lindström
Zheng Chang | David Mataix-Cols | Anna Sidorchuk

BSPOT41 – Current Applications of Machine Learning for Causal Inference in Healthcare Research Using Observational Data [763]

Oluwadamilola 'Dami' Onasanya | Sarah Hoffman
Katherine Harris | Ruth Dixon | Daniel Beachler
Michael Grabner

BSPOT31 – Real-world Research on Drug Safety Based on Quantitative Structure-Activity Relationship: A Case Study on Pediatric Drug-Induced Immune Thrombocytopenia [753]

Xiaolu Nie | Donghui Huo | Aixia Yan | Houyu Zhao
Feng Sun | Xiaoxia Peng | Siyan Zhan

BSPOT36 – Assessing Clinical Evidence for the Incorporation of Technologies in Ultra-rare Diseases in Brazil: A Decade of CONITEC Reports [758]

Juliana Machado-Rugolo | Luciane Cruz Lopes
Mônica Aparecida de Paula de Sordi
Luis Gustavo Modelli de Andrade | Denis Satoshi Komoda
Daniel da Silva Pereira Curado | Marisa Santos
Silke Anna Theresa Weber | Jean Eric Tarride
Lehana Thabane | Marília Mastrocolla de Almeida Cardoso

BSPOT37 – Identifying Women of Childbearing Age with Multiple Sclerosis in Six European Healthcare Data Sources: A contribution from the IMI-ConcePTION Project [759]

Marie Beslay | Anna-Belle Beau | Justine Bénévent
Elisa Ballardini | Laia Barrachina-Bonet
Clara Caverro-Carbonell | Alex Coldea
Laura García-Villodre | Rosa Gini | Saeed Hayati
Sue Jordan | Maarit Leinonen | Marco Manfrini
Visa Martikainen | Davide Messina | Vera Mitter
Amanda Neville | Hedvig Nordeng | Daniel Thayer
Joan Morris | Yvonne Geissbühler
Christine Damase-Michel

BSPOT38 – Estimating Period Prevalence: Comparing Methods to Describe a Rare Disease Population [760]

Alexander Breskin | Hind Harrak | Julius Asubonteng
Caitlin Knox

BSPOT39 – Building Patient Journeys for Prader-Willi Syndrome Patients: Insights from Electronic Health Records Through Natural Language Processing [761]

Kyeryoung Lee | Zhengkang Fan | Xiwei Lou
Tianchen Lyu | Hunki Paek | Jiang Bian | Xiaoyan Wang

BSPOT42 – Signal Detection Using Real World Data – Anticipating Serious Outcomes in Cancer Patients through Thresholds Ranges Derived from US-based Claims Data [764]

Innocent Ngwa | Aline Pichon

BSPOT43 – Real-world Overall Survival After Alternative Dosing for Pembrolizumab in the Treatment of Non-Small Cell Lung Cancer: A Nationwide Retrospective Cohort Study with a Non-Inferiority Primary Objective [765]

Geeske Grit | Esmée van Geffen | Ruben Malmberg
Roelof van Leeuwen | Stefan Böhringer | Hans Smit
Pepijn Brocken | Job Eijnsink | Esther Dronkers
Pim Gal | Eva Jaarsma | Regine van Drie-Pierik
Anne Eldering-Heldens | Machteld Wymenga | Peter Mol
Juliëtte Zwaveling | Doranne Hilarius

BSPOT44 – Real-World Trends in SARS-CoV-2 Antibody Levels and Their Link to Subsequent COVID-19 in the United States [766]

Yue Jin | Fei Yang | Christopher Rank | Stanley Letovsky
Peter Ramge | Simon Jochum

BSPOT45 – High-throughput Sequence Symmetry Analysis to Detect Beta-Blocker Induced Prescribing Cascades [767]

Kayla Smith | Asinamai Ndai | Shailina Keshwani
Alexa Luboff | Julia Hunter | Tanner Beachy
Rebecca Galvan | Michael Luvera | Jaeyoung Choi
Stephan Schmidt | Carl Pepine | Scott Vouri | Earl Morris
Steven Smith

VACCINES

BSPOT48 – Effects of Sequential Vs Single Pneumococcal Vaccination on Cardiovascular Diseases Among Older Adults: A Population-based Cohort Study [770]

Le Gao | Xinning Tong | Vivien KY Chan | Angel Wong
Judith CW Mak | Mark Jit | Ian Wong | Xue Li

BSPOT49 – Quality of and Methodological Heterogeneity in COVID-19 Vaccine Safety Studies – Case Study of the Myocarditis Safety Signal [771]

Tu Trang | Sophie Bots | Olaf Klungel | Marloes Bazelier

BSPOT50 – Risk of New-Onset Seizures Following Immunization against COVID-19 in South Korea: A Self-Controlled Case-Series Study [772]

Hwa Yeon Ko | Dongwon Yoon | Ju Hwan Kim
Han Eol Jeong | Seung Bong Hong | Won Chul Shin
Ju-Young Shin

BSPOT51 – Signal Monitoring for Adverse Events Following Immunization with COVID-19 Vaccines During the SARS-CoV-2 Pandemic: An Evaluation of the South African Surveillance System [773]

Chenoa Sankar | Kerrigan McCarthy | Johanna Meyer
| Hannah Gunter | Stephen Evans | Victoria Sekiti
Marione Schonfeldt | Dini Mawela | Halima Dawood
Sipho Dlamini | Jonny Peter | Lawrence Mubaiwa
Clive Gray

CANCER

1 – A Novel Methodology for Assessing Response to Lymphoma Treatment Using Real World Data – the Real-World Lugano (rwLugano) Study [778]

Richard Scott Swain | Kristin Savill | Andrew Klink
Parisa Asgarisabet | Bindu Kalesan
Alexandrina Balanean | Harlen Hays | Jill Kaufman
Lindsay McAllister | Courtney Omary | Hsing-Ting Yu
Jalyna Laney | Nicholas Richardson | Catherine Lerro
Fatima Rizvi | Jonathon Vallejo | Kun Wang
Marc Theoret | Donna Rivera | Bruce Feinberg

BSPOT46 – Tree-based Scan Statistics to Identify Drug Repurposing Signals: A Test Case Using Sodium-Glucose Cotransporter-2 Inhibitors [768]

George SQ Tan | Judith Maro | Shirley Wang
Darren Toh | Jediaiah Morton | Jenni Ilomäki
Jenna Wong | Xiaojuan Li

BSPOT47 – The Effect of Sodium Glucose Cotransporter-2 Inhibitors on HbA1c Variability and Acute Kidney Injury: A Causal Mediation Analysis [769]

Dongze Ji | Tiansheng Wang | Til Stürmer | Sherin Ismail
Shujie Dong | Peng Shen | Hongbo Lin | Luwen Shi
Xiaodong Guan | Yang Xu

BSPOT52 – Immunomodulatory Treatment and Immune Responses to COVID-19 Booster Shots in Patients with Autoimmune Rheumatic Diseases: Results from the Covid-19 VaccinE Response in Rheumatology Patients (COVER) Study [774]

Jeffrey Curtis | Amy Mudano | Gary Cutter
Emily Holladay | Kevin Winthrop | Ted Mikuls
Geoffrey Thiele | Mark Law | Bart Hamilton
Monique Bastidas | Michael Zikry | Kelly Chun
Michael George

BSPOT53 – Initial Observations on RSV Vaccine Use in Pregnant Patients [775]

Alex Secora | Michael Goodman | Rosenie Thelus

BSPOT54 – Special Populations Addressed in Vaccines Approved via the European Medicines Agency [776]

Débora Gräf | Lukas Westphal | Christine Hallgreen

BSPOT55 – Use of the Shingrix Vaccine Among Patients with Inflammatory Arthritis and Risk of Cardiovascular Events Following Herpes Zoster [777]

Jeffrey Curtis | Danielle Conrad | Whitney Krueger
Andrew Gara | Kevin Winthrop

2 – A Quantitative Bias Analysis to Assess the Impact of Tumor Selection on Linear Growth in Observational Research: A Case Study in Renal Cancer [779]

Cathy Anne Pinto | Mengying Li | Ghada Abu-Sheasha
Caroline Tai | Miriam Haviland

3 – Age and Sex-Specific Incidence of Fracture Events Among Persons with Chronic Lymphocytic Leukemia [780]

Tara Beaulieu | Rupa Makadia | Chris Knoll
Just Weemers | Julia Bui | Guoqiang Zhang | Lu Wang

4 – Antidepressant Use and Depressive Symptoms in Cancer Survivors: A Danish Population-Based Study [781]

Caroline M. Lager | Deirdre Cronin-Fenton | Julie Schmidt
Anja C. Huizink | Henrik Toft Sørensen | Morten Madsen
Oleguer Plana-Ripoll

5 – Assessment of the Potential Risk of Seizure Among Patients with Prostate Cancer Treated with Enzalutamide in China: A Non-Interventional Study [782]

Yong Wang | Yadong Cui | Yonghong Li | Bin Hu
Xingbo Long | Qingpeng Xie | Noah Jamie Robinson
Ying Zu | Nan Sun | Xiang Qian | Mei Yang | Siyi He
Sida Wei | Yuanjie Niu

7 – Beyond External Control Arms: Utility of Real-World Data in Oncology Regulatory Applications [783]

Vera Frajzyngier | Nicolle Gatto | Nicolaas Honig
Patrick Arena | Ulka Campbell

8 – Breast Cancer Incidence by Subtypes: A Danish Register-Based Study from 2012 to 2022. [784]

Cathrine Tipsmark | Anne Cathrine Falch-Jørgensen
Andreas Højberg Bentsen

9 – Breast Cancer Recurrence Due to Avoidable Drug-Drug Interactions? Developing a Protocol for a Target Trial in Women with Breast Cancer Who Concurrently Use Tamoxifen and Antidepressants [785]

Claudia Börnhorst | Ulrike Haug | Bianca Kollhorst
Jost Viebrock | Vanessa Didelez | Wiebke Schäfer

10 – Cardiotoxic Cancer Treatment in Screen-Detected Versus Non-Screen-Detected Breast Cancer Patients: A Study Based on German Claims Data [786]

Miriam Heinig | Katharina Eggemann | Bianca Kollhorst
Ulrike Haug

11 – Characteristics and Treatment Sequences of Patients with KRAS G12C, Other KRAS and KRAS-wild-type Advanced or Metastatic (AM) Non-Small Cell Lung Cancer (NSCLC) in the French ESME Cohort [787]

Nicolas Girard | Maurice Pérol | Didier Debieuvre
Lydie Lemonnier | Charlotte Veillard | Mégane Caillon
Lia Tzala | Gaëlle Désaméricq | Clarisse Audigier-Valette

12 – Characterization of Novel Longitudinal Oncology Real World Datasets in Germany and UK [788]

Blythe Adamson | Elsie Horne | Christoph Buhl
Amit Samani | Nicole Schinwald | Robin Linzmayer
Katharina Seidl-Rathkopf | Arun Sujenthiran

13 – Clinical Features Associated with Disease Response Classification in Lymphoma: A Comparison of Data from Manual Chart Review and Blinded Independent Central Review [789]

Bindu Kalesan | Richard Scott Swain | Kristin Savill
Andrew Klink | Parisa Asgarisabet | Alexandrina Balanean
Harlen Hays | Jill Kaufman | Lindsay McAllister
Courtney Omary | Hsing-Ting Yu | Jalyna Laney
Nicholas Richardson | Catherine Lerro | Fatima Rizvi
Jonathon Vallejo | Kun Wang | Marc Theoret
Donna Rivera | Bruce Feinberg

14 – Current Trends in the Therapeutic Management of Metastatic Prostate Cancer in Clinical Practice [790]

Carsten Schröder | Matthew Secrest
Yannick Kerloeguen | Sami Mahrus

15 – Discordance Between Clinical and Pathological Stage in Non-Small Cell Lung Cancer Patients in China [791]

Qingqing Hu | Wei Guo | Xijia Feng | Yajie Zhang
Chengxiang Du | Meng Shu | Yongjing Zhang | Hong Qiu
Hecheng Li

16 – Empirical Estimation of Hepatocellular Carcinoma Prevalence in Saudi Arabia: A Gender and Age Group Analysis [792]

Edward de Vol | Afnan Alnajem | Saleh Alqahtani
Mohamed Asefhan | Haya Aleid | Shouki Bazarbashi

17 – Feasibility of Using Deidentified Positron Emission Tomography-Computed Tomography (PET-CT) Scans to Support a Blinded Independent Central Review for Lymphoma Treatment Response Assessment Using Real-World Data [793]

Richard Scott Swain | Kristin Savill | Andrew Klink
Parisa Asgarisabet | Alexandrina Balanean | Harlen Hays
Jill Kaufman | Lindsay McAllister | Courtney Omary
Hsing-Ting Yu | Bindu Kalesan | Jalyna Laney
Bruce Feinberg

18 – Genetic Polymorphisms in Opioid Pharmacokinetics/Pharmacodynamics and Adverse Drug Reactions in Colorectal Cancer Patients [794]

Carolina Gutiérrez-Cáceres | Mauricio Menares
Leslie Cerpa | Nicolás Ávila | Luis Quiñones

19 – Incidence, Treatment Pattern, and Implications of Chemotherapy-Related Anemia in Patients with Solid Tumors in China: A Multicenter Retrospective Cohort Study [795]

Yinchu Cheng | Wei Liu | Na He | Lin Zhuo
Yangyi Fang | Shanshan Wang | Shuangqing Gao
Rongsheng Zhao | Siyan Zhan

20 – Incremental Burden of Comorbidity on Health-Related Quality of Life in Patients with Prostate Cancer [796]

Deborah Kuk | Naga Samyuktha | Yogesh Vohra
Brian Chen | Valmeek Kudesia | Richard Tsai

21 – Ischemic Cardiotoxicity of Aromatase Inhibitors in Postmenopausal Women with Early Breast Cancer: An Analysis of Real-World Data [797]

Marie Lund | Giulia Corn | Maj-Britt Jensen
Tonny Petersen | Kim Dalhoff | Bent Ejlersen
Lars Køber | Jan Wohlfahrt | Mads Melbye

22 – Machine Learning and Deep Learning Techniques for the Survival Prediction of Oropharyngeal Squamous Cell Carcinoma: Ahead of the Pack [798]

Keerthi Raj | Christy Thomas | Krishna Undela
Kaberi Kakati

23 – Neutropenia Among Patients with Prostate Cancer: Analysis of Four US Real-World Databases [799]

Lu Wang | Mitchell Conover | Tara Beaulieu
Jack O'Connell | Chun-yuan Guo | Dina Gifkins

24 – Performance of ChatGPT-3.5, ChatGPT-4, Microsoft Copilot, and Google Bard to Identify Correct Information for Lung Cancer [800]

Chi Truong | Hoa Le

25 – Phenotype Development and Characterization of Patients with Prostate Cancer in Varying Disease Phases Using Real-World Data [801]

Lu Wang | Tara Beaulieu | Tianyi Wang | Dina Gifkins

26 – Real-world Effectiveness of Oral Novel Hormonal Agents in Patients with Advanced Prostate Cancer: A Head-to-Head Comparison Using Longitudinal, Territory-Wide Electronic Medical Records [802]

Yuanshi Jiao | Issac Ho | Chun Ka Wong | Tung Hiu Li
Jiaqi Wong | Esther W Chan | Xue Li

27 – Representativeness of Race, Ethnicity and Social Determinants of Health In Patients with Advanced Non-Small Cell Lung Cancer Via Linkage of Real-World Electronic Health Records, Administrative Claims, and Consumer Financial Data [803]

Gregory Calip | Yookyung Christy Choi | Mona Cai
Alexander Liede | Natalie Monegro | Annie McNeill

28 – Results from an Analysis of Data from the US SEER Registries to Estimate the Prevalence of Gastroenteropancreatic Neuroendocrine Tumors in the US, in the Context of Limited Available Evidence for Regulatory Discussions [804]

Melissa Bauer | Savanna Reid | Andreas Brückner
Niki Palmetto

DIABETES

35 – Assessing the Utility of Claims for Haemoglobin A1c Performance Measures in Characterizing Glycemic Control in Older Adult Medicare Beneficiaries with Diabetes [811]

Amarnath Marthi | Alan Kinlaw | Qoua Her | Alan Ellis
Emilie Duchesneau | Clement Acheampong | Elyse Miller
Virginia Pate | Til Stürmer | Charles Poole
Michele Jonsson Funk

36 – Association of Educational Level with Clinical Presentation and Pharmacological Treatment in 10,020 Individuals with Recently Diagnosed Type 2 Diabetes [812]

Frederik Kristensen | Marie Sørensen | Jens Nielsen
Diana Christensen | Sia Kromann Nicolaisen
Henning Beck-Nielsen | Peter Vestergaard | Niels Jessen
Michael Olsen | Torben Hansen | Allan Vaag
Henrik Toft Sørensen | Reimar W Thomsen

29 – Risk Factors for Malignant Transformation of Oral Epithelial Dysplasia: A Systematic Review and Meta-Regression Analysis [805]

Yeonggyeong Jang | Yeon Seo Kim | Hee-Kyung Park
Seokyoung Hahn

30 – The Impact of Body Mass Index on Colorectal Cancer Prognosis: A Population-Based Cohort Study in Denmark [806]

Cathrine Hjorth | Maja Olsen | Sinna Ulrichsen
Jesper Nors | Jannik Wheler | Signe Borgquist
Lene Iversen | Susanne Dalton | Deirdre Cronin-Fenton

31 – The Relation Between Tamoxifen Metabolism and Time to Discontinuation: A Bayesian Pathway Analysis in Premenopausal Breast Cancer Patients [807]

Kirsten Woolpert | Thomas Ahern | James Baurley
Maret Maliniak | Anders Kjærsgaard | Lindsay Collin
Stephen Hamilton-Dutoit | Per Damkier
Henrik Toft Sørensen | Timothy Lash
Deirdre Cronin-Fenton

32 – Update on Malignant Transformation Rate of Oral Epithelial Dysplasia: A Systematic Review [808]

Yeon Seo Kim | Hee-Kyung Park | Seokyoung Hahn
Yeonggyeong Jang

33 – US and Global Cutaneous Melanoma Burden: An Updated Epidemiology Assessment [809]

Elissa Wilker | Steven Wong | Mark Chen
Michelle Brown | Leah Sansbury

34 – Vascular Endothelial Growth Factor Pathway Inhibitors and the Risk of Aortic Aneurysm and Aortic Dissection: A Nested Case-Control Study [810]

Hsin-Yi Huang | Chia-Wei Wu | Shin-Yi Lin
Chih-Fen Huang | I-Hui Wu | Chi-Chuan Wang

37 – Association of Multimorbidity Intervals with the Risk of Mortality Among People Living with Diabetes: A Territory-Wide Nested Case-Control Study [813]

Wenlong Liu | Yuqi Hu | Cuiling Wei | Lingyue Zhou
Boyan Liu | Qi Sun | Rachel Yui Ki Chu | Eric YF Wan
Ian Wong | Francisco Lai

38 – Cardiovascular Risk of Hormone Replacement Therapy in Menopausal Women with Diabetes: A Systematic Review and Meta-Analysis of Clinical Trials and Observational Studies [814]

Hindun Risni | Aaman Khan | Widya Insani | Li Wei
Ruth Brauer

39 – Comparative Analysis of Potential Misuse between Tirzepatide and Glucagon-Like Peptide-1 Receptor Agonists (GLP-1 RAs): Insights from FDA Adverse Event Reporting System (FAERS) Data [815]

Soyoung Lee | Taehyung Kim | Song Hee Hong

40 – Comparative Effectiveness of Anti-TNF Therapy and Vedolizumab in Crohn's Disease Patients [816]

Nai-Yu Chen | Yung-Ting Chiu | Chiao-Hsiung Chuang
Yu-Ching Chang | Ching-Lan Cheng

41 – Comparative Protective Effect on Alzheimer Disease between GLP1-RA and SGLT2 Inhibitors [\[817\]](#)

Zoe Chi-Jui Chang | Miyuki Hsing-Chun Hsieh
Michael Chun-Yuan Cheng | Edward Lai

42 – Comparative Risk of Lactic Acidosis Associated with Initiation of Metformin Among Patients with and without Renal Impairment [\[818\]](#)

Mary E Ritchey | Chang Xu | Sanika Rege
Haoqian Chen | Steve Khalil | Cecilia Huang
Chintan Dave | Soko Setoguchi | Brian Strom
Tobias Gerhard

43 – Concomitant Use of Sulfonylurea and Amiodarone Associated with the Risk of Severe Hypoglycemia [\[819\]](#)

Sungho Bea | Hyesung Lee | Ju-Young Shin

44 – Dipeptidyl Peptidase-4 Inhibitors Use and Risk of Fracture in Patients with Type 2 Diabetes Mellitus: A Meta-Analysis of Real-World Data [\[820\]](#)

Mohammad Adil | Tufail Ahmad | Manju Sharma

45 – Effect of COVID-19 Restrictions on Insulin Consumption in Turkey: Results from Changes in Nationwide Drug Consumption During the Pandemic Study [\[821\]](#)

Caner Vizdiklar | Volkan Aydin | Gokhan Tazegul
Ahmet Akici

46 – Effect of SGLT2 Inhibitors on Decreasing the Risk of Depression in Patients with Diabetes: A Nationwide Active-Comparator Cohort Study in Taiwan [\[822\]](#)

Ming-Jyun Kao | Hui-Wen Yang | Sheng-Yin To
Yuan-Liang Wen | Li-Ting Kao

47 – Efficacy and Safety of Luseogliflozin in Type 2 Diabetes Mellitus: A Systematic Review and Meta-Analysis [\[823\]](#)

Reddikumar Reddy Galigutta | Hasik P N | Christy Thomas
Krishna Undela

48 – Exploring Early Signals for Gliptins and Gliflozins: A Pharmacovigilance Study on Recent Oral Antidiabetic Groups in Spain [\[824\]](#)

Maria-Isabel Jimenez-Serrania | Carlos Treceño-Lobato

49 – Hypoglycaemia Risk and Medication De-intensification in Diabetes Patients: A Cohort Study [\[825\]](#)

Indriastuti Cahyaningsih | Amal Asiri | Stijn de Vos
Jens Bos | Catharina Schuiling-Veninga | Petra Denig
Katja Taxis

50 – Identifying Prediabetes Patients Using Administrative Claims Linked with Lab Data to Assess Progression To Type 2 Diabetes and Treatment Initiation Patterns [\[826\]](#)

Queeny Ip | Xiyuan Wu | Andi Chin | Rehan Waheed

51 – Incidence of Diabetic Ketoacidosis in Dapagliflozin Users vs. SGLT2i Non-users with Type 1 Diabetes Mellitus Using a Japanese Claims Database [\[827\]](#)

Reiko Tamura | Hyosung Kim | Kei Sakamoto
Yuko Takumi | Miyo Ishihara | Tomoko Kobayashi
Deborah Layton

52 – Incretin-Based Drugs and the Incidence of Endometrial Cancer Among Patients with Type 2 Diabetes [\[828\]](#)

Sonny Rothman | Hui Yin | Oriana Hoi Yun Yu
Michael Pollak | Laurent Azoulay

53 – Incretin-based Drugs and the Risk of Gallbladder or Biliary Tract Diseases Among Patients with Type 2 Diabetes Across Categories of Body Mass Index: A Nationwide Cohort Study [\[829\]](#)

Hwa Yeon Ko | Sungho Bea | Dongwon Yoon | Bin Hong
Young Min Cho | Ju-Young Shin

54 – Initiation of SGLT2i vs GLP1-RA and the Risk of Acute Kidney Injury in Persons with Type 2 Diabetes Mellitus [\[830\]](#)

Uffe Heide-Jørgensen | Simon Jensen | Ina Andersen
Reimar W Thomsen | Christian Fynbo Christiansen

55 – Insulin Consumption Trends in Greece: A Retrospective Analysis of Diabetes Consumption Based on EOPPY Dataset (2015-2020) [\[831\]](#)

Konstantinos Kassandra | Georgia Sidiropoulou
Theodoros Constantinidis | Christos Kontogiorgis

56 – Investigating Ethnic Differences in the Comparative Effectiveness of Classes of Second-Line Antidiabetic Medications at Preventing Cardiovascular Outcomes [\[832\]](#)

Mia Harley | Christopher Rentsch | Rohini Mathur

57 – Methods for Extrapolating Findings from Randomized Clinical Trials using Real-World-Data [\[833\]](#)

Rima Izem

58 – Migration Background and HbA1c Checks and Balances: A Large Routine Care Data Study in the Netherlands [\[834\]](#)

Bianca Strooij | Sharon Rimmelzwaal | Mirthe Muilwijk
Jetty Overbeek | Otto Maarsingh | Irene Van Valkengoed
Ron Herings | Hein van Hout | Petra Elders
Marieke Blom

59 – Novel Glucose-lowering Drugs and Incident Dementia Among Patients With Type 2 Diabetes and Comorbid Mental Disorders: A Population-based Cohort Study [\[835\]](#)

Bin Hong | Hyesung Lee | Ahhyung Choi
Woo Jung Kim | Young Min Cho | Dong Keon Yon
Ju-Young Shin

60 – Predicting Insulin Consumption in Relation to Diabetes: A Pharmacoepidemiological Analysis of the EOPYY Dataset in Greece (2015-2020) [\[836\]](#)

Konstantinos Kassandra | Georgia Sidiropoulou
Christos Kontogiorgis | Theodoros Constantinidis

61 – Predictive Model for Sight-Threatening Diabetic Retinopathy in People with Type 2 Diabetes Mellitus [\[837\]](#)

Yuri Song | Ji Sun Chun | Woo Vin Lee | Minoh Ko
Ha Young Jang | In-Wha Kim | Hyunah Kim
Yun-Kyoung Song | Sehoon Park | Hajeong Lee
Hae-Young Lee | Soo Heon Kwak | Jung Mi Oh

62 – Prevalence of Potentially Inappropriate Medications Among Newly Treated Patients with Type 2 Diabetes in UK Primary Practice [\[838\]](#)

Maria Luisa Faquetti | Géraldine Frey | Dominik Stämpfli
Stefan Weiler | Andrea Burden

63 – Psychometric properties of the Treatment Satisfaction with Medicine Questionnaire (SATMED-Q) in Indonesian patients with Type 2 diabetes [\[839\]](#)

Nora Wulandari | Daniek Viviandhari
Nurhasnah Nurhasnah | Jamilah Jamilah
Talitha L. Feenstra | Katja Taxis

64 – Real-world Evidence Generation Methods Used to Estimate Fracture Risk with Drugs to Treat Type 2 Diabetes Mellitus: A Scoping Review [\[840\]](#)

Freddy Shogry | Maria Spagnuolo | Stephen Park
Nicholas Bakewell | Kaley Hayes | Andrea Burden
Suzanne Cadarette

65 – Relationship between Anti-diabetic Medication Use and Glycaemic Control in an Asian Cohort with Diabetes in Singapore [\[841\]](#)

Sze Ling Chan | Charyl Yap | Yingqi Xu | Sing Yi Chia
Nur Nasyitah Binte Mohamed Salim | Darryl Lim
Edward Choke | David Carmody | Gilbert Tan
Su-Yen Goh | Yong Mong Bee | Tze Tec Chong

66 – Risk of Acute Kidney Injury in Dapagliflozin Users with Type 2 Diabetes: A Nationwide Cohort Study with Propensity Score Matching [\[842\]](#)

Hee-Jin Kim | Heehyun Won | Suvin Park | Hui-Eon Lee
Haerin Cho | Jeong Ah Kim | Na-Young Jeong
HoJin Shin | Ye-Jee Kim | Nam-Kyong Choi

67 – Risk of Incident Inflammatory Bowel Disease in New Users of Dipeptidyl Peptidase 4 Inhibitors and Sodium Glucose Cotransporter 2 Inhibitors in the FDA Sentinel System [\[843\]](#)

Po-Yin Chang | Andrew Mosholder | Yandong Qiang
Jenice Ko | Jennifer Thompson | Casie Horgan
Nathan kim | Irena Lavine | Suna Seo | Suruchi Batra
Suchitra Balakrishnan | David Graham | Yueqin Zhao
JaeJoon Song | John Connolly

68 – Risk of New-onset Type 2 Diabetes Mellitus Associated with 5-Alpha Reductase Inhibitors: A Nationwide Population-Based Study [\[844\]](#)

Eonji Na | Bonggi Kim | Bora Yeon | Dahee Jeong

69 – Safety of Concomitant Use of Antidiabetic Drugs and Oral Anticoagulants: A Systematic Review of Observational Studies [\[845\]](#)

Paraskevi Tassopoulou | Wanqi Wang
Fabian Maximilian Meinert | Thomas Riemer
Antonios Douros

70 – Semaglutide Injection with Type 2 Diabetes Indication – User trends and Off-label Prescribing for Weight Loss from 2018 through 2023 in Denmark [\[846\]](#)

Aurélie Mailhac | Lars Pedersen | Anton Pottegård
Jens Søndergaard | Torben Mogensen
Henrik Toft Sørensen | Reimar W Thomsen

71 – Sex Disparities in Medication Changes After Metformin Initiation are Associated With Small, Clinically Non-Relevant, Sex Differences in HbA1c Levels During Follow-up [\[847\]](#)

Sieta T. de Vries | Stijn de Vos | Monika P. Oktor
Petra Denig

72 – Temporal Trends in the Dispensing Patterns of Semaglutide and Dulaglutide in Ireland from 2018-2023 [\[848\]](#)

Kate Fitzgibbon | Edel Burton | Tony Fitzgerald
Éilis O'Reilly

73 – The Health Status & Related Quality of Life among Patients with T2DM using EQ-5D-5L Instrument at a Tertiary Healthcare Facility in Nigeria [\[849\]](#)

Charles Ezenduka | Chinelo Obi

74 – The Prevalence of Depression Among Patients with Type 2 Diabetes: An Umbrella Review [\[850\]](#)

Nora Wulandari | Aly Lamuri | Fenneke van Hasselt
Talitha L. Feenstra | Katja Taxis

75 – The Use of Potentially Interacting Supplement-Drug Pairs in Adults with Type 2 Diabetes: A Large Population-Based Cohort Study in the UK Biobank [\[851\]](#)

Rong Hua | Chun Sing Lam | Yu Kang Wu
Weishang Deng | Natural Chu | Aimin Yang
Elaine Chow | Yin Ting Cheung

76 – Treatment Modification Patterns of Glucose-Lowering Agents in Saudi Arabia: A Retrospective Real-world Data Analysis [\[852\]](#)

Almaha Alfakhri | Ohoud Almadani | Turki Althunian
Adel Alrwisan | Hisham Badreldin | Yasser Albogami

77 – Trends in Use of Diabetes Drugs in Sweden 1977-2022: A cross-sectional Study [\[853\]](#)

Firel Barsoum | Björn Wettermark | Hussein Rubaiy

78 – Two-arm Study on Deprescribing of Antihyperglycemic Agents Causing Hypoglycaemia Among Geriatric Patients [\[854\]](#)

Eswaran Maheswari | Vandana Katyan | Chitra Selvan

79 – Use of New Technologies and Well-Being in Adults with Type 1 Diabetes Mellitus [\[855\]](#)

Elisavet Kapageridou | Nikolaos Papanas
Theodoros Constantinidis | Christos Kontogiorgis

80 – Utilization of Sodium-Glucose Cotransporter 2 Inhibitors Post-Regulatory Approval as an Adjunctive Therapy For Type 1 Diabetes Mellitus: Insight from Real-World Experience in Japan [\[856\]](#)

Masato Takeuchi

81 – Visit-to-visit Lipid Variability and Risk of Renal Outcomes Among Patients with Type 2 Diabetes [\[857\]](#)

Hsuan-Yu Su | Yi-Hsin Chang | Wei-Hung Lin
Huang-Tz Ou

82 – Vitamin D and the Microvascular Complications of Type 2 Diabetes in India: A Case-Control Study [\[858\]](#)

Ashna Chackochan | Girish Thunga
Shivashankara Kaniyoor | Vasudeva Guddattu
Revathi Shenoy P | Vishnu Prasad S | Leelavathi Acharya D

GERIATRICS

83 – A Case-control Study On Polypharmacy and Co-medications in Alzheimer's Disease [859]

Ali Alghamdi | Stijn de Vos | Sumaira Mubarik
Catharina Schuiling-Veninga | Jens Bos
Barbara C. Van Munster | H. J. Luijendijk | Eelko Hak

84 – A Dynamic Fall Risk Prediction and Monitoring Tool in Aged Care Using Routinely Collected Electronic Health Data: Development and Internal Validation of the FRIPAC Tool [860]

Nasir Wabe | Isabelle meulenbroeks | Guogui Huang
Sandun Silva | Len Gray | Jacqueline Close
Stephen Lord | Johanna Westbrook

85 – Adherence to Hypertension Treatment Among the Older Individuals: Do Depression and Anxiety Influence Adherence Trajectories? [861]

Giraud Ekanmian | Carlotta Lunghi | Helen-Maria Vasiliadis
Line Guénette

86 – Adverse Drug Reactions in an Ageing Population Risk Prediction Tool (ADAPTIP): The Development of a Model for Predicting Adverse Drug Reactions in Older Patients Admitted to Hospital [862]

Juliane Frydenlund | Nicole Cosgrave | Frank Moriarty
Ciara Kirke | David Williams | Kathleen E. Bennett
Caitriona Cahir | Emma Wallace

87 – Anticoagulant Deprescribing After an Emergency Department Visit Due to Gastrointestinal Bleeding Among Older Patients Using Multiple Medications [863]

Ximena Oyarzún González | Chien-Wei Chiang
Md. Mohaimenul Islam | Yi Shi | Kathleen Unroe
Katherine Hunold | Jeffrey Caterino | Lang Li
Pengyue Zhang | Macarius Donneyong

88 – Antidepressants and Risk of Orthostatic Hypotension: A Self-Controlled Case Series Study [864]

Cini Bhanu | Kate Walters | Mine Orlu | Daniel Davis
Reecha Sofat | Irene Petersen

89 – Are Drugs Discontinued After Hospital-Based Medication Reviews in Older Adults? A Nationwide Register-based Study in 2022 [865]

Jonas W Wastesson | Karl-Hermann Sielinou Kamgang
Máté Szilcz | Kristina Johnell

90 – Association Between Recently Raised Anticholinergic Burden and Risk of Delirium: A Case-case-time-control Study [866]

Daniel Tsai | Avery Yang | Edward Lai

91 – Association Between Use of Furosemide and Risk of Parkinson's Disease [867]

Barkat Babar | Anna-Maija Tolppanen | Sirpa Hartikainen
Miia Tiihonen

92 – Association of Systemic Anticholinergic Medication Use and Accelerated Decrease in Lung Function in Older adults [868]

Markus Svensson | Sölve Elmståhl | Johan Sanmartin
Berglund | Aldana Rosso

93 – Associations Between Gender, Race/Ethnicity and Age and the Initiation of Chronic High-Risk Medication in US Older Adults [869]

Katharina Jungo | Niteesh Choudhry
Julie Lauffenburger

94 – Brain Imaging In United States Veterans Before and After Establishing Criteria for Use of Anti-amyloid Therapy for Treatment of Mild Cognitive Impairment and Alzheimer's Dementia [870]

Brant Mittler | Joel Reisman | Ying Wang | Byron Aguilar
Raymond Zhang MS | Amir Abbas Tahami Monfared
Quanwu Zhang | Weiming Xia

95 – Comparative Analysis of Anticholinergic Burden Scales to Explain Iatrogenic Cognitive Impairment in Schizophrenia: Results from the Multicenter FACE-SZ Cohort [871]

Nathan Vidal | Paul Roux | Mathieu Urbach
Christine Passerieux | Eric Brunet-Gouet

96 – Comparing Dementia and Cognitive Impairment Risks in Older Type-2 Diabetic Patients: A Danish Register-Based Study on Dipeptidyl Peptidase-4 Inhibitors vs. Glucagon-like Peptide-1 Analogues [872]

Vera Battini | Maria Antonietta Barbieri | Carla Carnovale
Edoardo Spina | Maurizio Sessa

97 – Cost-Effectiveness of Lecanemab (Leqembi) for Individuals with Early-Stage Alzheimer's Disease [873]

Hai Nguyen | Shweta Mital | David Knopman
G. Caleb Alexander

98 – Dementia Medications and Their Association with Pain Medication Use in Medicare Beneficiaries with Dementia and Chronic Pain [874]

Sadaf Milani | Jordan Westra | Yong-Fang Kuo
Mukaila Raji

99 – Description of Time Trends in the Users of Janus Kinase Inhibitors in Sweden Using a Joinpoint Regression Approach [875]

Diego Giunta | David Hägg | Karin Gembert

100 – Developing a Novel Claim-Based Algorithm to Identify Incident and Prevalent Dementia Using Medicare Claims of the Atherosclerosis Risk in Communities (ARIC) cohort [876]

Virginia Pate | Tiansheng Wang | Dae Hyun Kim
Melinda Power | Gwenn Garden | Priya Palta
David Knopman | Michele Jonsson Funk | Til Stürmer
Anna Kucharska-Newton

101 – Discontinuation of Chronically Used Medication in Routine Clinical Practice Among Swedish Older Adults: A Nationwide Cohort Study [877]

Karl Hermann Sielinou Kamgang | Carina Lundby
Máté Szilcz | Kristina Johnell | Jonas W Wastesson

102 – Drug target Mendelian Randomisation vs Regression Methods: Estimating Causal Effects of Sclerostin Inhibition on Bone Mineral Density and Fracture Risk [878]

Marta Alcalde Herraiz | Daniel Prieto-Alhambra
Junqing Xie

103 – Effectiveness and Safety of Oral Anticoagulants among Long-term Nursing Home Residents with atrial fibrillation (AF) and Moderate to Severe Impairment in Functional Status [879]

Qiaoxi Chen | Daniel Singer | Chun-Ting Yang
Kevin Pritchard | Yichi Zhang | Dae Hyun Kim
Kueiyu Joshua Lin

104 – Effectiveness of Gabapentinoids versus Muscle Relaxants on Opioid Discontinuation Among Older Adults with Prolonged Opioid Use [880]

Kevin Pritchard | Chun-Ting Yang | Qiaoxi Chen
James Wilkins | Dae Hyun Kim | Kueiyu Joshua Lin

105 – Effectiveness of Mono and Dual Antidementia Pharmacotherapy Among US Nursing Home Residents [881]

Matthew Alcusky | Brian Ott | Jonggyu Baek
Shao-Hsien Liu | Yiyang Yuan | Jennifer Tjia
Kate Lapane

106 – Epidemiological Landscape of Human Metapneumovirus Among Older Adults in High-Income Countries: Systematic Literature Review and Meta-Analysis [882]

Jiali Lei | Serena Santoni | Andrei Oros | Jam Suba
Kate Gillespie | Niranjana Kanesa-thasan
Ajoke Sobanjo-ter Meulen

107 – Estimating the Prevalence of Preclinical Alzheimer's Disease with Subjective Cognitive Decline among US Adults [883]

Cai Gillis | Kristen Lu | Mina Nejati | Sharda Showell
Jennifer Murphy | Nancy Maserejian

108 – Evaluating Caregiver Quality of Life, Indirect and Intangible Costs and their Association with Alzheimer's Disease Severity in the US [884]

Amir Abbas Tahami Monfared | Artak Khachatryan
Noemi Hummel | Agnieszka Kopiec | Ran Gao
Raymond Zhang MS | Quanwu Zhang

109 – Evaluating Drug Use Patterns in Hospitalized Elderly: A Study on Polypharmacy and Compliance [885]

Ramesh Madhan | Sri Harsha Chalasani
Muhammad R Ismail | Feba Fredi | Eileen Susa Reji
Bindu V M | Prathiba Pereira | Jehath Syed

110 – Evaluating Lecanemab Eligibility for Patients in Skilled Nursing Facilities with Alzheimer's Disease or Mild Cognitive Impairment [886]

Elizabeth Stettenbauer | Sarah Berry | Yoojin Lee
Andrew Zullo | Lori Daiello

111 – Evaluation of QT Prolonging Drug Use Among Elderly with Psychiatric Disorders in India Using Beers Criteria (2019) and STOPP Criteria (2015) [887]

Biswadeep Das | Vikram Singh Rawat | Barun Kumar

112 – Exploring Anticholinergic Co-Medication Networks in HIV and Frailty: An Exploratory Random Graph Modelling Approach [888]

Henry Michael | Marie-Josée Brouillette | Robyn Tamblyn
Lesley Fellows | Nancy Mayo

113 – Exploring the Association Between Intention and Action in Deprescribing [889]

Hemalkumar Mehta | Vishaldeep Sekhon | Emily Reeve
Orla Sheehan | Cynthia Boyd | Ariel Green

114 – Exploring the Feasibility and added Value of a Comorbidity Index Score in a Pharmacovigilance Database [890]

Katrin Manlik | Vita Beckert | Mohit Jain
Dragoljub Hadzi-Dokic | Jörg Pinkert

115 – Factors Associated with Potentially Inappropriate Medicines Use in Older Adults During the COVID-19 Pandemic In Two Brazilian Municipalities: A Cross-Sectional Study [891]

Isamara Goes | Waléria De Paula | Renata Nascimento

116 – Feasibility of a Federated Network Analysis Using Real-World Data Mapped to OMOP Common Data Model to Estimate Healthcare Resource Utilisation and Costs of Imminent Subsequent Fracture [892]

Gianluca Fabiano | Xihang Chen | Trishna Rathod-Mistry
Antonella Delmestri | Lucy Njoki Njuki | Alireza Moayyeri
Joshua Warden | Carlen Reyes | James Brash
Katia Verhamme | Eng Hooi | Tan
Rafael Pinedo-Villanueva

117 – Glucagon-Like Peptide-1 Receptor Agonists and Risk of Parkinson's Disease in US Older Adults with Type 2 Diabetes: A Population-Based Cohort Study [893]

Huilin Tang | Ying Lu | William T Donahoo | Jiang Bian
Jingchuan Guo

118 – Glucagon-Like Peptide-1 Receptor Agonists and Risk of Suicide/Self-harm in US Older Adults with Type 2 Diabetes: A Population-Based Cohort Study [894]

Huilin Tang | Ying Lu | William T Donahoo | Jiang Bian
Jingchuan Guo

119 – Glucose Lowering Medication Utilization Before and After Entry Into Long-Term Care Among Older People with Diabetes [895]

Yohanes Wondimkun | Gillian Caughey | Maria Inacio
Tracy Air | Catherine Lang | Janet Sluggett

120 – How Much Frequently Are Biological Drugs Used in Patients Over 65 Years with Immune-Mediated Inflammatory Diseases Through the Italian VALORE Distributed Database Network [896]

Federica Soardo | Giorgio Costa | Andrea Spini
Chiara Bellitto | Luca L'Abbate | Clément Mathieu
Ylenia Ingrassiotta | Massimo Carollo | Olivia Leoni
Arianna Mazzone | Domenica Ancona | Paolo Stella
Anna Cavazzana | Angela Scapin | Sara Lopes
Valeria Belleudi | Stefano Ledda | Paolo Carta
Paola Rossi | Lucian Ejlli | Ester Sapiigni | Aurora Puccini
Rita Francesca Scarpelli | Giovambattista De Sarro
Alessandra Allotta | Sebastiano Addario Pollina
Roberto Da Cas | Giampaolo Bucaneve
Antea Maria Pia Mangano | Francesco Balducci
Carla Sorrentino | Ilenia Senesi | Marco Tuccori
Rosa Gini | Stefania Spila Alegiani | Marco Massari
Silvana Anna Maria Urru | Annalisa Campomori
Gianluca Trifirò

121 – Identifying Clustering of Clinic-level Prescribing Patterns for Patients with Differing Health Coverage in Primary Care in Ireland: A Cohort Study [897]

Ciaran Prendergast | Patrick Moynagh | Tom Fahey
Caroline McCarthy | Frank Moriarty

122 – Implementation of a Cluster-Based High-Performance Computing Solution for Logistic Regression, Random Forest and Xgboost Algorithms to Predict Memory Impairment in Older Adults [898]

Prasad Nishtala | Hamish Jamieson | David Chyau

123 – Improving Prescription Appropriateness of Proton Pump Inhibitors: The LAPTOP-PPI Study [899]

Stefano Scotti | Ilaria Ardoino | Laura Pierini
Lara Perrella | Manuela Casula | Sara Mucherino
Valentina Orlando | Enrica Menditto | Carlotta Franchi

124 – Incidence and Complications of Rectopexy in the United Kingdom and United States, 2013-2022 [900]

George Corby | Leena Elhussein | Eng Hooi | Tan
Quinta Ashcroft | James Bezer | Helen Booth
Edward Burn | Martí Català | Alison Cave
Vishnu Vardhan Chandrabain | John Connelly
Daniel Dedman | Francesco Dernie | Katherine Donegan
Stephanie Elliot | Chuang Gao | Xavier Griffin
Yuchen Guo | Annika Jödicke | Hiba Junaid
Jennifer Lane | Albert Prats-Urbe
Daniel Prieto-Alhambra | Usama Rahman | Berta Raventós
Abigail Robinson | Christian Cole | Georgina Baines

125 – Low-Dose Aspirin and Risk of Anemia in Older Adults: Insights from a Danish Register-Based Study [901]

Maria Antonietta Barbieri | Dilsad Simay Peker
Mohsen Gamal Saad Askar | Vera Battini | Andrea Abate
Carla Carnovale | Emilio Clementi | Richard Ofori-Asenso
Edoardo Spina | Manan Pareek | Kristian Kragholm
Christian Torp-Pedersen | Maurizio Sessa

126 – Medicare Annual Wellness Visits and Incident Alzheimer's Disease Diagnosis among a Medicare Advantage Population, 2016-2022 [902]

Yuanyuan Wang | Lucy Mitchell | Krista Schroeder

127 – National Trends in Utilization of Glucose Lowering Medications by Older People with Diabetes in Long-Term Care Facilities, 2009 to 2019 [903]

Yohanes Wondimkun | Gillian Caughey | Maria Inacio
Georgina Hughes | Tracy Air | Robert Jorissen
Michelle Hogan | Janet Sluggett

128 – Network Analysis of Chronic Medication Use in Older Adults Living with Dementia Prior to and Following Diagnosis: A Web-based Visualisation Tool [904]

Olivia Bryant | Li Wei | Wallis Lau

129 – Older US Adults Refilling Potentially Inappropriate Medications After Hip Fracture [905]

Meng Pan | Virginia Pate | Keturah Faurot | Qoua Her
Emilie Duchesneau | Elyse Miller | Til Stürmer

130 – PARTNER Pilot Study: Interprofessional Clinical Pathway to Patient-Oriented Deprescribing Of Psychotropic and Anticholinergic Medications in Elderly Patients with Polypharmacy [906]

Vita Brisnik | Carina Sappert | Annette Härdtlein
Tobias Dreischulte

131 – Pharmacological treatments and medication-related problems in nursing homes in Catalonia: The impact of a multidisciplinary team intervention [907]

Emilie Anderssen-Nordahl | Mònica Sabaté
Montserrat Bosch Ferrer | Eladio Fernandez-Liz
Maria Estrella Barceló-Colomer

132 – Polypharmacy and Potentially Inadequate Medication in Older Adults: Results from the German National Cohort (NAKO) Baseline [908]

Jonas Peltner | Miriam Degen | Jakob Linseisen
Margit Heier | Ulrike Haug | Britta Haenisch

133 – Prescription Sequence Symmetry Analysis to Identify Prescription Cascades for Dementia Drug Treatments in the United Kingdom [909]

Berta Raventós | Xihang Chen | Ty Stanford
Daniel Prieto-Alhambra | Laura Molina Porce
Carlen Reyes | Talita Duarte-Salles | Edward Burn
Martí Català | Nicole Pratt | Annika Jödicke
Danielle Newby

134 – Prevalence and Factors Associated with Polypharmacy and Self-Medication Among the Elderly Population Residing in Urban Indian Communities [910]

Saibal Das | Ashish Pathak | Cecilia Stalsby Lundborg
Samiran Panda | Santanu Kumar Tripathi

135 – Primary Care Resource Utilisation and Costs of Fragility Fractures in Postmenopausal Women in the UK Using CPRD Data Mapped to OMOP Common Data Model [911]

Gianluca Fabiano | Xihang Chen | Trishna Rathod-Mistry
Antonella Delmestri | Lucy Njoki Njuki | Alireza Moayyeri
Joshua Warden | Eng Hooi | Tan
Rafael Pinedo-Villanueva

136 – Regional Variations Between Drug Treatment Recommendations for Insomnia in Older People in Sweden [912]

Naldy Parodi López | Susanna M Wallerstedt
Carina Tukukino | Staffan A Svensson

137 – Risk of Sarcopenia Following Long-Term Statin Use in Community-Dwelling Middle-Aged and Older Adults in Japan: Evidence from a 10-Year Population-Based Cohort Study Using Propensity Score Matching and Overlap Weighting [913]

Shih-Tsung Huang | Rei Otsuka | Yukiko Nishita
Lin-Chieh Meng | Hiroshi Shimokata | Fei-Yuan Hsiao
Liang-Kung Chen | Hidenori Arai

138 – Risk of Ventricular Arrhythmias or Sudden Cardiac Death and Acetylcholinesterase Inhibitors Among Older Adults with Dementia [914]

Yi-Jia Ye | Hsi-Yu Lai | Lin-Chieh Meng | Hui-Min Chuang
Liang-Kung Chen | Fei-Yuan Hsiao

139 – Risk Prediction Models for Adverse Drug Reactions and Adverse Drug Events in Older Adults – A Systematic Review [915]

Nicole Cosgrave | Sooad Saleh | Woei Shan Ong
Juliane Frydenlund | David Williams | Caitriona Cahir

140 – SGLT2 Inhibitors and Parkinson's Disease (PD) Risk in Older Populations with Type 2 Diabetes (T2D) [916]

Serena Jingchuan Guo | Huilin Tang | Jiang Bian

141 – Spousal Bereavement and Four-year Trajectories of Medication Use: A Nationwide Register-Based Study in Swedish Older Adults [917]

Géric Maura | Pierre-Olivier Blotière | Jonas W Wastesson
Kristina Johnell

142 – Telehealth's Impact in Alzheimer's Medication Management: A Real-World EMR Analysis [918]

Irene Lee | Sujin Kim

143 – The Prevalent New-User Study Design: A Novel Application to Estimating the Average Treatment Effect of Statin Discontinuation on Mortality Among Traditional Medicare Beneficiaries Who Discontinued Statins [919]

Qoua Her | Til Stürmer | Emilie Duchesneau
Keturah Faurot | Jennifer Lund | Charles Poole
Alan Ellis | Virginia Pate | Jeanny Wang | Zoey Song
Clement Acheampong | Michael Webster-Clark

MEDICAL DEVICES

148 – Assessing Data Discontinuity: A Study of Atrial Fibrillation Recurrence Across Hospital Boundaries Using Tokenization [924]

Mingkai Peng | Paul Coplan

149 – Association of Global Evaluative Assessment of Robotic Skills (GEARS) Scores with Operative Time for Robotic Hysterectomy: A Retrospective Study [925]

Travis Rogers | Marcio Moschovas | Barbara Johnson
Stephen Johnston

150 – Characterizing Device and Treatment of Patients with Deep Dermal or Full Thickness Thermal Burns in the National Burn Registry Between 2021-2023 [926]

Christopher Bush | Katherine Mues | Kathleen Tang
Neloufar Rahai | Tancy Zhang | Shaina Desai
Erica Murata | Bart Phillips | Ed Graubart | John Cockwill

151 – Clinical and Economic Outcomes of Cesarean Deliveries with Skin Closure through Conventional Sutures Plus Waterproof Wound Dressings versus 2-octyl Cyanoacrylate Plus Polymer Mesh Tape [927]

Stephen Johnston | Najmuddin Gunja | Aakash Jha
Jörg Tomaszewski | Walter Danker

152 – Determinants of Use of Minimally Invasive Robot-Assisted Surgery: A Cohort Study from the French Nationwide Claims Database [928]

Anais Havet | Clara Bouvard | Violaine Fernandez
Laurent Brunaud | Laurent Tresallet
Jean-Christophe Lifante | Xavier Armoiry | Marie Viprey

144 – Trends of the Prevalence of Polypharmacy and Potentially Inappropriate Medications in People with Dementia from 2006 to 2021 in Hong Kong [920]

Yang Wang | Simon Xiwen Qin | Miriam Tim Yin Leung
Tiantian Ma | Kailin Chen | Hao Luo | Jacqueline KY Yue
Gary KK Lau | Doris Sau Fung Yu | Celine Chui

145 – Unraveling the Use of Diagnostic Tests for Mild Cognitive Impairment, Alzheimer's Disease, and Other Dementias: A Real-World Study [921]

Jessie Yan | Allison Dillon | Tong Meng
Viviktha Ramesh | Marwan Sabbagh | Sophie Roth

146 – Use of Immunomodulators/Biologics Is Protective Against Major Adverse Cardiovascular Events in Medicare Patients with Inflammatory Bowel Disease Over Use of 5-ASA Alone [922]

Qi Jian | Naeen Chaudhry | Fanxing Du | Tianze Jiao

147 – Which Medication Counting Method Is Useful for Predicting Death and Institutionalization in Older Adults? A Population-Based Cohort Study [923]

Yohann Chiu | Marie-Eve Gagnon | Miceline Mésidor
Marc Simard | Maude Gosselin | Caroline Sirois

153 – Evaluation of the Adverse Effects of Family Planning Implants in Nigerian Women in Lagos State [929]

Sikiru Usman | Ibrahim Oreagba | Gift Ogwurulobi

155 – How Much Data Are Lost in Longitudinal Studies of Medical Devices Using Hospital Databases? Hospital Data Linked with Claims Data for Atrial Fibrillation Ablation Treatment [930]

Paul Coplan | Mingkai Peng

156 – How Well Does Hospital Billing Data Estimate Readmissions and Revision Risks After Spinal Fusion Surgery Compared to Hospital Billing Linked to Claims Data? [931]

Katherine Corso | Anna Wallace | Mingkai Peng
Katherine Etter | Anshu Gupta | Jill Ruppenkamp
Paul Coplan

157 – Postoperative Clinical and Economic Outcomes of Patients with Reverse or Anatomic Total Shoulder Arthroplasty at One Year: A Retrospective, United States Hospital Billing Database Analysis [932]

Katherine Corso | Caroline Smith | Vanderkarr Mari
Ronita Debnath | Laura Goldstein | Biju Varughese
James Wood | Peter Chalmers | Matthew Putnam

158 – Predictors of the Utilization of Lung Cancer Screening with Low-Dose Computed Tomography (LDCT) in the United States (US) Commercially Insured Population [933]

Shumin Zhang | Mingkai Peng | Sutton Harris
Subhadip Bhattacharjee | Rithwik Yalla | Eileen Hooker
Erik Holl | Paul Coplan

159 – Readmission Rates and Costs Associated with the Use of Enterprise 2 and Neuroform Atlas Stents for Unruptured Intracranial Aneurysms: A Comparative Real-World Analysis [934]

Reade De Leacy | Yiran Rong | Emilie Kottenmeier
Rahul Khanna

160 – Real-world Data Collection for Medical Device Regulatory Submissions: Considerations in Epidemiology [935]

Ronna Chan | Kenneth Butz | Christine Varner
Delphine Saragoussi

161 – Risk of Thermal Burns in Electrosurgery: A US Cohort Study [936]

Tongtong Wang | Muskan Sethia | Rubin Sheng
Stephen Johnston | Jennifer Wood

METHODS

165 – A Hypothetical Case Study Describing Different Intercurrent Events In an Observational Prospective Study: Differential interpretation of Results [940]

Ivana Sestak | Bree Newton | Kathleen Shannon
Delphine Saragoussi | Aisling Stokes

166 – A Novel, Hypothesis-free Approach to Detecting Safety Signals by Clustering Distributed Representations of Adverse Events Based on Claims Databases [941]

Hisashi Urushihara | Shogo Yaegashi | Takayuki Ando
Takahiro Yakoh | Nao Oishi | Azusa Hara

167 – A Retrospective Look at the Efficiency of 100% Source Data Verification and the Possibilities Presented by Risk-Based Quality Management in Increasing Monitoring Efficiency while Maintaining Good Data Quality [942]

Frank van der Velden | Brianna Goodale
Marcel van Willigen | Lotte Smets

168 – A Step-by-step Guide for Incorporating Estimands in Observational Studies [943]

Ivana Sestak | Maryse Kochoedo | Lindsey Radenbaugh
Martin Ladouceur

169 – Application of the Target Trial Emulation Framework to External Comparator Studies [944]

Kellyn Arnold | Luis Antunes | Briana Coles | Hopin Lee

170 – Applying the Self-Controlled Case Series to Analyse Safety Endpoints in Single-Arm, Open Label Extension Studies: A Case Study of Belimumab for the Treatment of Systemic Lupus Erythematosus and Risk of Infection [945]

Anna Schultze | Marianne Cunningham | Kieran Rothnie
Stephen Evans | Ian Douglas

170 – Minimizing Confounding in Comparative Observational Studies with Time-To-Event Outcomes: An Extensive Comparison of Covariate Balancing Methods Using Monte Carlo Simulation [1192]

Guy Cafri | Stephen Fortin | Peter Austin

162 – Switching and Continuation Patterns of Consecutive IUD Users - Results from a Large Observational, Real-World Study in Europe (EURAS-LCS12) [937]

Lisa Eggebrecht | Manuel Rizzo | Moritz Klinghardt
Clare Barnett | Klaas Heinemann

163 – Trends in Adoption of Knotless Tissue Control Devices in Robotic Surgery: A Retrospective Database Analysis [938]

Barbara Johnson | Sinchana T | Stephen Johnston
Najmuddin Gunja

164 – Use of Real-World Data to Evaluate Overall Survival Following Robotic-Assisted Versus Non-Robotic Assisted Radical Prostatectomy [939]

Liza Gibbs | Priya Govil | Aidan Baglivo | Usha Kreaden
Jaime Wong | David Lenis | Elizabeth Garry

171 – Assessing the Potential for Sequential Channeling Bias for Drugs with Continuously Expanded Patient Populations: An Illustrative Example Using Dupilumab [946]

Julie Barberio | Venkatesh Hari Krishnan | Shiyao Gao
Andrea Marcus | Sarah-Jo Sinnott

172 – Assessing the Use of the Estimand Framework in Recent Pharmacoepidemiologic Post-market Safety Studies [947]

Wei Liu | Susan Mayo | Yong Ma | Jonathan Haddad
Dimitri Bennett | Ellen Snyder

173 – Characterization of Treatment and Disease Burden of Patients with Bipolar Disorder Using Observational Medical Outcomes Partnership (OMOP) Mapped Datasets [948]

Carmen Torre | Lan Luo | Anda Gershon

174 – Comparing Publicly Available Methods for Assessing Covariate Balance Using Standardized Differences After Implementation of Weighting Strategies [949]

Amarnath Marthi | Virginia Pate | Til Stürmer
Michele Jonsson Funk

177 – Development and Clinical Validation of a Generative AI Assisted Medication-Indication Knowledge Base [950]

Florence Ma | Alice Beattie | Linxuan Zhang
Saniya Deshpande | Mattia Ficarelli | Edward Bonnett
Alistair Marsland | Benjamin Bray

178 – Enhancing Data Continuity: Tokenized Linkage Extends Patient Observations for Real World Evidence Generation – A Komodo Research Dataset Study [951]

Ting-Ying Huang | Jana Chang | Xiaoyan Wang
Yuqin Wei

179 – Excluding or Censoring on Mediators and the Resulting Causal Estimands: An Example of Hormonal Contraceptives and Venous Thromboembolism Risk [952]

Samantha Shapiro | Michael Webster-Clark

180 – External Comparator Cohort Studies – Clarification of Terminology [953]

Gerd Rippin | Joan Largent | Wilhelmina Hoogendoorn
Hector Sanz | Jaclyn Bosco | Christina Mack

181 – External Comparators and Estimands [954]

Gerd Rippin

182 – Factors associated with Remote Recruiting in Patient Centered Outcomes Research Studies [955]

Cassie Clinton | Emily Holladay | Christian Curtis
Fenglong Xie | Patrick Stewart | Jeffrey Curtis

183 – Feasibility of Constructing an External Control Arm with Real-World Data to Augment Subgroups in Cardiorenal Trials: A Matched Cohort Study Focusing on Trial Subgroups of Sodium-Glucose Cotransport 2 Inhibitor Users at Baseline [956]

Sascha van Bömmel-Wegmann | Chris Bauer
Alexandra Zerck | Alexander Hartenstein
Johannes Schuchhardt | Rachel Knapp | Robert Edfors
Alfredo Farjat

184 – Feasibility of the OMOP Common Data Model for German Claims Data [957]

Bianca Kollhorst | Alina Ludewig | Marieke Niemeyer
Timm Intemann | Ulrike Haug | Iris Pigeot

185 – Federated Learning as a Smart Tool for Data Analysis in Infectious Disease Research: A Scoping Review [958]

Laura Zwiars | Diederick Grobbee | Alicia Uijl
David Ong

186 – Flexible Parametric Survival Models for Simultaneous Estimation on Multiple Timescales: An Application Using Nationwide Swedish Register Data [959]

Robert Szulkin | Nurgul Batyrbekova
Anna Ravn Landtblom | Paul Dickman | Malin Hultcrantz
Therese Andersson

187 – Identifying the Average Treatment Effect in the Treated: Illustration Using the Northwest Germany Stroke Registry [960]

Catherine Wiener | Stephen Cole | Tobias Kurth
Klaus Berger

188 – Improved Prediction of Overall Survival Using Machine Learning Survival Models Incorporating Time-Dependent Features [961]

HOA LE | PINGPING QU | Yoko Tanaka | Smrithi Nair

189 – Improving the Role of External Control Arms in Early-Phase Single Arm Trials [962]

Paolo Messina | Shoshana Daniel

190 – Investigation of Inclusion and Exclusion Criteria in Alzheimer’s Disease Clinical Trials on Patient Sample Representation Through Natural Language Processing [963]

Xiaotian Fang | Yvonne Lim | Emma Bröring
Lieza Exalto

191 – Landscape Assessment of Clone-Censor-Weight Methodology Application in Real-World Data Studies: A Scoping Review [964]

James Rogers | Yehua Wang | Nazleen Khan
Katrina Mott | Varun Kumar Nomula | Dong Wang
Peter Fiduccia | Mehmet Burcu | Xinyue Liu

192 – Line of Therapy Algorithm for Real-World Data Analysis in Multiple Myeloma [965]

Otto Fajardo | Lisa Sach-Peltason | Elsa Garcia Hernandez
Franziska Braun | Martin Weisser | Felipe Castro Duque

193 – Medication Data in Research: Improving Completeness Using Rule-based Algorithms on Textual Variables [966]

Hussein Khalil | Noll Campbell | David Foster
Iftekhhar Ahmed | Michael Bushey

194 – Ontology-based Semantic Similarity Measures in Drug Safety: A Literature Review [967]

François Haguinet | Jeffery Painter | Andrew Bate

195 – Optimal Matching Ratios for the Analysis of Time-to-event Outcomes in Matched Cohort Studies in EHR Research: A Simulation Study [968]

Kirsty Andresen | Elizabeth Williamson | Helena Carreira
Harriet Forbes | Krishnan Bhaskaran

196 – PRE2DUP-R, Open Source Program for Assessment of PREscriptions to Drug Use Periods [969]

Pia Vattulainen | Antti Tanskanen | Heidi Taipale

197 – Predicting CRC Screening Uptake Using Machine Learning and Ensemble Models [970]

Sujin Kim | Jihye Bae | Halima Abukadah

198 – Predicting Survival Using Geriatric Assessment (GA) In Older Adults with Advanced Cancer Using Least Absolute Selection and Shrinkage Operator (LASSO) [971]

Xiaomeng Chen | I-Hsuan Su | Stephen Cole
Jenna Cacciatore | Rachael Tylock | Saloni Sharma
Sharon Peacock Hinton | Sabirah Smith | Molly Nowles
Paul Duberstein | Laura Hanson | Supriya Mohile
Jennifer Lund

199 – Proof-of-concept for a UK Federated Data Network Using the OMOP Common Data Model: The Uk Regulatory Studyathon [972]

Helen Booth | Patrick Batty | Edward Burn
Alison Cave | John Connelly | Stephanie Elliot
Daniel Prieto-Alhambra | Katherine Donegan

200 – Scalable Natural Language Processing for Large-Scale Covariate Adjustment in Healthcare Database Studies [973]

Richard Wyss | Janick Weberpals | Jie Yang
Georg Hahn | Joseph Plasek | Li Zhou
Thomas Deramus | Kerry Ngan | Kueiyu Joshua Lin

201 – Specifying the Target Trial Reveals Exceptions to Commonly Accepted Rules of Target Trial Emulation [974]

Natalie Levy | Ulka Campbell | Nicolle Gatto

202 – Systematic Definition Development of Variables of Interest for Studies Using Administrative Databases [975]

Mai Duong | Naomi Berfeld | Alexander Hartenstein
Mark Yates | Laszlo B. Tanko | Dragoljub Hadzi-Dokic
Melanie Hackl | Khaled Abdelgawwad

203 – Testing Machine Learning Prediction Models to Impute Missing Data in Claims Databases [976]

Stefan Franzén | Kirsty Rhodes | Mario Ouwens
Clementine Nordon

204 – The Current Use of Single Arm Trials (SAT): A Targeted Literature Review [977]

Hanaya Raad | Stefano Tagliabue | Enkhgerel Nasanbat
Asma Hamid | Nivantha Naidoo | Patricia Medina
Martina Furegato

205 – There's Something About Albumin: Applying the Roadmap for Causal Inference to Estimate the Effect of Albumin Levels on Pressure Injury Development in Hospital Settings [978]

Haodong Li | Andy Wilson | Jace Johnny
Jenny Alderden

206 – Trials Replication through Observational Study Across OHDSI (TROY) [979]

Jaehyeong Cho | Chungsoo Kim | Seng Chan You

207 – Understanding the Utility of Historical Cohort Studies Via Retrospective Chart Review in Inflammatory Bowel Disease: A Review of Global Studies [980]

Neil Brett | Christian Betz | Lauren Gianchetti
Zaeem Khan | Daniela Castano | Gustav Schellack
Marielle Bassel

208 – Using Large Language Models with Real World Data to Support Regulatory Decision-Making for Medicinal Products: Are We on the Road to Regulatory Convergence or Chaos? [981]

Meredith Smith | Ben Bray | John Diaz-Decaro
Harriet Dickinson | Meelis Lootus | Florence Ma
Harper Pack

209 – What Exactly Does Clone-Censor-Weighting Estimate When Studying Treatment Initiation Windows, Anyway? [982]

Michael Webster-Clark | Yi Li | Sophie Dell'Aniello
Robert Platt

221 – Incidence of Moderate and Profound hyponatremia During Treatment with Selective Serotonin Reuptake Inhibitors (SSRIs) – Evidence from the Stockholm Sodium Cohort (SSC) [994]

Issa Issa | Henrik Falhammar | Jakob Skov
Buster Mannheimer | Jonatan Lindh

222 – Medically-attended Cannabis-Related Disorders Among US Medicare Beneficiaries, 2017–2022 [995]

Silvia Perez-Vilar | Pablo Freyria Duenas
Christina Greene | Sandia Akhtar | Rose Radin
Jennifer Qin | Shining Yang | Arnstein Lindaas
Michael Wernecke | Jeffrey Kelman | David Graham

223 – Modeling Medical, Prescription, Disability, and Absence Costs for Employees with Major Depressive Disorder (MDD): Using Shorter Pre-Index Time Periods for Charlson Comorbidity Indexes (CCI) and Smaller Sample Sizes [996]

Ian Beren | Richard Brook | Nathan Kleinman
Aleks Drnach | Stephen Schramm
Tanyatorn Ghanjanasak | Eric Rosenberg

224 – Patient Characteristics Associated with New Community Prescription of Benzodiazepine and Z-drug Hypnotics After Critical Illness in the UK, A Retrospective Cohort Study [997]

Elizabeth Mansi | Richard Bourne | Christopher Rentsch
Bruce Guthrie | Nazir Lone

225 – Peyronie´s Disease and Risk of Depression. A Nationwide 25-year Cohort Study [998]

Mette Nørgaard | Ina Andersen
Katrine Schmidt Mortensen
Sophie Løfvall Lindhardt-Mejlholm | Lars Lund

226 – Prevalence and Sociodemographic Characteristics of People with Prescription Stimulant Use Disorder: Results from the National Survey on Drug Use and Health, 2015–2019 [999]

Noah Smith | Daniela Moga | Chris Delcher

227 – Risk Assessment of Decreased Platelet Count in Patients Prescribed Antidepressants Using the MID-NET in Japan [1000]

Mayu Nozawa | Yuki Kinoshita | Yusuke Okada
Kazuhiro Kajiyama | Mariko Tsukuda | Eri Tanaka
Yukari Iwasaki | Takahiro Ueda | Naoya Horiuchi

228 – Trends of Triptans Use in Hungary [1001]

Ni Made Amelia Ratnata Dewi | Ria Benkő | Réka Viola
Dezső Csopor | Mária Matuz

NERVOUS SYSTEM CONDITIONS AND TREATMENTS

210 – Adjunctive Treatments for Depression: Delineating Real-world Treatment Patterns [983]

Mathilde Werborg Birkholm | Aleksander Søltoft-Jensen
Kristoffer Jarlov Jensen | Jesper Riise | Kasper Koldby
Merete Osler | Janne Petersen

211 – Agomelatine and Inverse Risk of Hypertension, Diabetes and Hyperlipidemia: A Nationwide Active-comparator Study [984]

Yuan-Liang Wen | Chin-Bin Yeh | Hui-Wen Yang
Sheng-Yin To | Li-Ting Kao

212 – An Active Safety Surveillance Using Real-World Evidence (ASSURE) Approach to Pharmacovigilance Signal Evaluation: The Case of Methylphenidate and Potential Signal for Obsessive-Compulsive Disorders [985]

Amir Sarayani | Gowtham Rao | Kevin Haynes
Steve Smugar | Uzma Siddiqui | Justin Bohn
Jenna Repts | Mitchell Conover | David M. Kern

213 – An Assessment of Use and Emerging Safety of Esketamine Nasal Spray in the US, 2019-2023 [986]

Lockwood Taylor | Shirin Enshaeifar | Ruben Hermans
Julien Beisel | Bernadette Dwan

214 – Characteristics and Drug Utilization Patterns of Patients with Migraine Initiating Erenumab in Nordic Countries [987]

Cecilia Hvitfeldt Fuglsang | Astrid Kousholt
Marte-Helene Bjork | Anna Sundholm | Marie Linder
Johan Reutfors | Fabian Hoti | Irina Sveide
Henrik Toft Sørensen | Sandra Lopez Leon
Vera Ehrenstein

215 – Concurrent Use of Prescription Benzodiazepines and Cannabis in Prevalent Medical Cannabis Users with Mental Health Conditions: A Cross-Sectional Survey [988]

Amie Goodin | Jungjun Bae

216 – Deprescribing of Antidepressants: Development of indicators of High-risk and Overprescribing Using the RAND/UCLA Appropriateness Method [989]

Vita Brisnik | Jochen Vukas | Caroline Jung-Sievers
Karoline Lukaschek | Tobias Dreischulte

217 – Effectiveness of Low-Dose Amitriptyline and Mirtazapine in Insomnia Disorder: A Randomised, Double-Blind, Placebo-Controlled Trial in General Practice (The DREAMING Study) [990]

Mette Bakker | Jacqueline Hugtenburg | Pierre Bet
Jos Twisk | Henriëtte Van der Horst | Pauline Slotje

218 – Estimation of Daily Delta-9-Tetrahydrocannabinol Doses Among Participants in Florida's Medical Marijuana Use Registry: A Study on Trends and Patterns in Medical Cannabis Utilization [991]

Sebastian Jugl | Matthew Muschett | Almut Winterstein

219 – Identification of Migraine in Electronic Healthcare Data Sources: A Headache for Pharmacoepidemiologists – A Systematic Literature Review [992]

Joan Forns | Alicia Abellan | Nuria Riera-Guardia
Andrea Margulis | Elena Rivero-Ferrer

220 – Impact of Deregulation of the Brazilian National Controlled Products Management System on Antidepressants' Sales Data [993]

Vanessa Gomes Lima | Tayanny Biase
Marcus Tolentino Silva | Tais Galvao



Health Solutions

Regulatory real-world evidence expertise to help reduce the uncertainty of risks to patients.

FIND US AT:
booth #801

LEARN MORE:
rtihs.org/ISPE24

Stop by our booth to find out how our long-standing research collaborations with over 20 research partners across Europe and North America and our extensive experience makes us a partner you can trust. We can guide you to the right evidence to help you answer your pharmacoepidemiology, risk management, benefit-risk, and real-world evidence questions.

The power of **knowledge**.
The value of **understanding**.



PREGNANCY AND LACTATION

229 – A National Population Cohort Study of Congenital Abnormalities Following SARS-CoV-2 Infection and COVID-19 Vaccination During Pregnancy [1002]

Eunseon Gwak | Kyuwon Kim | Erdenetuya Bolormaa
Sumyeong Choe | Young June Choe | Seung-Ah Choe

230 – A Population-Based Cohort Study of Drug Exposures and Adverse Pregnancy Outcomes in China (DEEP): Rationale, Design, and Baseline Characteristics [1003]

Jing Tan | Yiquan Xiong | Chunrong Liu | Peng Zhao
Xin Sun

231 – A Target Trial of Pre-conception Switch from a Legacy Medication to a New Medication: An Application to Antiretroviral Therapy and Birth Outcomes [1004]

Ellen Caniglia | Rebecca Zash | Modiegi Diseko
Judith mabuta | Mompoti Mmalane | Shahin Lockman
Gloria Mayondi | Gaerolwe Masheto | Joseph Makhema
Roger Shapiro

232 – Addressing Over-Representation of Early Pregnancy Outcomes in Database Pregnancy Safety Studies [1005]

Maria Van Rompay | Corinne Brooks | Valerie Haley
Anahit Papazian | Melissa Lamberti | Aziza Jamal-Allial
Stephan Lanes

233 – Algorithms to Identify Major Congenital Malformations in Routinely Collected Healthcare Databases: A Systematic Literature Review [1006]

Melanie Jacobson | Meritxell Sabidó | Ana Sofia Afonso
Adebola Ajao | Eman Alghamdi | Susan Andrade
Dimitri Bennett | Vineetkumar Kharat
Marie-Laure Kürzinger | Maryline Le Noan-Lainé
Ditte Mølgaard-Nielsen | Gayle Murray
Elena Rivero-Ferrer | Sandra Lopez Leon

234 – Analysis of Medicinal Product Utilization Data in the FDA Sentinel System to Inform the Development of a Pregnancy Safety Study Framework [1007]

José Hernández-Muñoz | Wei Hua | Adebola Ajao
Aida Kuzucan | Leyla Sahin | Danijela Stajonavic
Ashley Martinez | Megan Wiley | Maria Kempner
Joy Kolonoski | Kate Gelperin | Robert Ball

235 – Analysis of Postapproval Pregnancy Safety Studies Associated with FDA Approved Products [1008]

Carrie Ceresa | Keewan Kim | Ivone Kim
Craig Zinderman | Danijela Stajonavic | Abigail Melake
Amanda HarrilalKhan | Aida Kuzucan | Kate Gelperin
José Hernández-Muñoz | Leyla Sahin | Wei Hua
Adebola Ajao | Sarah Wells

236 – Apgar-5 Scores Variability and Associated Pregnancy Outcomes Among Hospitalized Women: Insights from National Linked Brazilian Secondary Databases [1009]

Renato. Vitorasso | Hanaya Raad | Asma Hamid |
Nivantha Naidoo | Renato Mantelli Picoli | Patricia Medina
Martina Furegato

237 – Application of a Direct-to-participant EMR Data Collection Platform for Pregnancy Registries [1010]

Anna Mikhailova | Gabriella Gardiner
Sayee Saravanan Subramanina | Revathi Telugu
Eva Oakkar

238 – Assessing the Credibility of Causal Effects: A Critical Analysis of Observational Studies on Pregnancy Drug Use and Congenital Malformations [1011]

Jing Tan | Yulong Jia | Jing Wang | Chunrong Liu
Peng Zhao | Yan Ren | Yiquan Xiong | GuoWei Li
Xin Sun

239 – Association Between Levothyroxine Supplementation for Hypothyroidism in Late Pregnancy and Risk of Preterm Delivery [1012]

Maya Laham | Odile Berard | Anick Bérard

240 – Association Between Maternal Anticholinergic Burden During Pregnancy and the Risk of Autism Spectrum Disorder: A Population-Based Cohort Study in Taiwan [1013]

Peter Ko | Avery Yang | Edward Lai

241 – Association of First Trimester Macrolide Use with Congenital Malformations in the Offspring [1014]

Chih-Wan Grace Lin | Krista Huybrechts
Sonia Hernandez-Diaz | Brian Bateman | Kelly Fung
Kathryn Gray | Timothy Savage | Seanna Vine
Yanmin Zhu

242 – Association of Prenatal Antiepileptic Medication Exposure with Risk of Neurodevelopmental Disorders in Children [1015]

Loreen Straub | Sonia Hernandez-Diaz | Brian Bateman
Yanmin Zhu | Helen Mogun | Krista Huybrechts

243 – Associations Between Chronic Diseases and Treatments During Lactation and Maternal Mental Health [1016]

Christina Chambers | Alec Todd | Kerri Bertrand

244 – Associations Between Diphenhydramine and Specific Birth Defects Stratified by Imputed Indication, National Birth Defects Prevention Study and Birth Defects Study to Evaluate Pregnancy Exposure [1017]

Meredith Howley | Eva Williford | Sarah Fisher
Martha Werler | Julie Petersen | Suzanne Gilboa
Craig Hansen | Elizabeth Ailes | Mollie Wood
Marilyn Browne

245 – Benefit-Risk Assessment of Herbal Medicines Used During Pregnancy and Lactation: A Descriptive Study of Registered Herbal Medicines in Bulgaria [1018]

Desislava Andonova | Adelina Boyanova
Radiana Staynova

246 – Changes in the Use of Carbamazepine Before, During and After Pregnancy: A Nationwide Study in France between 2013 and 2021 [1019]

Pouneh Shahriari | Jérôme Drouin | Sara Miranda Jérémie
Botton | Rosemary Dray-Spira

247 – Characterization of Pregnancy in Women of Childbearing Potential with ASCVD or Likely Familial Hypercholesterolemia: US Claims Analysis [1020]

Isha Mehta | Caitlin Knox | Ping Shao | Matthew Phelan

248 – Cohort Event Monitoring of COVID-19 Vaccine Safety Using Patient-Reported Outcomes in Pregnant Women [1021]

Emeline Maisonneuve | Francesco Ciccimarra
Nicoletta Luxi | Chiara Bellitto | Monika Raethke
Florence van Hunsel | Thomas Lieber | Erik Mulder
Fabio Riefolo | Felipe Villalobos | Nicolas Thurin
Francisco Batel Marques | Kathryn Morton
Fergal O'Shaughnessy | Simona Sonderlichová
Andreea Farcas | Satu Siiskonen | David Baud
Janneke Giele-Eshuis | Miriam Sturkenboom
Gianluca Trifirò | Alice Panchaud

249 – Comparator Cohort Selection: a Review of Prospective Pregnancy Registries for Multiple Sclerosis (MS) Products [1022]

Kristin Veley | Reem Masarwa | Rebecca Morris Buus
Yuliya Halchenko | Catherine Blum

250 – Comparison of Diagnoses Code Profile and Major Congenital Malformation (MCM) Prevalence across US and EU MCM Classification Systems [1023]

Megan Farris | Sarah Irvin | Laura Walsh | Shangzhi Gao
Miriam Haviland | Caroline Tai | Lockwood Taylor
Efe Eworuke

251 – Comprehensive Evaluation of Algorithm Demonstrates Robust Performance Identifying Pregnancy Cases in VigiBase [1024]

Sara Hedfors Vidlin | Lovisa Sandberg
Boukje Raemaekers | Henric Taavola | Ruth Savage
Lucy Quirant | Annette Rudolph | Magnus Wallberg
Tomas Bergvall | Johan Ellenius

252 – Covid19 Vaccination During Pregnancy: A Descriptive Study of Uptake and Safety for Mothers and Infants Using the Nationwide French National Health System [1025]

Elise Quentin | Ismail Ahmed | Hong Duong
Pascale Tubert-Bitter | Sylvie Escolano

253 – COVID-19 Vaccination Rate Among Pregnant Women in France: A Nationwide Study [1026]

Clément Bernard | Jérôme Drouin | Stéphane Le Vu
Jérémie Botton | Laura Semenzato | Marion Bertrand
Marie-Joelle Jabagi | Sara Miranda | Rosemary Dray-Spira
Alain Weill | Mahmoud Zureik

254 – Development of a Pregnancy Cohort in Commercial Insurance Claims Data: Evaluation of Inpatient Versus Apparent Outpatient Deliveries [1027]

Jacob Kahrs | Katelin Nickel | Michael Durkin
Sascha Dublin | Sarah Osmundson | Dustin Stwalley
Mollie Wood | Elizabeth Suarez | Anne Butler

255 – Disparities in Asthma Severity and Treatment During Pregnancy: Description of the Slone Birth Defects Study Data [1028]

Liza Gibbs | Martha Werler

256 – Effect of Tumor Necrosis Factor Inhibitor Use During Pregnancy on Gestational Diabetes Mellitus Among Patients With Inflammatory Bowel Disease: A Nationwide Cohort Study [1029]

Yongtai Cho | Eun-Young Choi | Ahhyung Choi
Jung Yeol Han | Byong Duk Ye | Ju Hwan Kim
Ju-Young Shin

257 – Effectiveness of Awareness/Recruitment Activities for Pregnancy Registries [1030]

Kristin Veley | Courtney Norris | Lindsey Radenbaugh
Fang-Yi Lin

258 – Enhanced Pharmacovigilance Reporting Using PRIM: Conditions to Make it an Alternative to Traditional Pregnancy Registry [1031]

Myriam Alexander

259 – Evaluating the Incidence and Burden of Gestational Diabetes in the United States: A Retrospective Study (2015-2022) [1032]

Milou Brand | Jasmine Gratton | Atif Adam
Sarah Seager

260 – Evaluation of Digital Data collection Methods in a Prospective Pregnancy Registry for a Migraine Product with Both Acute and Preventive Indications [1033]

Kristin Veley | Sarah MacDonald | Janet Hardy
Courtney Norris | Qiushi Huang | Andrea Ivans
Amy O'Donnell | Rong Yang | Kofi Asomaning

261 – Exposure to Antibiotics During Pregnancy or Early Infancy and the Risk of Autoimmune Disease in Children: A Nationwide Cohort Study with Sibling Matched Analysis [1034]

Eun-Young Choi | Sungho Bea | Hyesung Lee
Ahhyung Choi | Ju-Young Shin

262 – Exposure to Potentially Harmful Drugs During Pregnancy in Women with Rheumatoid Arthritis – A German Claims Data Analysis [1035]

Nadine Wentzell | Bianca Kollhorst | Ulrike Haug

263 – Exposure to Pseudoephedrine During Pregnancy and Adverse Pregnancy Outcomes: Findings from a Large Population-based Cohort of Pregnancies [1036]

Saar Dor | Tal Michael | Yael Levi | Amalia Levy
Eitan Lunenfeld | Gali Pariente | Shira Birenstock-Choen
Sharon Daniel

264 – Fetal and Neonatal Alloimmune Thrombocytopenia: Systematic Literature Review and Challenges Encountered [1037]

Nuria Riera-Guardia | Andrea Margulis | Brian Calingaert
Mark Fletcher | Kiran Patki | Ethan Weiner
Róisín Armstrong | Elena Rivero-Ferrer

265 – Finding the Forest in the TreeScan: A Big Data Driven Approach to Screening Drug Use in Pregnancy [1038]

Megan Wiley | David Cole | Inna Dashevsky
Katie Haffenreffer | Earl Morris | Elizabeth Siranosian
Nicole E. Smolinski | Thuy Thai | Yanning Wang
Yehua Wang | Audrey Wolfe | Celeste LY Ewig
Elizabeth Suarez | Sonja A. Rasmussen
Almut Winterstein | Judith Maro

266 – First Trimester Tetracycline Use and Risk of Major Congenital Malformations: A Cohort Study [1039]

Aya Olivia Nakitanda | Ingvild Odsbu | Carolyn Cesta
Laura Pazzagli | Björn Pasternak

267 – Frequency of Diagnosis Codes for Infant Outcomes Appearing on Maternal Health Insurance Claims [1040]

Katherine Hughes | Ritika Pandey | Ashwini Chitrabalam
Michael Doherty | Andrea Chomistek

268 – Human Breastmilk Microbiome in Individuals with Hypothyroidism Treated with Levothyroxine Compared to Healthy Controls [\[1041\]](#)

Jocelyn BurrIDGE | Kerri Bertrand | Christina Chambers

269 – Identification of Maternal Characteristics, Pregnancy Characteristics and Pregnancy Outcomes through Linked Maternal and Infant Databases in Brazil [\[1042\]](#)

Martina Furegato | Asma Hamid | Renato Vitorasso Hanaya Raad | Renato Mantelli Picoli | Patricia Medina Nivantha Naidoo

270 – Impacts of Dobbs Decision and COVID-19 on Abortion-related Trends within TriNetX Electronic Medical Record Data [\[1043\]](#)

Nicole Carneal-Frazer | Jacquelyne Brauneis Sara Ephross | Jessica Albano

271 – Improving Access to HIV-Related Healthcare, including Treatment and Pre-Exposure Prophylaxis (PrEP) in Zimbabwe Among Young Mothers Living with HIV [\[1044\]](#)

Lauren Tailor | Jonathan Angell | Syeda Hasan Sharon Low | Nicola Willis | Abigail Mutsinze Vivian Chitiyo | Peggy Kuchocha | Carmen Logie

272 – Incidence of Pregnancy Among Publicly and Commercially Insured Childbearing-Age Women with Warfarin Treatment [\[1045\]](#)

Motohiko Adomi | Krista Huybrechts Sonia Hernandez-Diaz | Priyanka Anand | Seanna Vine Elyse DiCesare | Ariel Freedman | Yanmin Zhu

273 – Is Hypothyroidism in Pregnancy Overtreated? A Retrospective Cohort Study from Bulgaria [\[1046\]](#)

Radiana Staynova | Vesselina Yanachkova

274 – Language and Racial Disparities in Initial Covid-19 Vaccination During Pregnancy [\[1047\]](#)

Ugochinyere Vivian Ukah | Gabriela Vazquez-Benitez Malini DeSilva | Kimberly Vesco | Yihe Daida Abbey Sidebottom | Elyse Kharbanda Kirsten Ehresmann | Elisabeth Seburg | Jacob Haapala Kristin Palmsten

275 – Linkage of Mother and Infant Records using Commercial Claims Data within the Food and Drug Administration (FDA) Biologics Effectiveness and Safety (BEST) Initiative [\[1048\]](#)

Carla Zelaya | Joann Gruber | Zhiruo Wan Yoganand Chillarige | Sylvia Cho | Mao Hu Patricia Lloyd | Ramya Avula | Ruobing Lyu Elizabeth Bell | Djeneba Audrey Djibo | Tainya Clarke Vincent Varvaro | Nimesh Shah | Purva Shah Kandace Amend | Alex Secora | Nandini Selvam Cheryl McMahill-Walraven | John Seeger | Jie Deng Richard Forshee | Steven Anderson | Azadeh Shoaibi

276 – Linkage of Pregnancies and Infants to Potential Male Parents in a Health Insurance Claims Database [\[1049\]](#)

Claire Parnar | Richele Benevent | Katherine Hughes Michael Doherty | John Seeger

277 – Lower Rates of Initiation of Breastfeeding and Exclusive breastfeeding in Women Treated with Chronically Used Anti-Inflammatory Medications [\[1050\]](#)

Essi Whaites Heinonen | Christina Chambers

278 – Maternal and Infant Outcomes Following Infliximab Exposure During Pregnancy [\[1051\]](#)

Michelle Ann Caesar | Diana Johnson | John-Gregorey Hernandez | Kenneth Lyons Jones | Christina Chambers

279 – Maternal Outcomes in Women Receiving COVID-19 Vaccination During Pregnancy Compared with Influenza Vaccines in Spontaneous Reporting Databases [\[1052\]](#)

Leonardo Roque-Pereira | Malede Sisay | Carlos Durán Daniel Weibel | Miriam Sturkenboom

280 – Miscarriage Preventing Herbal Medicines and the Risk of Birth Defects: A Population-Based Cohort Study of 195,824 Pregnancies [\[1053\]](#)

Jing Tan | Yiquan Xiong | Chunrong Liu | Peng Zhao Xin Sun

281 – Neonatal Intensive Care Unit Services among Commercially Insured Infants in the United States, 2016 – 2023 [\[1054\]](#)

Ryan Seals | Hannah Katcoff | Michael Doherty Laura Dodge

282 – Opioid Analgesic and Antidepressant Use During Pregnancy and the Risk of Spontaneous Preterm Birth: A Nested Case-Control Study [\[1055\]](#)

Catalina Padilla-Azain | Sarah Osmundson | Amelie Pham Ashley Leech | Andrew Spieker | Andrew Wiese Olivia Bosworth | Carlos Grijalva | Margaret Adgent

283 – Opioid Toxicity in the Year After Pregnancy Among Women with Disabilities [\[1056\]](#)

Andi Camden | Tara Gomes | Susan Brogly Astrid Guttman | Sonia Grandi | Yona Lunsky | Joel Ray Isobel Sharpe | Hong Lu | Hilary Brown

284 – Oral Antihypertensives in Hypertensive Pregnancy and the Association with Fetal Growth: A Population-Based Cohort Study [\[1057\]](#)

Rosalie Hup | Martijn van Ling | Eline Houben Martine Depmann | Titia Lely |

285 – Outcome-Anchored Cohorts to Prevent Pregnancy Study Pitfalls: A Conceptual Approach for Preventing Bias in Post-Approval Pregnancy Safety Studies [\[1058\]](#)

Natalie Levy | Brian Conroy | Ulka Campbell David Lenis

286 – Papaverine Safety During Pregnancy: Insights From a Large Population-Based Cohort of Pregnancies [\[1059\]](#)

Yael Levi | Tal Michael | Saar Dor | Amalia Levy Eitan Lunenfeld | Gali Pariente | Shira Birenstock-Choen Sharon Daniel

287 – Paternal Exposure to Valproate and the Risk of Neuro-Developmental Disorders in Offspring: A Population-Based Cohort Study in Denmark, Norway and Sweden [\[1060\]](#)

Sandrine Colas | Juliette Longin | Ana-Cristina Santos Sigal Kaplan | Romina di Giuseppe | David Bigat Alessandra Venerus | Isabelle Dresco Marte-Helene Bjork | Marie-Laure Kürzinger Maria Roberta Cilio | Florent Richy

288 – Patterns of Prescribed and Dispensed Medicines among Non-Hospitalized Pregnant women with COVID-19: A Prospective Meta-analysis Pooling Findings from Healthcare Databases in Europe and North America [\[1061\]](#)

Odette de Bruin | Emeline Maisonneuve | Eimir Hurley Hedvig Nordeng | Anick Bérard | Odile Berard Padma Kaul | Mayura Shinde | Austin Cosgrove Jennifer Lyons | Elizabeth Messenger-Jones Maria Kempner | Darren Toh | Wei Hua José Hernández-Muñoz | Leyla Sahin | Carolyn Cesta David Hägg | Rosa Gini | Olga Paoletti Beatriz Poblador-Plou | Sue Jordan | Daniel Thayer Clara Rodríguez-Bernal | Francisco Sánchez-Sáez Régis Lassalle | Marie-Agnès Bernard | Ema Alsina Fariba Ahmadizar | Guillaume Favre | Alice Panchaud Kitty Bloemenkamp | Kelly Plueschke | Corinne de Vries Satu Siiskonen | Miriam Sturkenboom

289 – Patterns of Prescribing Antihypertensive Medications During Pregnancy in the UK [\[1062\]](#)

Sohee Park | Kenneth Man

290 – Periconceptional Oral Contraceptive Use and the Risk of Spontaneous Abortion: Results from the PRIDE Study [\[1063\]](#)

Michael Ceulemans | Lieve Tuitjer | Nel Roeleveld Marc Spaanderman | Marleen van Gelder

291 – Postpartum Treatment Initiation among Pregnancies Diagnosed with Hepatitis C Between 2016-2021 Using the United States Commercial Claims Data [\[1064\]](#)

Priyanka J. Kulkarni | Matthew Muschett Nicole E. Smolinski | Celeste LY Ewig | Kate Woodworth Lakshmi Panagiotakopoulos | Sonja A. Rasmussen Almut Winterstein

292 – Prediction of Hemolytic Disease of the Fetus and Newborn in Neonates from Alloimmunized Pregnancies [\[1065\]](#)

Alexis Krumme | Kara Markham | Anna Sheahan Chris Knoll | Robert Suruki | May Lee Tjoa | Jenna Reps

293 – Predictors for Correct Vitamin D Intake Among Pregnant Women in the Netherlands [\[1066\]](#)

Maud de Feijter | Anneke Passier | Veronique Maas

294 – Pregnancies and Prescription Drug Use During Pregnancy in Women of Childbearing Potential with Chronic Spontaneous Urticaria in the United States – A Descriptive Analysis [\[1067\]](#)

Rahel Schneider | Elodie Aubrun

295 – Pregnancies with Unknown Outcome in CPRD Aurum: Investigation Conducted as Part of the Feasibility Assessment for a Potential Non-Interventional Post-Authorization Safety Study [\[1068\]](#)

Catarina Camarinha | Louise Raiter | Karine Marinier

296 – Pregnancy and Infant Outcomes in Gestationally-Diagnosed Breast Cancer: A Pilot Study in Finland and Norway from the IMI ConcePTION Project [\[1069\]](#)

Alexis Krumme | Ditte Mølgaard-Nielsen Visa Martikainen | Mika Gissler | Joan Morris Cori Campbell | Saeed Hayati | Hedvig Nordeng Maarit Leinonen

297 – Pregnancy and Pain Outcomes When Elagolix and Hormonal Contraceptives are Used Concomitantly: A Prospective Cohort Study Using a Health Insurance Claims Database [\[1070\]](#)

Claire Parnar | Madhuri Palnati | Carrie Huisingh Laura Yochum | Anthony Nunes | Michael Snabes Susan Jewel | Elijah Frakes | Stephanie Chiuvé John Seeger

298 – Pregnancy Outcomes and Maternal Morbidity Using Administrative Claims Data in the US [\[1071\]](#)

Nivantha Naidoo | Asma Hamid | Gregoire Nowacki Stefano Tagliabue | Hanaya Raad | Patricia Medina Martina Furegato

299 – Pregnant Persons' Perceptions of RSV Vaccination During Pregnancy [\[1072\]](#)

Gabriela Vazquez-Benitez | Malini DeSilva Elisabeth Seburg | Maren Henderson | Kirsten Ehresmann Laura Zibley | Kristin Palmsten

300 – Prenatal Exposure to Antiseizure Medications and Neurodevelopmental Disorders: Children Population-based Cohort from the Quebec Pregnancy/Child Cohort [\[1073\]](#)

Odile Berard | Vanina Tchuenta | Lisane Leal Isabelle Malhamé | Raluca Pana | Lucie Morin Anick Bérard

301 – Prenatal Exposure to Gabapentin and the Risk of Autism Spectrum Disorder in Children [\[1074\]](#)

Pelumi Akinola | Christine Leong | Marcus Ng Roxana Dragan | Silvia Alessi-Severini | Sherif Eltonsy

302 – Prenatal syphilis in the US: Characterizing Screening and Treatment During Pregnancy in Publicly and Commercially Insured Individuals [\[1075\]](#)

Elizabeth Suarez | Christian Hague | June O'Neill Katherine E. Round | Sarah Dutcher | David Moeny Lucia Menegussi | Terrence Lee | Jamal Jones Nahida Chakhtoura | Juanita Chinn | Alexander Ewing Elizabeth Gray | Phoebe Thorpe | Catherine Vladutiu Rachel Abbey | Judith Maro

303 – Prevalence of Major Congenital Malformations in France Between 2010 and 2021: Estimates Among the 9 Millions Children and Foetuses of the EPI-MERES Register and Relevance for Perinatal Pharmacoepidemiology [\[1076\]](#)

Lise Marty | Sara Miranda | Jérôme Drouin | Alain Weill Rosemary Dray-Spira

304 – Prevalence of Medication Use for COVID-19 Treatment in Pregnancy: A Two-stage Individual Patient Data Meta-Analysis Combining International Registries [\[1077\]](#)

Emeline Maisonneuve | Odette de Bruin Guillaume Favre | Emily Reeves | Kate Woodworth Suzanne Gilboa | Erin Oakley | Yeon Hee Kim Faouzia Farooq | Nouf Al-Fadel | Abdulaale Almutairi Maria del Mar Gil | Irene Fernandez Buhigas Silvia Visentin | Erich Cosmi | Renato T. Souza José G Cecatti | Maria Laura Costa | Jose Sanin-Blair Jorge E. Tolosa | Satu Siiskonen | Emily Smith David Baud | Alice Panchaud | Miriam Sturkenboom

305 – Prevalence of Selected Health Conditions among Individuals with Childbearing Potential to Inform the Development of the Pregnancy Safety Study Framework [\[1078\]](#)

Youjin Wang | Thuy Thai | Wei Hua | Lara Costa
Andrew Simon | Mayura Shinde | Derek Campbell
Josie Anderson | Christian Hague | Emma Whited
José Hernández-Muñoz

306 – Recreational Drug Use in Pregnancy: An Observational Study [\[1079\]](#)

Sreemanjari Kandhasamy | Karine Lepigeon
Stéphanie Baggio | Céline Roulet | Michael Ceulemans
Ursula Winterfeld | Stephen P Jenkinson
Katyuska Francini | Emeline Maisonneuve
Alice Panchaud

307 – Replicating a Published Real-World Evidence Study to Analyze Maternal Delivery Complications Using Electronic Medical Records from Community Hospitals [\[1080\]](#)

Hannah Borda | Anna Zolotor | Audrey Artignan
Amy Buchanan-Hughes

308 – Reproductive Safety of Glucagon-like Peptide 1 Receptor Agonists (GLP1-RA) After Maternal Exposure in Early Pregnancy: A Comparative ENTIS Cohort Study [\[1081\]](#)

Kim Dao | Svetlana Shechtman
Corinna Weber-Schoendorfer | Orna Diav-Citrin
Reem Hegla Murad | Maya Berlin | Ariela Hazan
Jonathan Luke Richardson | Georgios Eleftheriou
Valentin Rousson | Leonore Diezi | David Haefliger
Ana Paula Simoes-Wüst | Marie-Claude Addor
David Baud | Faiza Lamine | Alice Panchaud
Thierry Buclin | François Girardin | Ursula Winterfeld

309 – Retrospective Application of the FDA Preliminary Pregnancy Safety Studies Framework to an Ongoing Pregnancy-Related Commitment [\[1082\]](#)

Krista Schroeder | Elsie Grace

310 – Risk of Congenital Ocular Anomaly in EUROmediCAT: Assessment of the Potential Risk of Taking Medications During Pregnancy in Europe [\[1083\]](#)

Erika Cifuentes Castro | Anna-Belle Beau | Anthony Caillet
Felix Fremont | Amanda Neville | Elisa Ballardini
Helen Dolk | Maria Loane | Ester Garne
Babak Khoshnood | Nathalie Lelong | Anke Rissmann
Mary O'Mahony | Anna Pierini | Miriam Gatt
Anna Latos-Bielenska | Luis Echevarria Gonzalez
Clara Cavero-Carbonell | Marie-Claude Addor
David Tucker | Sue Jordan | Ely Den Hond
Ingeborg Barisic | Florence Rouget | Hanitra randrianaivo
Jonathan Hoareau | Isabelle perthus
Monique Courtade-Saïdi | Christine Damase-Michel
Charlotte Dubucs

311 – Risk of Neonatal and Maternal Adverse Events of Oral Anti-hypertensive Medications Used in Pregnancy: Evidence Synthesis from a Disproportionality Analysis [\[1084\]](#)

Christy Thomas | Hasik P N | Reddikumar Reddy Galigutta
Krishna Undela

312 – Sources and Characteristics of Quantitative Human Pregnancy Safety Data in US FDA Approved Product Labeling, 2015-2021 [\[1085\]](#)

Aida Kuzucan | Kate Gelperin | Margie Goulding
Jane liedtka | Abigail Melake | Amanda HarrilalKhan
Sarah Wells | Adebola Ajao | José Hernández-Muñoz

Wei Hua | Leyla Sahin | Berlin, Germany

313 – Specific Congenital Anomalies Associated with Maternal Multiple Sclerosis: A ConcePTION European Case-malformed Control Study [\[1086\]](#)

Marie Beslay | Erika Cifuentes-Castro | Sudip Karki
Anna-Belle Beau | Justine Bénévent
Marie-Claude Addor | Ingeborg Barisic | Jorieke Bergman
Clara Cavero-Carbonell | Ester Garne | Miriam Gatt
Jonathan Hoareau | Ely Den Hond
Anna Latos-Bielenska | Nathalie Lelong | Mary O'Mahony
Amanda Neville | Anna Pierini | Anke Rissmann
Joan Morris | Helen Dolk | Maria Loane
Christine Damase-Michel

314 – The Association Between COVID-19 Vaccination During Pregnancy and Neonatal Health Outcomes [\[1087\]](#)

Petra Woestenbergh | Veronique Maas | Lieke Vissers
Nadia Oliveri | Agnes Kant | Maud de Feijter

315 – The BELpREG Registry on Perinatal Medication Exposure and Mother-Infant Outcomes: Preliminary Insights into this Unique Pregnancy Cohort in Belgium [\[1088\]](#)

Laure Sillis | Veerle Foulon | Karel Allegaert
Annick Bogaerts | Maarten De Vos | Titia Hompes
Anne Smits | Kristel Van Calsteren | Jan Y Verbakel
Michael Ceulemans

316 – The IMEDS Distributed Database Network and Pregnancy Studies [\[1089\]](#)

Alecia Clary | Carla Rodriguez-Watson
Hsiao-Ching Huang | Georgia Peeples | Susan Andrade
John Connolly | Terese DeFor | Jonathan Deshazo
Nina DiNunzio | Robert Greenlee | Aziza Jamal-Allial
Aaron Madow | Aaron Mendelsohn | Pamala A. Pawloski
Mano Selvan | Sonal Singh | Gosia Sylwestrzak
Anna Wentz | Yunping Zhou | Darren Toh

317 – The Impact of the Mother-Infant Linkage Process in US Health Insurance Claims Data on the Representativeness of the Infant Sample [\[1090\]](#)

Amir Sarayani | Erica Voss | Clair Blacketer
Melanie Jacobson | Anna Sheahan

318 – The Occurrence of Specific Congenital Anomalies Associated with Maternal Systemic Lupus Erythematosus: A ConcePTION Case-malformed Control Study in EUROmediCAT [\[1091\]](#)

Sudip Karki | Marie Beslay | Erika Cifuentes-Castro
Anna-Belle Beau | Justine Bénévent
Marie-Claude Addor | Ingeborg Barisic
Dieuwke Broekstra | Clara Cavero-Carbonell | Ester Garne
Miriam Gatt | Jonathan Hoareau | Ely Den Hond
Anna Latos-Bielenska | Nathalie Lelong | Mary O'Mahony
Anna Pierini | Anke Rissmann | Helen Dolk | Maria Loane
Joan Morris | Christine Damase-Michel

319 – The PregVal Project. A Population-Based Cohort to Assess Drug Use and Safety During Pregnancy [\[1092\]](#)

Clara Rodríguez-Bernal | Francisco Sánchez-Sáez
Isabel Hurtado | Aníbal García | Celia Robles Cabaninas
Salvador Peiró | Gabriel Sanfélix-Gimeno

320 – The Risk of Postpartum Depression Based on Attention-Deficit/Hyperactivity Disorder Medication Use During Pregnancy [\[1093\]](#)

Eunsun Lim | Heehyun Won | Hui-Eon Lee | Hee-Jin Kim
Na-Young Jeong | Suvin Park | Haerin Cho
Jeong Ah Kim | Nam-Kyong Choi

321 – Uptake of Prescription Smoking Cessation Pharmacotherapies During Pregnancy: A Population-based Utilisation Study Across Australia, New Zealand, Norway, and Sweden [\[1094\]](#)

Annelies Robijn | Duong Tran | Jacqueline Cohen
Sarah Donald | Carolyn Cesta | Kari Furu | Lianne Parkin
Sallie-Anne Pearson | Johan Reutfors | Helga Zoega
Nicholas Zwar | Alys Havard

322 – US Claims Adaptation of the European Concerted Action on Congenital Anomalies and Twins (EUROCAT) Guide 1.5 for Use in Pregnancy Studies [\[1095\]](#)

Sarah Hoffman | Geetika Kalloo | Stephan Lanes
Aziza Jamal-Allial | Todd Sponholtz | Corinne Brooks
Maria Guzman | Maria Van Rompay
Oluwadamilola 'Dami' Onasanya | Vincent Willey
Erica Foster | Jill Layton | Dawn Ponist
Maryline Le Noan-Lainé | Krista Schroeder

323 – Use of Healthcare Administrative Claims Data in Observational Studies of Antirheumatic Drug Effects on Pregnancy Outcomes: A Scoping Review [\[1096\]](#)

Shenthuraan Tharmarajah | Araniy Santhireswaran
Yasmeen Ameeriar | Sara Guilcher | Lisa McCarthy
Dharini Mahendira | Howard Berger | Mina Tadrous

324 – Use of Migraine Medications During Pregnancy and Among Women of Childbearing Age [\[1097\]](#)

Jennifer Yland | Laura Yochum | Richele Benevent
Amy Steffey | Li Zhou | Michael Doherty
Andrea Chomistek

VACCINES

330 – A Comparison of Natural Language Processing (NLP) vs Clinician Review for Identification of Myocarditis Cases Following Vaccination with mRNA-1273 [\[1103\]](#)

Samantha St. Laurent | Christy Lin | Rebecca Vislay-Wade
Zhen Yang | Veronica Urdaneta | Daina Esposito

331 – Applicability of Selected Brighton Collaboration Case Definitions in Prospective Hospital-Based Safety Surveillance for Covid-19 Vaccines, Addis Ababa, Ethiopia [\[1104\]](#)

Kassech Sintayehu | Anna Shaum | Zelalem Bongor
Eden Zeleke | Biniyam Tedla | Abenezer Anito
Dawit Bekele | Ashley Longley | Desalegne Degefaw
Habtamu Gashaw | Asnakech Alemu | Shu-Hua Wang
Wan-Ting Huang

332 – Associations Between the Latest Received Dose of mRNA COVID-19 Vaccine Product and Chronic or Other Types of Urticaria: Nationwide Registry-Based Cohort Study in Denmark [\[1105\]](#)

Elena Dudukina | Elvira Vaclavik Bräuner
Stine Hasling Mogensen | Mona El-Sayed Hervig
Stine Ulsø | Martin Zahle Larsen

333 – Background Rates of Adverse Events of Special Interest for COVID-19 Vaccine Safety Monitoring in South Korea [\[1106\]](#)

Jeong Ah Kim | Heehyun Won | Eunsun Lim
Nam-Kyong Choi

325 – Use of Population-based Real World Data Sources and Disease Specific Registries to Conduct Post Approval Pregnancy Safety Studies for a Biologic Indicated for a Complex, Uncommon Indication – Challenges and Opportunities [\[1098\]](#)

Janelle Gravesande | Ana-Cristina Santos | Sofia Correia
Mariane Fontanelli | Ayla Mansur
Venkata Ramanarao Parasa | Dony Patel | Deborah Layton
Eileen Dareng

326 – Use of the Novel Antiviral PAXLOVID for COVID-19 During Pregnancy: Methodological Considerations for Defining the Baseline Period Across Treated and Untreated Comparator Cohorts [\[1099\]](#)

Heather Ward | Ryan Seals | John Seeger

327 – Use of Weight-Loss Medications Among Pregnant People in the Optum Research Database [\[1100\]](#)

Jennifer Yland | Michael Doherty | Ashwini Chitrambalam
Katherine Hughes | John Seeger

328 – Using Claims and Electronic Health Records for Pregnancy Safety Studies: A Targeted Review of Validated Algorithms [\[1101\]](#)

Nivantha Naidoo | Enkhgerel Nasanbat | Asma Hamid
Hanaya Raad | Patricia Medina | Martina Furegato

329 – Using Real-World Data to Quantify the Rate of Unintended Pregnancies and Specified Adverse Events in Women Prescribed Oral Levonorgestrel 30µg or Levonorgestrel Implant [\[1102\]](#)

Sophie Scanlon | Preeti Datta-Nemdharry

334 – Comparative Seroprevalence Analysis of COVID-19 Vaccination Strategies: Insights from a Multicenter Study in Castilla-Leon, Spain [\[1107\]](#)

Carlos Treceño-Lobato | Jose-Luis Najera-Garcia
Elena Valles-Martin | Maria-Isabel Jimenez-Serrania

335 – COVID-19 and Influenza Vaccine Co-Administration Among Older US Adults [\[1108\]](#)

Daniel Harris | Preeti Chachlani | Kaley Hayes
Vincent Mor | Andrew Zullo

336 – Current Approaches in Post-Approval Vaccine Safety Studies Using Real-World Data: A Systematic Review of Published Literature [\[1109\]](#)

Joanne | Wu | Manfred Hauben | Muhammad Younus

337 – Defining a Post-vaccine Myocarditis Cohort by Applying CDC Case Definition to Structured EHR and Claims Data as a Proxy for Case Adjudication [\[1110\]](#)

Samantha St. Laurent | Daina Esposito | Lei Zhu
David Martin | Veronica Urdaneta | Magalie Emilebacker
Carrie Mills | Robert Sedgley | Alex Dean
Kimberly McDermott | Jessamine Winer-Jones
Machaon Bonafede

338 – Effectiveness Evaluation of the Additional Risk Minimisation Measures for Yellow Fever Vaccine in the United Kingdom: A Survey for Healthcare Professionals and Vaccinees [\[1111\]](#)

Lin Li | Leila Karimi | Artis Lugalziz | Neha Pawar
Marie-Caroline Guichard | Yaël Thollot

339 – Eighteen-month Follow-up Cohort Study of Post-vaccination COVID-19 Myocarditis in France Compared with Other Forms of Myocarditis [\[1112\]](#)

Laura Semenzato | Stéphane Le Vu | Jérémie Botton
Marion Bertrand | Marie-Joelle Jabagi | Jérôme Drouin
François Cuenot | Florian Zores | Rosemary Dray-Spira
Alain Weill | Mahmoud Zureik

340 – Epidemiology of Thrombotic Thrombocytopenia Syndrome Before, During and Post COVID-19 Pandemic: English Sentinel Network Cohort Studies [\[1113\]](#)

José M Ordóñez-Mena | Deborah Layton | Mark Joy
Xuejuan Fan | Debasish Kar | Rashmi Wimalaratna
Anna Forbes | Gavin Jamie | Filipa Ferreira
Sneha N Anand | Anu Alessi | Andrew Lee
Simon de Lusignan

341 – Evaluating Impact of Time-Varying Confounders in Self-Controlled Risk Interval Analysis in a Vaccine-Safety Cohort Event Monitoring-Based Simulation Study [\[1114\]](#)

Malede Sisay | Tadesse Awoke | Binyam Tilahun
Oisin Ryan | Jungyeon Choi | Daniel Weibel
Miriam Sturkenboom | Peter Van de Ven

342 – Final Results from Post-Emergency Use Authorization (EUA) Active Safety Surveillance Study among Individuals in the Veterans Affairs Health System Receiving Pfizer-BioNTech Coronavirus Disease 2019 (COVID-19) Vaccine [\[1115\]](#)

Kofi Asomaning | Mei Sheng Duh | Maral DerSarkissian
Cynthia de Luise | Catherine Nguyen | Mu Cheng
Angela Lax | Tracy Guo | Marianne Cunnington
Pierre Cremieux | Yinong Young-Xu | Caroline Korves
Jurandir Dalle Lucca

343 – Healthcare Utilization Among SARS-CoV-2 mRNA Vaccine-associated Myocarditis Cases: A Matched Retrospective Cohort Study [\[1116\]](#)

Zaeema Naveed | Julia Li | James Wilton | Monika Naus
Hector Velasquez-Garcia | Nathaniel Hawkins
Naveed Zafar Janjua

344 – Interim Results from the VAC4EU Post-Authorization Safety Study (PASS) Among Recipients of the Pfizer-BioNTech COVID-19 (Comirnaty®) Vaccine in Europe [\[1117\]](#)

Daniel Weibel | Cynthia de Luise | Albert Cid Royo
Oisin Ryan | Tiago Vaz | Jaime Aguado | Josep Marsal
Xabier Garcia de Albeniz Martinez | Rachel Weinrib
Natasha Yefimenko | Elena Palà | Beatriz Poblador-Plou
Antonio Gimeno-Miguel | Alejandro Santos-Mejías
Ettore Marconi | Elisa Barbieri | Luca Stona
Thom Lysen | Debabrata Roy | Giulia Hyeraci
Anna Girardi | Angela Lupattelli
Anteneh Assefa Desalegn | Felipe Villalobos
Carlo Alberto Bissacco | Katherine Kendrick | Renu Garg
Heather Rubino | Miriam Sturkenboom | Alejandro Arana

345 – Mapping Genetic and Molecular Contributions to Vaccine Adverse Reactions: A Systematic Review of Observational Studies [\[1118\]](#)

Judit Riera-Arnau | Sima Mohammadi | Esteban Valencia
Colorado | Fariba Ahmadizar

346 – Measuring Association of Acute Disseminated Encephalomyelitis and Transverse Myelitis following COVID-19 Vaccination Using a Self-Controlled Case Series Analysis of Real-World Linked Data [\[1119\]](#)

Hannah Morgan | Gonzalo Sepulveda | James Boyd
Jim Buttery | Hazel Clothier

347 – Methodological Considerations for the Design and Implementation of Real-World Vaccine-Related Studies in Low- and Middle-Income Countries [\[1120\]](#)

Angela Carter | Annamaria Kiure | Sandra Okala
Sarah Rosen | Kat Downes | Delphine Saragoussi

348 – Multimodal Surveillance and the Importance of Enabling Gender-Based Risk Stratification Capabilities in Real-World Data [\[1121\]](#)

Olivia Mahaux | Kaylen Brzozowski | Gregory Powell
Keele Wurst | Margaux Meilhac | Darmendra Ramcharran
Andrew Bate

349 – Patient-level Prognostic Models for COVID-19 Vaccine Effectiveness and Safety: A Systematic Review [\[1122\]](#)

Constanza L. Andaur Navarro | Amirreza Dehghan Tarazjani
Miriam Sturkenboom | Fariba Ahmadizar

350 – Predicting Recovery Status of COVID-19 Vaccinated Patients with Natural Language Processing Approaches [\[1123\]](#)

Xiangxiang Jiang | Gang Lv | Sam Li | Kevin Lu

351 – Preliminary Findings from a Feasibility and Capacity Assessment of Truveta® Studio Using Flu Vaccine as Example: A Near Real-Time Electronic Health Records Database with Potential to Monitor Post-Approval Vaccine Safety [\[1124\]](#)

Sebastian Jugl | Sampada Gandhi | Joanne | Wu
Michelle Joanne | Muhammad Younus | Emily Webber
Ben Hong | Sarah Mayer Platt | Sally Omidvar
Heather Rubino

352 – Quantifying Bias in COVID-19 Vaccine Effectiveness (VE) Estimates Due to Missing Information on Prior SARS-CoV-2 Infection: an Assessment Using Data from the European COVIDRIVE Study [\[1125\]](#)

Wilhelmine Meeraus | Christen Gray | Akshat Dwivedi
Leonie de Munter | Lucy Carty | Eduardo Conde-Sousa
Sylvia Taylor | Kaatje Bollaerts

353 – Rare Adverse Events of Interest Following Vaccination: Strengths and Weaknesses of a National Data Resource Compared to the National Sentinel Network Database [\[1126\]](#)

Bernardo Meza-Torres | José M Ordóñez-Mena
Xuejuan Fan | Debasish Kar | Andrew Lee
Deborah Layton | Zachary Bouck | Simon de Lusignan

354 – Real-world Nuvaxovid COVID-19 Vaccine Safety Profile After First 100,000 Doses in Australia [\[1127\]](#)

Hazel Clothier | Claire Parker | John Mallard | Paul Effler
Lauren Bloomfield | Dale Carcione | Jim Buttery

355 – Relative Effectiveness (rVE) of the High-dose vs. Standard-dose Influenza Vaccines in the French National Health Data System (SNDS) for People Aged 65+ Living In Community, Obtained Using Two Approaches Based on the Propensity Score [\[1128\]](#)

Benjamin Grenier | Nada Assi | Pascal Crépey
Jacques Gaillat | Gaetan Gavazzi | Marie-Cécile Levant
Odile Launay | Anne Mosnier | Laurence Watier
Fanny Raguideau | Hélène Bricout

356 – Risk of Encephalitis and Meningitis After COVID-19 Vaccination in South Korea: A Self-Controlled Case Series Analysis [\[1129\]](#)

Ju Hwan Kim | Dongwon Yoon | Hwa Yeon Ko
Kyungyeon Jung | Jun-Sang Sunwoo | Won Chul Shin
Jung-Ick Byun | Ju-Young Shin

357 – Risks of Cardiovascular Events Following COVID-19 Vaccination – Results From a Nationwide Cohort Study of 8 Million Swedish Adults [\[1130\]](#)

Yiyi Xu | Huiqi Li | Ailiana Santosa | Björn Wettermark
Tove Fall | Jonas Björk | Mats Börjesson | Magnus Gisslén
Fredrik Nyberg

358 – Safety Monitoring of Bivalent COVID-19 mRNA Vaccines Among Recipients 6 Months and Older in the United States [\[1131\]](#)

Patricia Lloyd | Elizabeth Smith | Joann Gruber
Michelle Ondari | Hui-Lee Wong | Mao Hu | Tainya Clarke
Rowan McEvoy | Kandace Amend | Daniel Beachler
Cheryl McMahill-Walraven | John Seeger | Alex Secora
Djeneba Audrey Djibo | Jennifer Song | Nandini Selvam
Jonathan Deshazo | Robin Clifford | Eugenio Abente
Yoganand Chillarige | Richard Forshee | Steven Anderson
Azadeh Shoabi

359 – Safety of the Janssen COVID-19 vaccine (JCOVDEN) Using VAC4EU European Healthcare Data Sources: Methods and Results of the Second Study Feasibility Assessment [\[1132\]](#)

Fariba Ahmadizar | Joan Fortuny | Albert Cid Royo
Estel Plana | Rachel Weinrib | Raquel Garcia Esteban
Katica Boric | Natasha Yefimenko | Margaret Haugh
Juan José Carreras | Arantxa Urchueguía-Fornes
Elisa Correcher | Jesse van den Berg | Thom Lysen
Felipe Villalobos | Carlo Alberto Bissacco
E. Claire Newbern | Corinne Willame | Nicolas Praet
Miriam Sturkenboom

360 – Feasibility of Prospective Real-World Studies to Fulfill Regulatory Commitments and Requirements in Oncology within the United States (US) [\[1133\]](#)

Eric Meadows | Angela Chen | Matthew Reynolds
Jenna Collins | Majd Ghanim | Ivy Altomare | Craig Serra
Nicole Liaw

361 – Sex Inequity in Access to Safe Vaccination: A Sex Disaggregated Comparative Analysis of Vaccine Safety Surveillance Reports and Social Media Vaccine-Related Health Mentions [\[1134\]](#)

Hazel Clothier | Sedigh Khademi Habibabadi
Aishwarya Shetty | Muhammad Javed | Christopher Palmer
Gerardo Luis Dimaguila | Jim Buttery

362 – Stroke Risk Following Receipt of High-Dose/Adjuvanted Influenza Vaccinations Among US Adults Aged ≥65 Years | 2016-2019 [\[1135\]](#)

Yun Lu | Kathryn Matuska | Yuxin Ma | Layo Laniyan
Gita Nadimpalli | Henry Zhang | Nathan Duma
Yiyun Chiang | Hai Lyu | Yoganand Chillarige
Jeffrey Kelman | Steven Anderson | Richard Forshee

363 – The Association Between COVID-19 Vaccines and Menstrual Disorders: A Systematic Review [\[1136\]](#)

Laura Esteban-Cledera | Marcela Villalobos
Martín Solorzano | Felipe Villalobos

364 – The Importance of Standardization in Observed-to-Expected Analysis: Using COVID-19 Vaccine Adverse Event as an Example [\[1137\]](#)

Xintong Li | Annika Jödicke | Katia Verhamme
Mees Mosseveld | Edward Burn | Albert Prats-Urbe
Daniel Prieto-Alhambra | Martí Català

365 – Tokenization and Linkage of State Vaccine Registry Data to Improve Determination of COVID-19 Vaccination Status in a Large Administrative Claims Database [\[1138\]](#)

Leah McGrath | Farid Khan | Angela Cook
Christopher Prener | Anan Zhou | Laurence Gozalo
Laura Puzniak | John McLaughlin | Kathleen Andersen

366 – Trends of COVID-19 Vaccine Adverse Event Following Immunization (AEFI): A One-year Retrospective Review Using the Passive Surveillance Data in the Nigerian National Database (Vigiflow) [\[1139\]](#)

Uchenna Elemuwa | Fraden Bitrus | Ibrahim Oreagba
Adeline Osakwe | Abiola Abiodun | Kenneth Onu
Asmau Abubakar | Angela Faniyi | Victoria Etuk
Daniel Yuah | Rametu Momodu | Christiana Adeyeye

367 – VAC4EU Study to Identify Risk Factors and Characterize the Clinical Course of Myocarditis/Pericarditis Following mRNA-1273 Vaccination in Four European Countries: First Descriptive Analyses [\[1140\]](#)

Laura Zwiers | Brianna Goodale | Frank van der Velden
Samantha St. Laurent | Daina Esposito | Lei Zhu
Veronica Urdaneta | David Martin | Magalie Emilebacker
Daniel Weibel | Angela Lupattelli
Anteneh Assefa Desalegn | Felipe Villalobos
Carlo Alberto Bissacco | Juan José Carreras
Arantxa Urchueguía-Fornes | Elisa Correcher
Catherine Fry | Denise Morris | Taylor Aurelius
Samantha Lane | Debabrata Roy | Lei Wang
Vera Ehrenstein | Diederick Grobbee | David Ong

368 – Vaccine Cohort Event Monitoring: Enhancement of Safety Data Collection [\[1141\]](#)

Sarah Rosen | David Hillman | Delphine Saragoussi

Don't miss our ICPE Symposium

Natural Language Processing in Pharmacoepidemiology:
Lessons from the Multi-source Observational Safety
Study for Advanced Information Classification using
NLP (MOSAIC-NLP)

Join us at the 40th Annual International
Conference of Pharmacoepidemiology
and Therapeutic Risk Management (ICPE)

Real-world data from the four corners of the world to power
your real-world evidence (RWE) studies.

August 24-28 • **BOOTH #302**

Scheduled presentations:

- The Current Use of Single Arm Trials (SAT): A Targeted Literature Review
- Apgar-5 scores variability and associated pregnancy outcomes among hospitalized women: Insights from national linked Brazilian secondary databases
- Identification of Maternal Characteristics, Pregnancy Characteristics and Pregnancy Outcomes through Linked Maternal and Infant Databases in Brazil
- Pregnancy Outcomes and Maternal Morbidity Using Administrative Claims Data in the US
- Using Claims and Electronic Health Records for Pregnancy Safety Studies: A Targeted Review of Validated Algorithms
- Switching and continuation patterns of consecutive IUD users - results from a large observational, real-world study in Europe
- Does an additional gold or silver alloy provide any benefit over copper-only intrauterine devices? Insights from the EURAS-LCS12 study

For more information, contact: michael.fronstin@oracle.com

Materials in this document pertain to Oracle Health, Oracle, Oracle Cerner, and Cerner Enviza which are all wholly-owned subsidiaries of Oracle Corporation. Nothing in this document should be taken as indicating that any decisions regarding the integration of any EMEA Cerner and/or Enviza entities have been made where an integration has not already occurred.

Copyright © 2024 Oracle, Java, MySQL and NetSuite are registered trademarks of Oracle and/or its affiliates. Other names may be trademarks of their respective owners.



SPOTLIGHT POSTERS

ADHERENCE	116
ASPEN	116
BIOLOGICS	117
BRACE	117
CANCER	118
CELL & GENE THERAPY	118
COMPARATIVE EFFECTIVENESS RESEARCH	119

POSTERS

BRACE, HEALTH POLICY, GUIDANCE DOCUMENTS	119
GASTROINTESTINAL CONDITIONS & TREATMENTS	121
GERIATRICS	122
GLP-1 RECEPTOR AGONISTS	124
HEALTH ECONOMICS	125
HEALTH EQUITY	125
KIDNEY CONDITIONS & TREATMENTS	125
METHODS	126
NERVOUS SYSTEM CONDITIONS & TREATMENTS	130
OPIOIDS	131
PEDIATRICS	132
PREGNANCY & LACTATION	134
PRESCRIBING DECISIONS & KNOWLEDGE	136
RARE DISEASES	137
RESPIRATORY CONDITIONS & TREATMENTS	138
VACCINES	139

SPOTLIGHT POSTERS

ADHERENCE

CSPOT01 – Medication Non-Adherence and Risk of Mortality Among Patients with Incident Heart Failure: A Cohort Study Using the Clinical Practice Research Datalink (CPRD) Aurum Database [1142]

Tarita Murray-Thomas | Alex Bottle | Jamil Mayet
Puja Myles

CSPOT02 – Gender Differences in Statin Persistence Across Racial and Ethnic Groups Among Persons with HIV in the United States [1143]

Thibaut Davy-Mendez | Adam Moskowitz | Heidi Crane
Stephen Berry | Joseph Eron | Katerina Christopoulos
Kenneth Mayer | Edward Cachay | George Yendewa
Carol Golin | Sonia Napravnik | Ross Simpson

CSPOT03 – Implementation of Clinical Pharmacist's Services in Patients Receiving Oral Oncolytics and its Effects on Medication Adherence and Quality of Life: A Hospital-Based Prospective Interventional Study [1144]

Aditi Battu | Krishna Undela | Christy Thomas

CSPOT04 – Socioeconomic and Demographic Groups Associated with Adherence to Antidiabetic Medications in Individuals with Type 2 Diabetes: A Nationwide Cohort Study [1145]

Paulina Jonéus | Björn Pasternak | Ingvild Odsbu
Carolyn Cesta | Rino Bellocco | Ylva Trolle Lagerros
Laura Pazzagli

ASPEN

CSPOT09 – Evaluating the Association of Denosumab versus Bisphosphonates on Diabetes Risk: A Nationwide Cohort Study and Meta-Analysis [1150]

Huei-Kai Huang | Shu-Man Lin | Peter Ping-Sung Liu
Ching-Hui Loh | Edward Lai | Jih-I Yeh

CSPOT10 – Effectiveness and Safety of SGLT2 Inhibitor Treatment on Renal Outcomes in Patients with Type 2 Diabetes: A Nationwide Observational Cohort Study in South Korea [1151]

Junhyuk Chang | Chungsoo Kim | Heejung Choi
Rae Woong Park | Sukhyang Lee

CSPOT11 – Association Between N-Acetylcysteine and Risk of Acute Cardiovascular Events in Illicit Substance Users: Nationwide Case-Case-Time-Control Study [1152]

Brian Li | Shyh-Yuh Wei | Daniel Tsai | Edward Lai

CSPOT12 – Effectiveness of Everolimus on Transplant Outcomes in Korean Liver Transplant Recipients: A Nationwide Cohort Study [1153]

Seung-Hyeon Cha | Seoyeon Wi | Jinseub Hwang
Yun-Kyoung Song | Jin-Won Kwon

CSPOT05 – Effect of Long-Acting Injectable Antipsychotics on Treatment Adherence and Healthcare Utilization in Chinese Patients with Schizophrenia: 1-Year Mirror-Image Study [1146]

Chengxiang Du | Tong Li | Tao Wu | Hong Qiu
Huaning Wang | Wentian Dong | Tianmei Si

CSPOT06 – Comparative Analysis of Treatment Discontinuation Among P2Y12 receptor inhibitors Post-Acute Coronary Syndrome: A Network Meta-Analysis of Randomized Controlled Trials. [1147]

Stav Yanko | Yuval Zeev | Bruria Hirsh Raccah

CSPOT07 – Factors Associated with Adherence to Long-Acting Injectable Antipsychotics Among Medicare Beneficiaries [1148]

Yueh-Yi Chiang | Michael Grabner | Katherine Harris
CCT Chia-Chen Teng | Susan dosReis

CSPOT08 – The Relationships Between ADHD/ADHD Medication and the Persistence of Anti-Hypertensive Medication? [1149]

Honghui Yao | Tian Xie | Malcolm Gillies
Catharina Hartman | Zheng Chang

CSPOT13 – Association Between Antipsychotic Therapy and Suicide Risk in Patients with Treatment-Resistant Depression – A Clone-Censor-Weight Approach to Address Immortal Time Bias [1154]

Daniel Tsai | Avery Yang | Albert Tzu-Ming Chuang
Michael Chun-Yuan Cheng | Chin-Yao Shen | Edward Lai

CSPOT14 – Multinational Prescribing Trends of Lithium From 2001 to 2019: A Retrospective Observational Study Using Population-Based Databases from 17 Countries and One Special Administrative Region [1155]

Adrienne Chan | Shahram Bahmanyar | Greta Bushnell
Bruce Carleton | Amy Hai Yan Chan | Sharon Cook
Stephen Crystal | Kari Furu | Patricia Garcia | Rosa Gini
Jeff Harrison | Ulrike Haug | Christine Hsu
Harpa Lind Jónsdóttir | Joe Kai | Øystein Karlstad
Ju Hwan Kim | Kiyoshi Kubota | Edward Lai
Wallis Lau | Kathy Li | Géric Maura | Anke Neumann
Virginia Pate | Anton Pottegård | Nadeem Qureshi
Lotte Rasmussen | Johan Reutfors
Elizabeth E Roughead | Leena Saastamoinen
Tsugumichi Sato | Oliver Scholle
Catharina Schuiling-Veninga | Chin-Yao Shen
Ju-Young Shin | Til Stürmer | Katja Taxis
Marco Tuccori | Helga Zoega | Kenneth Man | Ian Wong

CSPOT15 – Impact of Antithrombotics on the Association Between Proton Pump Inhibitors and Ischaemic Stroke: Standard and Modified Self-Controlled Case Series [1156]

Min Fan | Joseph Blais | Ian Wong | Jesse Zhao
Ka Shing Cheung | Angel Wong | Celine Chui

BIOLOGICS

CSPOT17 – A Post-Authorization Safety Study of Golimumab in Ulcerative Colitis Using the Spanish ENEIDA Registry (MK8259-042) [1158]

Eugeni Domènech | Joan Fortuny | David Martinez
Anita Tormos | Zhiping Huang | Deanna Hill
Cindy Weinstein | Suzan Esslinger | Alexis Krumme
Daniel Mines | Javier Gisbert

CSPOT18 – Socioeconomic Conditions Effects on Biological Prescriptions for Inflammatory Bowel Disease in Brazil [1159]

Caroline Tianeze de Castro
Carlos Antonio De Souza Teles Santos
Djanilson Barbosa Dos Santos

CSPOT19 – Tree-Based Mining of Real-World Data for Potential Safety Signals Associated with the Use of Dupilumab in the United States (2017-2023) [1160]

Sruthi Adimadhyam | Jillian Burk | Alexander Peters
Thuy Thai | Emma Hoffman | Melissa Reyes
Jonn Bailey | Jamal Jones | José Hernández-Muñoz
Judith Maro | Monica Muñoz

CSPOT20 – Adherence Differences Between Self-Administered and Provider-Administered Biologics Among Patients with Rheumatoid Arthritis During the COVID-19 National Emergency [1161]

Jonathan Dshazo | Djeneba Audrey Djibo
Erick Moyneur | Cheryl McMahill-Walraven
Aaron Mendelsohn | Catherine Lockhart

BRACE

CSPOT25 – Discrete Choice Experiment (DCE) as a Tool to Elicit Patient Preferences in a Complex Benefit-Risk Evaluation: A Rimonabant Case Study [1166]

Jian-Yu E | Shahrul Mt-Isa | Kimberley Hockley
Juhaeri Juhaeri

CSPOT27 – A Comparative Analysis of Imposed Post-Authorization Measures for Advanced Therapy Medicinal Products Approved Between 2009-2013 in Europe and in United States of America [1167]

Diana Mandsaly | Diogo Almeida | Adriana Marques
Joao Rocha | Bruno Sepodes | Carla Torre

CSPOT28 – Limited Impact of Direct Healthcare Professional Communications When Using Optimal Outcomes and Appropriate Study Populations: A Systematic Review. [1168]

Esther de Vries | Petra Denig | Taco Monster | Peter Mol

CSPOT16 – Association Between Sacubitril/Valsartan and Risk of Dementia in Heart Failure Patients: A Nationwide Cohort Study [1157]

Kyungyeon Jung | Ju Hwan Kim | Sungho Bea
Hwa Yeon Ko | Seng Chan You | Eue-Keun Choi
Ju-Young Shin

CSPOT21 – The Risk of Venous Thromboembolism in Two of the Most Common Inflammatory Skin Diseases – A Comparative Cohort Study Consisting of the Adult Populations of Atopic Dermatitis and Psoriasis in the Swedish Specialist Care [1162]

David Hägg | Lina Ulrika Ivert | Ina Anveden-Berglind
Karin Gembert | Julia Eriksson | Marie Linder

CSPOT22 – Biologic Drugs Use in Inflammatory Bowel Diseases: A Systematic Review and Meta-Analysis [1163]

Caroline Tianeze de Castro | Douglas Da Silva Oliveira
Carlos Antonio De Souza Teles Santos
Djanilson Barbosa Dos Santos

CSPOT23 – An Active Safety Surveillance Using Real-World Evidence (ASSURE) Approach to Pharmacovigilance Signal Evaluation: The Case of Infliximab and Alternative Autoimmune Conditions [1164]

Kevin Haynes | Mitchell Conover | Jenna Reps
Steve Smugar | Robert Suruki

CSPOT24 – Trajectories of Adherence to Biological Drugs in Patients with Inflammatory Bowel Diseases: The VALORE Project [1165]

Sabrina Giometto | Andrea Spini | Giorgia Pellegrini
Chiara Bellitto | Federica Soardo | Luca L'Abbate
Olivia Leoni | Arianna Mazzone | Domenica Ancona
Paolo Stella | Anna Cavazzana | Angela Scapin
Sara Lopes | Valeria Belleudi | Stefano Ledda
Paolo Carta | Paola Rossi | Lucian Ejlli | Ester Sapigni
Aurora Puccini | Stefania Spila Alegiani | Marco Massari
Ylenia Ingrassiotta | Gianluca Trifirò | Ersilia Lucenteforte

CSPOT29 – Assessing use of the Reporting recommendation Intended for pharmaceutical Risk Minimization Evaluation Studies (RIMES) checklist in risk minimization evaluation studies in the EUPAS register [1169]

Samantha Duckworth | Sophie Druelles | Emily Brouwer
David Brown | Katja Hakkarainen | Sonia Guleria

CSPOT30 – Identifying regulatory outcomes of Multi-Database and non- Multi-Database non-interventional Post Authorisation Safety Studies using publicly available information [1170]

Mariana Almas | Salvatore Crisafulli | Anna Girardi
Katarina Gvozdanovic | Katja Hakkarainen | Giulia Hyeraci
Wilhelmina Hoogendoorn | Alexandra Pacurariu
Bettina Rillmann | Giacomo Vitturi | Giuseppe Roberto

CSPOT31 – Perspectives of People with Type 2 Diabetes Mellitus Towards a Decision Aid Assessing Preferences of Glucose-Lowering Drugs: The Dilemma of Choosing [\[1171\]](#)

Sonia Roldan Munoz | Peter Mol | Femke de Vries
Peter R van Dijk | Hans Hillege | Douwe Postmus
Sieta T. de Vries

CANCER

CSPOT33 – Incidence, Prevalence, and Survival of Breast Cancer in the United Kingdom from 2000-2021: A Population-Based Cohort Study [\[1173\]](#)

Nicola Barclay | Edward Burn | Antonella Delmestri
Talita Duarte-Salles | Asieh Golozar | Wai Yi Man
Eng Hooi Tan | Ilona Tietzova
OPTIMA Consortium
Daniel Prieto-Alhambra | Danielle Newby

CSPOT34 – Bruton's Tyrosine Kinase-Induced Musculoskeletal Disorders: A Real-World Safety Data Analysis of FAERS Database and Meta-Analysis of Randomized Controlled Trials [\[1174\]](#)

Mohammed Zuber | Christy Thomas | Samruddhi Borate
Krishna Undela | Lorenzo Villa Zapata

CSPOT35 – Live Birth Rate in Female Breast Cancer Survivors Compared with the General Population: Matched Cohort Study Using Linked UK Electronic Health Records [\[1175\]](#)

Harriet Forbes | Helena Carreira | Garth Funston
Caroline Minassian | Liza Bowen | Laura Oakley
Ipek Gurol-Urganci | Claire Carson | Krishnan Bhaskaran

CSPOT36 – Real-world Treatment Pattern and Overall Survival of Stage III and IV Non-Small-Cell Lung Cancer Patients: An Analysis using German Cancer Registry Data [\[1176\]](#)

Katharina Wilke | Sabrina Müller | Antje Mevius
Thomas Wilke

CELL & GENE THERAPY

CSPOT41 – Effectiveness of Axicabtagene Ciloleucelel Versus Conventional Treatments as First-line Therapy in Patients with High-risk Large B-Cell Lymphoma: A Retrospective External Comparator Study [\[1181\]](#)

Ju Hwan Kim | Sungho Bea | Yeeun Choi
Sang Eun Yoon | Won Seog Kim | Seok Jin Kim
Ju-Young Shin

CSPOT42 – Stem Cell Therapy in Avascular Necrosis: Systematic Review and Meta-Analysis of Randomized Controlled Trials [\[1182\]](#)

Saroj Bharti | Dipika Bansal

CSPOT32 – Impact of Risk Communication on Thrombosis with Thrombocytopenia Syndrome for Covid-19 Adenovirus Vector Vaccines on European Healthcare Professionals [\[1172\]](#)

Shahab Abtahi | Ella Van Vliet | Nanča Čebroň Lipovec
Marloes Van Der Goot | Inês Ribeiro-Vaz | Elita Poplavská
Foteini Dermiki-Gkana | Chara Oikonomou
Elena Deligianni | Christos Kontogiorgis | Ana Marta Silva
Paula Barão Sousa Ferreira | Mitja Kos | Anna Birna
Almarsdóttir | Ramune Jacobsen | Caroline Buhl
Adrie De Bruijn | Ingrid Hegger | Teresa Leonardo Alves

CSPOT37 – Use of Anthracyclines and Trastuzumab in Breast Cancer Patients with Comorbid Cardiovascular Disease in Sweden: A Cross-Sectional Study [\[1177\]](#)

Helena Carreira | Helen Strongman | Elham Hedayati
Laila Hübbert | Mats Talbäck | Maria Feychting
Patrick Bidulka | Krishnan Bhaskaran | Anthony Matthews

CSPOT38 – Do Multimorbidity, Polypharmacy, and Socioeconomic Position Interact to Increase Colorectal Cancer Mortality? A Danish Nationwide, Population-Based Cohort Study [\[1178\]](#)

Jannik Wheler | Frederikke Schønfeldt Troelsen
Henrik Toft Sørensen | Lene Iversen | Rune Erichsen
Deidre Cronin-Fenton

CSPOT39 – Trajectories of Antidepressant Use After Tamoxifen Initiation Among Young and Middle Age Women with Breast Cancer [\[1179\]](#)

Oluwadamilola 'Dami' Onasanya | Paula Rosenblatt
Susan dosReis | Eberechukwu Onukwughu | Zafar Zafar
Wendy Camelo Castillo

CSPOT40 – Use and Outcomes of Trastuzumab Deruxtecan in HER2-positive and HER2-low Metastatic Breast Cancer in Real-World Setting: A Nationwide Cohort Study [\[1180\]](#)

Hugo Jourdain | David Desplas | Imène Mansouri
Mahmoud Zureik | Antonio Di Meglio | Nadia Haddy

CSPOT43 – Risk Management of Authorised Advanced Therapy Medicinal Products in the EU [\[1183\]](#)

Sharon Essink | Inge Zomerdijk | Sabine Straus
Helga Gardarsdóttir | Marie De Bruin

CSPOT44 – Planned and Ongoing EMA-mandated Post-approval Observational Studies of Cell & Gene Therapies (CGT): What Can We Learn from Study Characteristics? [\[1184\]](#)

Sara Angleman | Alice Rouleau | Bethany Gibson
Elizabeth Donahue | Delphine Saragoussi

CSPOT45 – Post-marketing Safety Assessment of CAR T-cell Therapies: Analysis of Individual Case Safety Reports in the VigiBase [\[1185\]](#)

Meshael Alrasheed | Solaiman Alhawas | Nora Alorf
Nouf Al-Fadel | Fawaz Alharbi

COMPARATIVE EFFECTIVENESS RESEARCH

CSPOT46 – Comparative Effectiveness of Denosumab Versus Bisphosphonates Among Treatment-Experienced Postmenopausal Women with Osteoporosis in the U.S. Medicare Program [\[1186\]](#)

Jeffrey Curtis | Tarun Arora | Ye Liu | Tzu-Chieh Lin
Leslie Spangler | Vanessa Brunetti | Robert Stad
Michele McDermott | Brian Bradbury | Min Kim

CSPOT47 – Do Selective Serotonin Reuptake Inhibitors Differ in Depression Treatment Outcomes in Older Adults with Chronic Somatic Diseases? Evidence from a Danish Target Trial Emulation Study [\[1187\]](#)

Kazi Ishtiaq-Ahmed | Christopher Rohde | Christian Otte
Christiane Gasse | Ole Köhler-Forsberg

CSPOT48 – Comparative Risk of Neurodevelopmental Disorders Between Children Exposed to β -lactam and non- β -lactam Antibiotics During Gestation: An Emulated Target Trial [\[1188\]](#)

Marianne Otoo | Todd Brothers | Kristina Ward
Xuerong Wen

BRACE, HEALTH POLICY, GUIDANCE DOCUMENTS

1 – A Comparison of Regulatory Frameworks for Real-World Data (RWD) Collection within Early Access Programs (EAP) in the US, EU and Japan [\[1194\]](#)

Alice Rouleau | Janneke Luijken | Zaeem Khan
ufeí Song | Pedro Inacio | Emily Speas | Ivana Sestak

2 – Breaking the Code: Patient Associations' Perception on Adverse Drug Reaction Reporting in Portugal [\[1195\]](#)

Maria Regina Pereira | João Paulo Fernandes
Bruno Sepodes | Márcia Silva | Carla Torre

3 – Building Transparency and Reproducibility Into the Practice of Pharmacoepidemiology and Outcomes Research [\[1196\]](#)

Anton Pottegård | Shirley Wang

4 – Challenges of Multi-Country Post-Authorisation Safety Studies for Surveillance of New Medical Products [\[1197\]](#)

Eline Houben | Benjamin Van Nieuwenhuizen
Francis Mawanda | Enemona Adaji | Krista Schroeder
Fernie Penning van Beest | Jetty Overbeek

5 – Challenges, Lessons Learned and Implications for Improvement in Employing Drug Utilization Studies to Evaluate the Effectiveness of Additional Risk Minimization Measures (aRMMs) [\[1198\]](#)

Joanne | Wu | Nana Koram | Rafia Bosan
Lubna Merchant | Ivana Vranic | Laura Walsh
Krystal Cantos

CSPOT49 – Comparative Effectiveness of Denosumab versus Zoledronic Acid among Postmenopausal Women with Osteoporosis in the U.S. Medicare Program [\[1189\]](#)

Jeffrey Curtis | Tarun Arora | Ye Liu | Tzu-Chieh Lin
Leslie Spangler | Vanessa Brunetti | Robert Stad
Michele McDermott | Brian Bradbury | Min Kim

CSPOT50 – No Elevated Risk of Cataract in Amiodarone Users: A Population-Based Active-Comparator Study [\[1190\]](#)

Sheng-Yin To | Hsin-Ting Lin | Chun-Cheng Liao
Ke-Ting Pan | Yuan-Liang Wen | Senyong Kao
Li-Ting Kao

CSPOT51 – Central Vs. Non-central Angiotensin Converting Enzyme-Inhibitors and the Risk of Alzheimer's Disease: A Cohort Study [\[1191\]](#)

Matthew Adesuyan | Yogini Jani | Ruth Brauer

CSPOT53 – Comparison of Anemia Outcomes between SGLT2 Inhibitors and GLP-1 Receptor Agonists in Diabetic Patients with Chronic Kidney Disease: Multi-institutional Cohort Study with Target Trial Emulation in Taiwan [\[1193\]](#)

Shih-Chieh Shao | Jia-Chian Hu | Daniel Tsai
Albert Tzu-Ming Chuang | Kuan-Hung Liu | Edward Lai

6 – Comparative Analysis of European Healthcare Systems: Insights for Selecting Countries When Designing Post-Authorization Safety Studies [\[1199\]](#)

Mathieu Lamy | Laurie Fraticelli | Marie-Laure Kürzinger

7 – Comparative Analysis of Medicines Under Additional Monitoring in the European Union and Bulgaria [\[1200\]](#)

Radiana Staynova | Desislava Andonova
Adelina Boyanova | Evelina Gavazova
Daniela Grekova-Kafalova

8 – Comparing Regulatory Guidance on Risk Mitigation (or RMM) Studies and the Reporting Recommendation Intended for Pharmaceutical Risk Minimization Evaluation Studies (RIMES) checklist [\[1201\]](#)

Sonia Guleria | Katja Hakkarainen | Emily Brouwer
David Brown

9 – Completion and Reporting Rates of Paediatric Clinical Trials Conducted as Part of an EU Paediatric Investigation Plan. [\[1202\]](#)

Emilie Blak | Lukas Westphal | Christine Hallgreen

10 – Comprehensive Analysis of Pharmacovigilance Inspections Practices: Focus on QPPV Responsibilities in the Pharmaceutical Industry in Saudi Arabia [\[1203\]](#)

Hammad Al Dali | Amal Arafah | Abdullatif AlOtaibi
Malak Almutairi | Salwa Almomen | Radwan Hafiz

11 – Does Expedited Regulatory Approval Predict the Therapeutic Value of Drugs?

A Systematic Review [1204]

Ashleigh Hooimeyer | Eliza McEwin | Zhicheng Wang
Joel Lexchin | Barbara Mintzes

12 – Drivers and Methodological Considerations Associated with the Acceptability of Real-World Evidence for Effectiveness/Efficacy by Regulators and HTAs: Evidence from North America, Europe, and Australia [1205]

Gianmario Candore | Claire Martin
Montse Soriano Gabarro | Mackenzie Mills
Panos Kanavos | Susan Bromley | Amy Cooper
Birgit Wolf | Paul Bolot | Joe Franklin | Jürgen Wasem
Sebastian Schneeweiss | Mark Sculpher | Diego Civitelli
Danitza Chavez-Montoya

13 – Effectiveness of Additional Risk Minimisation Measures for Valproate Among Healthcare Professionals and Patients: A Cross-Sectional Survey in Six European Countries [1206]

Sandrine Colas | Tiffany Nishikawa | Isabelle Dresco
Sigal Kaplan | Karine Marinier | Aude Lachacinski
Marie-Laure Kürzinger | Massoud Toussi

14 – Experiences and Perceptions of Patients and Healthcare Professionals with Advanced Practice Partnership Agreements Between Family Medicine Group Pharmacists and Healthcare Professionals [1207]

Line Guénette | Marie-Claude Vanier | Anne Maheu
Audey Janoly-Dumenil | Nicolas Dugré
Pierre-Marie David | Marie-Thérèse Lussier

15 – Experts' Opinion On Data Quality Assessments For Multi-Database Pharmacoepidemiologic Studies: A Qualitative Analysis [1208]

Shahab Abtahi | Enise Çaycı | Judit Riera-Arnau
Helga Gardarsdottir | Eibert Heerdink | Olaf Klungel

16 – FDA REMS: Characterizing Burdens and Case Application of a Novel Integrated Ethical Framework [1209]

Maya Roytman | Elaine Morrato

17 – Forging a Path for Transporting Real-World Evidence: Existing Applications & Proposed Practices [1210]

Patrick Arena | Natalie Levy | Thomas Jemielita
Shahrul Mt-Isa | Shane McElwee | David Lenis
Ulka Campbell | Ashley Jaksa | Gleicy Hair

18 – Guidelines for the Reporting of a Disproportionality Analysis for Drug Safety Signal Detection Using Individual Case Safety Reports in Pharmacovigilance (READUS-PV) [1211]

Michele Fusaroli | Francesco Salvo | Emanuel Raschi
Charles Khouri

19 – Health Technology Assessment in the Asia-Pacific Region: A Systematic Review of Current Practices, Challenges, and Future Directions [1212]

Shivani Chaudhary

20 – Health Technology Assessment Reports for Non-Oncology Medications in Canada from 2018 to 2022: A comparison Between Manufacturer and Common Drug Review Analyses [1213]

Mitchell Levine | Fatehmeh Mirzayeh Fashami
Jean Eric Tarride | Behnam Sadeghirad

21 – How to Improve Patient Centricity in Benefit-Risk Assessments (BRA)? [1214]

Ludivine Douarin | Chantal El-Haddad
Stephanie Tcherny-Lessenot | William Hurst
Carole Ehrhardt

22 – Impact of Mobile Health (mHealth) Technologies on Medication Adherence and Symptoms Improvement in Patients Receiving Oral Anti-Cancer Agents: A Systematic Review [1215]

Kazeem Yusuff | Ruba Sulaiman | Haidy Desouki

23 – Impact of Pharmacovigilance Interventions Targeting Fluoroquinolones on Systemic Antimicrobial Drug Use and Health Outcomes in the Netherlands [1216]

Tomas Lasys | Yared Santa-Ana-Tellez | Satu Siiskonen
Rolf Groenwold | Helga Gardarsdottir

24 – Impact of Regulatory Interventions on Immediate Release Fentanyl and Alternatives Use in Spain: An Interrupted Time-Series Analysis [1217]

Elvira Rubio Esparza | Diana González Bermejo
Eva Ángela Segovia Muñoz | Edurne Lázaro Bengoa

25 – Improving the Quality of Drug Safety Review Reports: SFDA Experience [1218]

Nouf Al-Fadel | Nora Alorf | Fares Alrubaish | Shahad AlNasser | Fawaz Alharbi |

26 – Medication Errors After Methotrexate Administration. An Analysis of EudraVigilance Reports Before and After EU Referral [1219]

Oana Marin | Cristina Mogosan | Andreea Farcas

27 – More-EUROPA (More Effectively Using Registries) – A Cross-Sectional Survey Assessing Evidence Needs Around the Introduction of New Medicines [1220]

Maria Melinder | Tanja Dahlqvist | Fabian Windfuhr
Sieta T. de Vries | Carla Torre | Bruno Sepodes
Peter Mol | Diogo Almeida | Björn Wettermark

28 – Overview of Regulations for INN prescribing and Substitution, with Implications for the Implementation of Crossborder Eprescription and Edispensation Services In Countries of the European Union. [1221]

Robert Stichele | Kalra Dipak | Petra Wilson

29 – Patient and Public Involvement in pharmacoepidemiological research: An environmental scan [1222]

Julie Rigoureux | Yael Busnel | Anaïs Havet
Julie Haesebaert | Marie Viprey

30 – Pharmacogenomics-Pharmacovigilance Project: SFDA Experience [1223]

Hadir Aljohani | Maha Alghamdi | Manal Alrohaimi
Shahad AlNasser | Nouf Al-Fadel | Fawaz Alharbi

31 – Proactive Safety Monitoring of Recent Registered Medicinal Products in Saudi Arabia: The SFDA Experience [1224]

Fawaz Alharbi | Nora Alorf | Hadir Aljohani | Waad Alghamdi | Lama Alhusayni | Solaiman Alhawas | Fares Alrubaish | Sara AlMeshari | Nouf Al-Fadel |

32 – Race and Ethnicity Variables in Real-World Data: Implications for Reproducibility in Pharmacoepidemiology. [1225]

C Andrew Basham | Theresa Oduol | Janick Weberpals
Catherine Hwang | Benjamin Rome

33 – Review of Pharmacovigilance Practice of Biosimilars in Japan [1226]

Sono Sawada | Keiko Asao

34 – Scoping Review of the Use of Post-marketing Database Studies (PMDS) as an Additional Pharmacovigilance Activity of Risk Management Plans in Japan [1227]

Hiroshi Yamazaki | Ko Nakajo | Naoki Hirose
Yongjing Zhang | Hong Qiu

35 – Study Design Considerations for Real-world Observational Studies Supporting Pre-Approval Regulatory Decision-making in China [1228]

Yufei Song | Jiang Li | Ziyi Li | Lu Ban | Alice Rouleau

36 – The ICH E9(R1) Estimand Framework in the Context of Real-World Data and Observational Studies [1229]

Lotte Husemoen | Antonia Morga
Antonio Remiro-Azócar | Frank Kleinjung
Khadija Rerhou Rantell | Amel Besseghir
Barbara Rosettani | Arthur Allignol
Tatsiana Vaitsiakhovich | Pepa Polavieja

GASTROINTESTINAL CONDITIONS & TREATMENTS

43 – Effect of Pharmacological Interventions on Liver Function Parameters in Patients with NAFLD/NASH: A Systematic Review and Network Meta-Analysis [1236]

Mounika Nadella | Devarapalli Ranjani Druga
Suraj Mungase | Ramu Adela

44 – A Comprehensive Meta-Analysis Assessing the Diagnostic Accuracy of Non-invasive Markers to Discriminate NAFLD and NASH [1237]

Arti Patil | Suraj Mungase | Mounika Nadella
Ramu Adela

45 – Assessment of Readiness to Change in Individuals with Alcoholic Liver Disease: A Cross-Sectional Study in Indian Settings [1238]

Ramya Acharya | Alan Joy | Elstin Anbu Raj S
Shwetha Somakumar | Raviraja V Acharya | Rajesh V

37 – The Public Health Impact of Suspending Cyproterone Acetate (2mg)/Ethinylestradiol (35µg) in France: A Predictive Modelling Technique to Estimate Adverse Drug Reactions Prevented by Regulatory Action [1230]

Samantha Lane | Elizabeth Lynn | Amy Bobbins
Saad Shakir

38 – Unlocking Insights: Lesson Learned from the Tokenization of a Psoriasis Trial [1231]

Elvira D'Andrea | Yookyung Christy Choi | Dongmu Zhang
Jon Tepsick | Sharath R | Helen Smith | Simone Pinheiro
Alexander Liede

39 – Use of Drug Use Evaluations by Australia's National Reimbursement Agency to Assess Quality of Medicines Use: A Document Analysis Study [1232]

Judith Mackson | Sallie-Anne Pearson | Barbara Mintzes

40 – Using Real-World Evidence for Clinical Drug Development to Address the Gap Between Marketing Authorization and Reimbursement in European Countries [1233]

Ramon Hernandez | Antoine Pugeat | Walid Shouman
Divya Pushkarna | Jean Paul Collet | Paulo Carita

41 – Utilizing the Delphi Consensus Method to Enhance Educational Materials for Healthcare Practitioners: A Case Study with Eylea [1234]

Kiliana Suzart-Woischnik | Lynne Brunck | Ursula Maria
Schmidt-Ott |

42 – What are the Main Experiences and Treatment Preferences of People Living with Achondroplasia and Their Caregivers? [1235]

Stephanie Bascle | Stephanie Tcherny-Lessenot
Kenneth Berger | Joshua Maher | Cemre Robinson
Chantal El-Haddad | Matt Quaife | Katelyn Cutts
Gabriela Fernandez | Danielle Soucier-Ernst

46 – Associations between Laboratory Results and Mortality in Patients with Metabolic Dysfunction-Associated Steatohepatitis (MASH) by Diabetes and Antihypertensive Drug Status. [1239]

Jordan Guillot | Christopher Williams | Shadera Slatter
Vin Lo Re | Christopher Rentsch | Jin Ge
Vivek Rudrapatna

47 – Characteristics and Prevalence of Potential Inappropriate Proton-Pump-Inhibitors Users Among Older Adults in Portugal: A Nationwide Retrospective Study [1240]

Sonia Romano | Jose Guerreiro | Carla Torre
Antonio Teixeira Rodrigues | Julian Perelman

48 – Cirrhosis Risk Prediction in individuals with Type 2 Diabetes Mellitus and Nonalcoholic Fatty Liver Disease [1241]

Ji Sun Chun | Yuri Song | Woo Vin Lee | Minoh Ko
Ha Young Jang | In-Wha Kim | Hyunah Kim
Yun-Kyoung Song | Sehoon Park | Hajeong Lee
Hae-Young Lee | Soo Heon Kwak | Jung Mi Oh

49 – Comparative Effectiveness of Sodium-Glucose Co-Transporter 2 Inhibitors Vs Dipeptidyl Peptidase 4 Inhibitors on Liver Outcomes In Patients with Type 2 Diabetes and Metabolic Dysfunction-Associated Steatotic Liver Disease [1242]

Tsung-Hua Shen | Elizabeth Aby | Joel Farley

50 – Compared to Thiopurines and Tumor Necrosis Factor Inhibitors Novel Biologics are Associated with Reduced Risk of Non-Melanoma Skin Cancer Among Patients with Inflammatory Bowel Disease [1243]

Lauren Parlett | K. Paige Ball | Clare Pipkin
Michael Kappelman | Claire Bocage | Millie Long

51 – Dipeptidyl Peptidase-4 Inhibitors and Inflammatory Bowel Disease Risk: Impact of Study Design Differences on Treatment Effect [1244]

Tiansheng Wang | Jeanny Wang | Zoey Song
Elyse Miller | Qoua Her | Jeff Yang | Sarah Charlier
Virginia Pate | Pascal Egger | Edward Barnes
Claudia Becker | Christoph Meier | Susan Jick
Til Stürmer

52 – Drug Repurposing in Crohn's Disease Using Danish Real-World Data [1245]

Saeed Shakibfar | Kristine H. Allin | Tine Jess
Maria Antonietta Barbieri | Vera Battini | Eva Simoncic
Julien Kirchgessner | Trond Ulven | Maurizio Sessa

53 – Identification of Cohorts for Ulcerative Colitis, Diabetes, and Small Cell Lung Cancer with Corresponding Demographic and Geographic Distributions From a Nationally Representative U.S. Pharmacy Database [1246]

Iyue Sung | Ronald Hazen | Krisha Patel | Rishi Jain
Danaye Nixon | Mohammed Deeb | Jim Carroll
L. Scott Chavers

GERIATRICS

60 – Addressing Drug-Related Issues in Elderly Patients: A Prospective Interventional Study [1253]

Sri Harsha Chalasani | Bindu V M | Eileen Susa Reji
Feba Fredi | Muhammad R Ismail | Prathiba Pereira
Ramesh Madhan | Jehath Syed

61 – Antidementia and Psychotropic Drug Use in Older People with Dementia in Australia: A National Data Linkage Study [1254]

Edward Lau | Weisi Chen | Christine Lu | Sarah Hilmer
Yun-Hee Jeon | Edwin Tan

62 – Assessment of Drug Therapy Satisfaction Using Treatment Satisfaction with Medicines Questionnaire (SATMED Q) [1255]

Sri Harsha Chalasani | Eileen Susa Reji | Feba Fredi
Bindu V M | Muhammad R Ismail | Prathiba Pereira
Ramesh Madhan | Jehath Syed

54 – Incidence Rates of Severe Acute Liver Injury Associated with Hepatotoxic Medication Combinations: Approach to Inform Future Drug-Drug Interaction Studies [1247]

Jessie Torgersen | Craig Newcomb | Dena Carbonari
Charles Leonard | Sean Hennessy | Christopher Rentsch
Janet Tate | Jason Roy | Tamar Taddei | Amy Justice
Vin Lo Re

55 – Measuring the Use of TNF-alpha Inhibitors in Patients with Ulcerative Colitis: Optimization of Washout Period Duration and Observability [1248]

Elvira D'Andrea | Xiaomeng Emma Yue | Carrie Huisingh
Lani Wegrzyn

56 – Non-Alcoholic Steatohepatitis (NASH) as a Risk Factor in Hepatocellular Carcinoma (HCC) Development [1249]

Samantha Clark | Eric Zuk | Yestle Kim | Robert Gish

57 – Spatial-Temporal Patterns in Biologic Prescriptions for Inflammatory Bowel Diseases in the Public Healthcare System In Brazil [1250]

Caroline Tianeze de Castro | Marcio dos Santos Natividade
Marcos Pereira | Samilly Silva Miranda | Erika Aragão
Carlos Antonio De Souza Teles Santos
Djanilson Barbosa Dos Santos

58 – Surgery for Chronic Diverticular Disease – Incidence and Predictors [1251]

Helene Dalby | Katrine J Emmertsen | Kåre A Gotschalck
Rune Erichsen

59 – The Incidence of Immune Checkpoint Inhibitor-Related Hepatotoxicity (ICH) in a Real-World Setting: A Retrospective Cohort Study [1252]

WonJung Jung | Eun-Jung Jo | Ye-Jee Kim
Mihyun Park | Eunji Kim | Yu-Seon Jung
Jongmin Lee | SookRyun Park | Ji-Seon Oh
Sun-Young Jung | Nakyoung Jeon

63 – Association between Polypharmacy and the Risk of Chronic Kidney Disease in the Elderly Patients [1256]

Heehyun Won | Eunsun Lim | Na-Young Jeong
Nam-Kyong Choi

64 – Battle of the Bisphosphonates: Global Utilization Trends for Osteoporosis Between 2011 and 2022 [1257]

Yuna Choi | Mina Tadrus | Kaley Hayes | Andrea Burden
Suzanne Cadarette

65 – Bisphosphonates versus Denosumab: Assessing the Risk of Heart Failure in a Nationwide Retrospective Cohort Study in Taiwan [1258]

Shu-Man Lin | Huei-Kai Huang | Peter Ping-Sung Liu
Ching-Hui Loh | Edward Lai | Jih-I Yeh

66 – Changes in Long-Term Glucocorticoid Use Among Older Adults After New Diagnosis of Late-Onset Rheumatoid Arthritis [1259]

Jiha Lee | Jonathan Martindale | Beth Wallace | Una
Makris | Julie Bynum |

67 – Clinical Outcomes of Discontinuing Long-Term Opioid Therapy Among Older Cancer Survivors in Nursing Homes [1260]

Yu-Jung Jenny Wei | Almut Winterstein
Siegfried Schmidt | Roger Fillingim | Michael Daniels
Stephan Schmidt | Steven DeKosky | Ben Kinder
Ting-Yuan David Cheng

68 – Contemporary Management of Patients After Hip Fracture. A Population-Based Cohort of Over 120.000 Patients in Spain. [1261]

Fran Llopis-Cardona | Clara Rodríguez-Bernal
Gracia Modroño-Riaño | Julian Librero | Javier Gorricho
Nekane García | Eduardo Millan | Iñigo Gorostiza
Naiara Parraza | Mireia Espallargues
Gabriel Sanfélix-Gimeno

69 – Denosumab Data Cleaning Algorithm to Inform Exposure Measurement and Study Inclusion: Results from Two International Databases [1262]

Kaley Hayes | Sulbh Aggarwal | Selvam Sendhil
Michael Adegboye | Suzanne Cadarette

70 – Disability Phenotypes among Medicare Beneficiaries with Dementia: Implications for Longitudinal Confounding Control, Risk Stratification, and Comparative Effectiveness Research [1263]

Kevin Pritchard | Qiaoxi Chen | Chun-Ting Yang
Gregory Brill | Dae Hyun Kim | Kueiyu Joshua Lin
Mufaddal Mahesri

71 – Discontinuation of Bisphosphonates in Older People with Complex Health Needs: Self-Controlled Case Series to Assess Fracture Risk [1264]

Daniel Prieto-Alhambra | Francesco Dernie
Antonella Delmestri | Trishna Rathod-Mistry
Eng Hooi Tan | Annika Jödicke

72 – Drug Holiday of Oral Bisphosphonates and Mortality following Hip Fracture: A Population-based Cohort Study [1265]

Miriam Tim Yin Leung | Justin P Turner | Clara Marquina
Jenni Ilomäki | Tim Tran | J Simon Bell

73 – Effects of AI-Assisted Drug Therapy Management on Medication-Related Issues in Elderly Patients: A Systematic Review [1266]

Jehath Syed | Sri Harsha Chalasani | Christy Thomas
Krishna Undela | Ramesh Madhan | Vikram Patil

74 – Identification of Inappropriate Prescribing in Elderly Population Using Medication Appropriateness Index (MAI) and Beer's Criteria [1267]

Sri Harsha Chalasani | Feba Fredi | Eileen Susa Reji
Bindu V M | Muhammad R Ismail | Prathiba Pereira
Ramesh Madhan | Jehath Syed

75 – Impact of Awareness of Osteoporosis and BMD Testing on Osteoporosis Medication Use in Elderly Men and Women with Osteoporosis [1268]

Feng-Hua Loh

76 – Incidence of Opioid Dose Tapering Among Older Adults Enrolled in Medicare [1269]

Sujith Ramachandran | Shishir Maharjan | Liang-Yuan Lin
John Bentley | Gerald McGwin | Ike Eriator
Kaustuv Bhattacharya | Yi Yang

77 – Large Scale Propensity Score Matching with Time-Stratification in Older Women with or without Fractures in the UK [1270]

Xihang Chen | Trishna Rathod-Mistry | Gianluca Fabiano
Antonella Delmestri | Alireza Moayyeri | Joshua Warden
Rafael Pinedo-Villanueva | Eng Hooi Tan

78 – Lifetime Risk of Fracture Among Postmenopausal Women With Osteoporosis and at High Risk of Fracture [1271]

Vanessa Brunetti | Hsu-Chih Chien | Michele McDermott
Tzu-Chieh Lin | Min Kim

79 – Medication Use Patterns Among Older Adults with Obstructive Sleep Apnea with and without Comorbid Insomnia [1272]

Chien-Yu Tseng | Earl Morris | Emerson Wickwire
Jennifer Albrecht | Adam Spira | Atul Malhotra
David Roth | Halima Amjad | Alden Gross
Vishaldeep Sekhon | Marcela Blinka
Christopher Kaufmann

80 – Opioid Deprescribing Rates in Older Adults with Frailty and Risk Factors for Prolonged Use After an Acute Fracture [1273]

Kevin Pritchard | Chun-Ting Yang | Qiaoxi Chen
Yichi Zhang | James Wilkins | Dae Hyun Kim
Kueiyu Joshua Lin

81 – Patterns of Concurrent Opioid and Benzodiazepine Use Discontinuation among Medicare Beneficiaries 2016-2018 [1274]

Yanning Wang | Almut Winterstein

82 – Prevalence And Patterns of Drug-Related Problems Associated with Polypharmacy in Elderly Patients with Heart Failure: A Prospective Interventional Study [1275]

Ramesh Madhan | Sri Harsha Chalasani
Sudeeksha Prabhu | Sunil Kumar Shambhu
Prathiba Pereira | Jehath Syed | Nikita Pal

83 – Trajectories of Analgesic Agent Use and Adverse Clinical Outcomes Among Older Adults: A Nationwide Cohort Study [1276]

I-Tzu Chen | Shih-Tsung Huang | Lin-Chieh Meng
Liang-Kung Chen | Fei-Yuan Hsiao

84 – Trends in Central Nervous System Medication Use among Assisted Living Residents with Cognitive Impairment: Variation by Presence of Dementia Care and the COVID-19 Pandemic [1277]

Colleen Maxwell | Hana Dampf | Jillian Squires
David Hogan | Cecilia Cotton | Erik Youngson
Zoe Hsu | Matthias Hoben

GLP-1 RECEPTOR AGONISTS

85 – An Assessment of Use and Comparative Safety of GLP-1 Receptor Agonists in the Real-world Setting, 2017-2023 [1278]

Lockwood Taylor | Julien Beisel | Shirin Enshaeifar
Ruben Hermans | Bernadette Dwan

86 – Applying Natural Language Processing of Clinical Notes to Determine Social Determinant Risk Factor Status for Patients Receiving Glucagon-Like Peptide-1 Agonist Treatment [1279]

Vikas Kumar | Tracy D'Arbeloff | Amanda Mummert
Lawrence Rasouliyan | Stella Chang | Stacey Long

87 – Assessment of the Long-Term Stability of Drug Safety Signals between Frequency and Bayesian-based methods for Glucagon-like Peptide-1 Receptor Agonists [1280]

Taehyung Kim | Soyoung Lee | Song Hee Hong

88 – Association of Glucagon-Like Peptide-1 Receptor Agonists with Parkinson's Disease: Scandinavian Cohort Study [1281]

Arvid Engström | Henrik Svanström | Mads Melbye
Björn Eliasson | Soffia Gudbjörnsdóttir | Viktor Wintzell
Kristian Hveem | Christian Jonasson | Anders Hviid
Peter Ueda | Björn Pasternak

89 – Characteristics of Glucagon-Like Peptide-1 Agonist Prescriptions for Weight Loss in the Real-World Setting [1282]

Lawrence Rasouliyan | Danae Black | Amanda Althoff
Vikas Kumar | Stella Chang

90 – Characteristics of Initial Prescription Dispensations Among Individuals Newly Prescribed GLP-1 Medications in a National Retail Pharmacy Database [1283]

Krishna Patel | Ronald Hazen | Iyue Sung
L. Scott Chavers | Jim Carroll | Mohammed Deeb

91 – Characterizing the Use of Weight Loss Medications in People with Obesity-Related Asthma in the All of Us Research Program [1284]

Lijuan Zeng |

92 – Comparing Healthcare Utilization and Cost in Empagliflozin vs GLP-1RA Initiators with Type 2 Diabetes without Established Cardiovascular Disease [1285]

Phyo Htoo | Helen Tesfaye | Elyse DiCesare
Deborah Wexler | Sebastian Schneeweiss | Robert Glynn
Christina shay | niklas Schmedt | lissette koeneman
Julie Paik | Elisabetta Patorno

93 – Effectiveness of GLP-1 Receptor Agonists on Bodyweight Among Patients with Type-2 Diabetes Mellitus: Emulation of Five Randomized Clinical Trials Using Electronic Medical Records [1286]

Franziska Ulrich | Adrian Martinez de la Torre
Georg Bailer | Milo Puhan | Andrea Burden

94 – Effectiveness of the GLP-1 Receptor Agonists Approved to Manage Overweight and Obesity: An Emulation of the STEP 8 Trial Using Electronic Medical Records [1287]

Franziska Ulrich | Andrea Burden
Adrian Martinez de la Torre | Milo Puhan

95 – Gastrointestinal Adverse Events with Glucagon-like Peptide-1 Receptor Agonist in Type 2 Diabetes: A Comprehensive Meta-analysis of Randomised Controlled Trials and Refining Signals through Pharmacovigilance Analysis. [1288]

Beema Yoosuf | Aparna Bhosale | Muhammed KT
Dipika Bansal

96 – GLP1 Comparative Effectiveness Against Dementia Onset in a Large, Multi-Site Cohort of Type 2 Diabetes Patients: A Trial Emulation Approach with Targeted Learning [1289]

Nerissa Nance | Paola Gilsanz | Andrew Karter
Sarah Krahe-Dombrowski | Jaejin An | Caryn Oshiro
Julie Schmittiel | Alyce Adams | Patrick O'Connor
Romain Neugebauer

97 – Real-World Patterns in GLP-1 RA Switching from 2018-2023 in the US [1290]

Brianna Cartwright | Patricia Rodriguez | Samuel Gratzl
Duy Do | Charlotte Baker | Nicholas Stucky

98 – Risk of Gastrointestinal Adverse Events Associated with Glucagon-Like Peptide-1 Receptor Agonists: Genetic Evidence from Mendelian Randomization and Bayesian Co-localization Analyses [1291]

Meiling Cao | Haotian Wang | Di Liu

99 – Treatment Trends in Youth-Onset Type 2 Diabetes: Changing Landscape After GLP-1RA Approval [1292]

HoJin Shin | Julie Paik | Deborah Wexler
Elisabetta Patorno

100 – Trends in Clinical Characteristics and Prescribing Patterns for GLP-1 Receptor Agonists and GIPs, 2015–2023 [1293]

Jonathan Deshazo | Djeneba Audrey Djibo
Cheryl McMahon-Walraven

101 – Use of SGLT2 inhibitors vs. GLP-1 RAs and Asthma Exacerbation in Patients with Diabetes and Asthma – A target Trial Emulation Study [1294]

Shih-Chieh Shao | Daniel Tsai | Michael Chun-Yuan Cheng
Edward Lai | Liao Kevin Yi-Chen

102 – Utilization of Drugs with Weight Loss Effect in Norway 2017-2023 [1295]

Kari Furu | Paz Lopez-Doriga Ruiz | Kjersti Nøkleby
Haakon Meyer | Elisabeth Qvigstad | Øystein Karlstad

103 – Weight Loss Medication Prescribing Patterns: Real-World Data Analysis from 2015 to 2023 [1296]

Yasser Albogami | Reem Aldemikhi | Raghad Bashrahel

HEALTH ECONOMICS

104 – Determining the Cost-Effectiveness of Pre-Emptive Genetic Testing: An Umbrella Review [1297]

Taichi Ochi | Manon Den Uil | Greta Piazza
Geert Frederix | Eelko Hak | Vera Deneer
Talitha L. Feenstra

105 – Prescription Medicine Price Comparison of Employer-Sponsored Health Insurance versus Public Procurement System Used in The National Health Insurance in Indonesia [1298]

Erna Kristin | Alfi Yasmina | Rizaldy Taslim Pinzon
Sudi Indra Jaya | Kanistha Nanda

106 – Prevalence, Incidence Rate and Attributable Healthcare Costs of Four Major Disease Groups in Denmark: A Nationwide Cohort Study [1299]

Matilde Slot | Sinna Ulrichsen | Thomas Bøjer Rasmussen
Henrik Toft Sørensen | Christian Fynbo Christiansen

HEALTH EQUITY

107 – Bridging the Gap and Ensuring Quality: Enhancing Real-World Data through Quality Control Implementation of an African Patient Population [1300]

Kennedy Wambui | Kathleen Moriarty | Narayan Sharma

108 – Comparing the Association of Social Determinants of Health between Hypertension, Migraine, and Coexisting Hypertension and Migraine in U.S. Adults Using Medical Expenditure Panel Survey Data (2013-2019) [1301]

Pareeta Kotecha | Kayla Smith | Kimia Zandbiglari
Masoud Rouhizadeh | Serena Jingchuan Guo

109 – Measuring Health Trends of Transgender People Using Real World Data in the United States [1302]

Theo Beltran | Tonia Poteat | Kathleen Thomas
Jennifer Lund | Brian Pence | Shabbar Ranapurwala

110 – Postpartum Depression and Infant Vaccination Completion: A Real-World Data and Health Equity Perspective [1303]

Julie Park | Jyoti Bhandari | Michael Munsell
Caitlin Dodd

KIDNEY CONDITIONS & TREATMENTS

115 – A Critical Methodological Appraisal of Studies Assessing Computerized Clinical Decision Support Systems (CDSS) Success in Improving Prescription Safety in Patients with Low Levels of Kidney Function [1308]

Fatemeh Ahmadi | Flory Tsobo Muanda | Amit Garg

116 – Case-Identifying Algorithms of Chronic Kidney Disease for Real-World Evidence Research: A Targeted Literature Review [1309]

Satabdi Chatterjee | Lindsay G.S. Bengtson | Alexa Bowie
Christina Qian | Shelagh M. Szabo | Nicholas Grubic
Bonnie M. Korenblat Donato

111 – Prevalence of Polypharmacy, Multimorbidity and Association with Mortality in Older Aboriginal and Torres Strait Islander People. [1304]

Gillian Caughey | Tracy Air
Maria Inacio | Odette Pearson
On behalf of the ROSA Aboriginal and Torres Strait Islander
Advisory Committee

112 – Racial Disparities in Breast Cancer Management Pre- and Post-COVID-19: Unmet Needs in Health Equity [1305]

Francesca Devine | Ethan Yung | Christine Kim
Lyuba Popadic

113 – Racial Disparities in Survival Among Low-Income Populations with Lung, Breast, Prostate or Colorectal Cancers Across the Southeastern United States [1306]

Leo Russo | Andreana Holowatyj | Heather Munro
Xijing Han | Martha Shrubsole | Loren Lipworth | lili Liu
Francesca Kolitsopoulos | Wei Zheng
Julia Perkins-Smith

114 – Racial Disparity in Comorbidity Risk Profiles of Early-Onset Liver Cancer: A Case-Control Study Based on the University of California Healthcare Data Warehouse [1307]

Bingya Ma | Yunxia Lu

117 – Effectiveness of Pharmacist Intervention in Patients with Pre-End-Stage Renal Disease (pre-ESRD): A Prospective Study [1310]

VOON YUE KHO | Ching-Lan Cheng | Ju-Ling Chen
Yea-Huei Kao Yang

118 – Ethnicity and Polypharmacy in People with Chronic Kidney Disease: A Pharmacoepidemiologic Perspective [1311]

Ashkon Ardavani | Patrick Highton | Ffion Curtis
Thomas Wilkinson

119 – Impact of SGLT2 inhibitors on Renal Function in Type 2 Diabetic Patients with Coronary Artery Disease undergoing Percutaneous Intervention: A Systematic Review and Meta-Analysis. [1312]

Rasheal Maria Cutinha | Najad Saneen CK
Varshini Sathish | Aboobacker Shahil
Roopa Satyanarayan Basutkar

120 – Living Alone and Prognosis in Elderly Patients with Chronic Kidney Disease: A Nationwide Study from Denmark [\[1313\]](#)

Mette Kielsholm Thomsen | Simon Jensen
Uffe Heide-Jørgensen | Matilde Slot
Annika von Heymann | Kira Lauritzen
Christoffer Johansen | Christian Fynbo Christiansen

121 – Mortality Associated with Use of Etelcalcetide Versus Cinacalcet for the Treatment of Secondary Hyperparathyroidism in Patients in Haemodialysis: A population Based Study in Lazio, Italy [\[1314\]](#)

Ursula Kirchmayer | Laura Angelici | Nera Agabiti
Sandro Feriozzi | Carlo Massimetti | Micol Manzuoli
Antonio Addis | Marina Davoli | Claudia Marino

122 – Multisource Overview on Proton Pump Inhibitors-Associated Acute Kidney Injury [\[1315\]](#)

Daniel Fernández-Llaneza | Joris Lieverse | Romy Vos
Joanna Klopotoska

123 – Predictors of Post-Operative Acute Kidney Injury After Colorectal Cancer Surgery [\[1316\]](#)

Mads Skovsgaard Larsen | Philip Vestergaard Munch
Lene Iversen | Christian Fynbo Christiansen

124 – Risk Modeling to Obtain Individualized Estimates of Ibuprofen Associated Acute Kidney Injury in Hospitalized Patients [\[1317\]](#)

Haedi Thelen | Wei Yang | Todd Miano

125 – Risk of Acute Kidney Injury with Direct Oral Anticoagulants Compared with Warfarin: Population-based analysis. [\[1318\]](#)

Ghadeer Dawwas | Adam Cuker | James Lewis

126 – Risk of Peritonitis in Continuous Ambulatory Peritoneal Dialysis and Automated Peritoneal Dialysis [\[1319\]](#)

Franco WT Cheng | Marco Chau | Xue Li | Jiahao Liang
Ian Wong | Sydney CW Tang

127 – Selective reporting of renal effects in clinical trials with cyclooxygenase-2 inhibitors [\[1320\]](#)

Tayanny Biase | Joao Rocha | Marcus Tolentino Silva
Tais Galvao

128 – Sex-Specific Temporal Trends in Prevalence And Incidence of Chronic Kidney Disease: A Danish Population-Based Cohort Study [\[1321\]](#)

Anne Høy Seemann Vestergaard | Simon Jensen | Uffe Heide-Jørgensen | Søren Andreas Ladefoged | Henrik Birn | Christian Fynbo Christiansen |

129 – Short- and Long-Term Associations of Hyperkalemia-Related Events on Serum Potassium Time Courses in Patients with Chronic Kidney Disease: A Retrospective Cohort Study Using Electronic Health Records Data from the United States [\[1322\]](#)

Chris Bauer | Frank Kleinjung | Alexander Hartenstein
Johannes Schuchhardt | Alexandra Zerck | Robert Edfors
Glen James | Sascha van Bömmel-Wegmann

140 – Application of Capture-Recapture Method to Estimate Prevalence with Registry Data [\[1333\]](#)

Diego Giunta | Pär Karlsson | Tomas Forslund
Björn Wettermark

141 – Assessing Exposure to Recently Approved Medications to Inform Feasibility for Signal Identification Analyses in the FDA's Sentinel System [\[1334\]](#)

Thuy Thai | José Hernández-Muñoz | Leah Herity
Jamal Jones | James Kidd | Jummai Apata
Natasha Pratt | Yong Ma | Bahareh Rasouli
Mayura Shinde | Sruthi Adimadhyam | Jennifer Lyons
Celeste LY Ewig | Iara Costa | June O'Neill
Gifty Brisbane | Amelia Thyen | Derek Campbell
Monica Muñoz

142 – Assessing the Potential Value of Commercial Mortality Data Combined with Publicly Available Death Data for Pharmacoepidemiology Research [\[1335\]](#)

Matthew Reynolds | Jenna Collins | Eric Meadows
Qianyi Zhang | Aaron Dolor | Niquelle Wadé
Raina Mathur | Emily Castellanos

143 – Assessment of the Application of a 90-Day-Gap Rule for Mitigating Frontline Treatment Sequence Misclassification in Electronic Health Records in the United States [\[1336\]](#)

Daniel Obeng | Jacci Jeffries | Mark Guintier
Eric Meadows | Eunice Ochuonyo | Samantha Reiss
Anthony Proli | Tori Williams | Jeremy Snider
Jenna Collins

144 – Comparison of Multilevel Propensity Score Estimation Methods for Tooth-Clustered Data in the Evaluation of Treatment Effect in the Presence of Competing Risks [\[1337\]](#)

Areum Han | Seokyoung Hahn

145 – Critical Review of Dimensionality Reduction Approaches in Epidemiological Research [\[1338\]](#)

Sudhir Venkatesan | Jonatan Nätman | Eva Lesén
Stefan Franzén | Sima Shahsavari | Mario Ouwers

146 – Development and Indirect Validation of Patient Identification Algorithms to Identify Patients with Refractory Lupus using US Insurance Claims [\[1339\]](#)

Padraic Ward | Andrew Heaney | Bennett Thomson
Padraig Kearney | Julie Mouchet

147 – Development and Validation of a Novel Tool to Predict Hemoglobin A1c among Patients with Type 2 Diabetes, Using Administrative Claims Data [\[1340\]](#)

Qiaoxi Chen | Elyse DiCesare | Zhigang Lu | Kueiyu Joshua Lin | Tracey Simon |

148 – Development and Validation of Text Mining Approach for Detecting Recurrence for Early Breast Cancer Patients: A Multi-institutional Study in Taiwan [\[1341\]](#)

Ting-Fang Cheng | Kai-Cheng Chang | Hui-Yu Chen
Chia-Hsun Hsieh | Po-Jung Su

149 – Development of Algorithms for the Implementation and Detection of Adverse Events in Routine Electronic Data Sources [\[1342\]](#)

Annette Härdtlein | Louisa Redeker
Anna Maria Wermund | Beate Mussawy
Marietta Rottenkolber | Sven Schmiedl | Tobias Dreischulte

150 – Effect of Race on Classification of Atherosclerotic Risk Using A National Cardiovascular Risk Prediction Tool [\[1343\]](#)

Jarett Beaudoin | Jill Curran | G. Caleb Alexander

151 – Enhancing Evidence Generation by Linking Randomized Clinical Trials to Real-World Data: A Validation Study from the INVESTED-Medicare Linkage [\[1344\]](#)

HoJin Shin | Shirley Wang | Caroline Alix | Avik Ray
Sebastian Schneeweiss | Julie Paik | Brian Claggett
Scott Solomon | Orly Vardeny | Elisabetta Patorno

152 – Evaluating Methods to Define Place of Residence in Administrative Data and the Impact on Observed Associations [\[1345\]](#)

Danielle Nagy | Lauren Bresee | Dean Eurich
Scot Simpson

153 – Evaluating the Accuracy of Infant Weight and Length Measurements from Electronic Health Records for Use in Maternal Vaccination Safety Studies [\[1346\]](#)

Gabriela Vazquez-Benitez | Kirsten Ehresmann
Elisabeth Seburg | Ellen Demerath | David Fields
Jacob Haapala | Elyse Kharbanda | Kristin Palmsten

154 – Fit-for-Purpose Evaluation of Real-World Data for Vaccines and Medicines Safety Studies: The INSIGHT Tool [\[1347\]](#)

Vjola Hoxhaj | Constanza L. Andaur Navarro
Judit Riera Arnau | Carlos Durán | Miriam Sturkenboom

155 – Guidance for the Design of Observational Studies to Estimate the Effects of Long-Term Drug Exposures [\[1348\]](#)

Nicholas Bakewell | Andrea Burden | Kaley Hayes
Thérèse Stukel | Suzanne Cadarette

156 – High-Dimensional Propensity Score Implementation Utilising Electronic Health Records in Hong Kong [\[1349\]](#)

Edmund Cheung | Min Fan | Celine Chui | Angel Wong
John Tazare

157 – Identification and Quantification of Barriers to Achieving Clinical Trial Diversity [\[1350\]](#)

Daniel Fernández-Llaneza | Lovisa Hagström | Cassie Rist
Henrik Björklund | Barbara Valastro | Claudia Cabrera

158 – Identification of Valid Indicators for the Detection of Potentially Adverse Drug Event-Related Hospitalisations in Routine Electronic Data Sources: a RAND Survey [\[1351\]](#)

Annette Härdtlein | Anna Maria Wermund
Miriam Schechner | Clara Weglage | Jochen Gensichen
Ulrich Jaehde | Tobias Dreischulte

159 – Insomnia Symptom Prevalence in England: A Comparison of Self-Reported Data and Primary Care Records in the UK Biobank [\[1352\]](#)

Melanie de Lange | Rebecca Richmond
Sophie Eastwood | Neil Davies

160 – Intention to Treat and on Treatment Exposure Definition in Observational Safety Studies: A Simulation Study Using Real World Data [\[1353\]](#)

Diego Giunta | Karin Gembert | Per-Jostein Samuelsen
Julia Eriksson | Marie Linder

METHODS

130 – A comparison of the Descriptive Epidemiology Derived from the GOLD and Aurum datasets in the Clinical Practice Research Datalink [\[1323\]](#)

Aron Buxton | Christopher Morgan | Craig Currie

131 – A Flexible Open-Source Analytic Pipeline for Self-Controlled Analysis of Real World Data [\[1324\]](#)

Oisin Ryan | Albert Cid Royo | Jungyeon Choi
Estel Plana | Raquel Garcia Esteban | Romin Pajouheshnia

132 – A Framework for Rapid Analysis of Real-World Data in Safety Signal Assessment [\[1325\]](#)

Katrin Manlik | Geoffrey Gipson | Negar Golchin
Claudia Salinas | Stephanie von Klot | Lu Wang
Julius Asubonteng | Mary Miller | Nayanika Rivankar
Neika Vendetti | Vaishali Patadia

133 – A Novel Estimation Method for Adjusting Virtual Inconsistency in a Star-Shaped Network Meta-Analysis: An Illustration of a Case Study [\[1326\]](#)

Jeong-Hwa Yoon | Seokyoung Hahn

134 – A Review of Recommendations in Guidelines on Missing Data in Prediction Modelling [\[1327\]](#)

Shanshan Lin | Rolf Groenwold | Hemalkumar Mehta
Jodi Segal

135 – A Semi-Quantitative Method to Assess the Likelihood of Causality in Observational Studies [\[1328\]](#)

Dominique Rosillon | Emilia Gvozdrenović

136 – A Systematic Review of Algorithms Used to Identify Neurodevelopmental Disorders in Electronic Healthcare Databases [\[1329\]](#)

Sandra Lopez Leon | Ana Sofia Afonso | Sandrine Colas
Rachael DiSantostefano | Sneha Gaitone
Marie-Laure Kürzinger | Maryline Le Noan-Lainé
Vera Mitter | Gayle Murray | Meritxell Sabidó
Julie Scotto | Xuerong Wen | Melanie Jacobson
Amir Sarayani

137 – A Systematic Review to Summarize and Critically Appraise of Existing Phenotype Libraries Using Electronic Health Records – A FLOW Study Under the VAC4EU Organisation [\[1330\]](#)

Cori Campbell | Sima Mohammadi
Miriam Sturkenboom | Tiago Vaz

138 – An Application of Bayesian Modelling for Information Sharing in Safety Signal Detection [\[1331\]](#)

François Haguinet | Olivia Mahaux | Jeffery Painter
Andrew Bate

139 – An Evaluation of Patient Activity Definitions and Informative Censoring in Analyses of Real-World Overall Survival in Electronic Health Records (EHR) in the United States [\[1332\]](#)

Raina Mathur | Michael Thomson | Emily Castellanos
Daniel Obeng | Eric Meadows | Jenna Collins

Panalogo is your partner on the analytics journey



Fuel up with streamlined data solutions

Through our partner data network, we offer access to a variety of data sources, including linked datasets.



Start your analytics engine with IHD

IHD is the industry-leading platform for no code, self-service healthcare analytics.



Let our services be your guide

Get high quality analytics solutions tailored to your unique needs, whether for a single project or long-term support.

Panalogo's RWE solutions can help you at any stage of your analytics journey.
Let's get moving today.



Scan to get started!

161 – Linking Clinical Trial Participants to Their U.S. Real-World Data Through Tokenization: A Practical Guide [1354]

Carrie Nielson | Michael Eckrote | Mike Lu
Rikisha Gupta Shah | Tyler Alexander | Kim Wah Low
Zhiwei Zhang | Austin Eliazar | Reyna Klesh
Andrew Kress | Matt Bryant | Alex Asiimwe
Nicolle Gatto | Nancy Dreyer

162 – Methodological Challenges to Leveraging Claims Data for Epidemiologic Studies of Opioid Use Disorder Treatment Trajectories [1355]

Danya Qato | Jannat Saini | John Rizk | Uzma Pathan
Abree Johnson | Katherine Ryan | Bethany DiPaula
Megan Ehret

163 – Methodological Framework to Conduct Outcome Validation in Administrative or Insurance Claims and/Or Electronic Healthcare Record Databases: A Practical Guide for Pharmacoepidemiologists [1356]

Nicolas Praet | Corinne Willame | Kevin Haynes
Joel Swerdel | James Weaver | Eva-Maria Didden
Daniel Rosenberg | Emily Yost

165 – Missing Data Analysis Methods to Correct Outcome Mismeasurement in Pharmacoepidemiological Studies Using Electronic Medical Information: Methodologies and Recommendations for Future Validation Studies [1357]

Yoshinori Takeuchi | Hiraku Kumamaru | Chieko Ishiguro
Haruhisa Fukuda | Tomohiro Shinozaki

166 – Model-based Meta-Analysis: An Innovative and Robust Methodology for Clinical Decision Making [1358]

Matthew Zierhut | Lee Stern | Shuai Fu | Li Qin

167 – Optimizing BMI Data Accuracy: Synergy Of Claims And EHR Databases [1359]

Ahmed Noman | Pam Kumparatana | Queeny Ip

168 – Outcome Validation to Assess Misclassification Bias in Studies Using Electronic Healthcare Claims [1360]

Brett Doherty | Christopher Crowe | Todd Sponholtz
Daniel Beachler | Stephan Lanes

169 – Quantification of Information Gained by Linking Claims Data to an EHR Cohort of US Metastatic Breast Cancer (mBC) Patients [1361]

Jonah Geddes | Julie Katz | Alex Asiimwe | Alan Brookhart | Charlotte Carroll | Lev Eldemir | Vera Mucaj
Kevin Nolan | Ioanna Ntalla | Carrie Nielson

170 – Quantifying Bias in Claims Safety Studies Arising from Medication Samples: A Simple Simulation [1362]

Sarah Hoffman | Stephan Lanes

171 – Quantifying the Impact of Different Look-Back Period Criteria to Identify New Users When Medication Adherence is Poor: A Study of Chronic Medications for Opioid Use Disorder [1363]

Anne Butler | Michael Durkin | Katelin Nickel
Ryan Colvin | Andrew Atkinson | Katie Suda | Payel Roy

172 – Reporting of Harm from Randomized Clinical Trials in Medical Publications [1364]

RUI Zheng | Mitchell Levine |

173 – Short-term mortality in the Danish Better Health in Late Life Cohort – A Study on Cohort Representativeness [1365]

Morten Madsen | Lars Pedersen | Julie Schmidt
Deirdre Cronin-Fenton | Henrik Toft Sørensen
Cathrine Hjorth

174 – Standardization of Coding Definitions for Sickle Cell Disease Complications: A Systematic Literature Review [1366]

Paulette Negron Ericksen | Firas Dabbous
Rajrupa Ghosh | Surbhi Shah | Xunming Sun
Emily Meier | Carmine Colavecchia

175 – The Use and Implementation of Instrumental Variables in Pharmacoepidemiology: A Scoping Review [1367]

Chrianna Bharat | Paulina Stehlik | Ximena Camacho
Kendal Chidwick | Benjamin Daniels | Malcolm Gillies
Harrison Hansford | Jun Ni Ho | Jialing Lin
Derrick Lopez | Thu-Lan Kelly | Erin Kelty
Firouzeh Noghrehchi | Bianca Varney | Kristian Filion
Nicole Pratt

176 – Translating Population-Level Epidemiology to Patient Need [1368]

Andrei Oros | Kate Gillespie | Nicole Bond Edwards

177 – Validated Case-Identifying Algorithms Using Canadian Administrative Health Data: A Targeted Literature Review [1369]

Maria G. Tinajero | Alexa Bowie | Christina Qian

178 – Validation of Algorithms to Identify Breast Cancer and Bladder Cancer Among Patients with Type 2 Diabetes Mellitus in United States Medicare Administrative Claims [1370]

Heather Danysh | Alicia Gilseman | James Kaye
Xabier Garcia de Albeniz Martinez | Rita Schmid
Jennifer Bartsch | Brian Calingaert | Syed Rahman
J. Bradley Layton | Lia Patricia Gutierrez Cornejo

179 – Validation of Claims Algorithm to Identify HR+/HER2- Metastatic Breast Cancer Patients [1371]

Andi Chin | Xiyuan Wu | Queeny Ip | Derek Lyle

180 – Validation of Claims-Based Algorithms for Identifying Neonatal Urinary Tract, Genital, Gastrointestinal, and Musculoskeletal Malformations in Healthcare Utilization Databases [1372]

Kelly Fung | Stephanie Leonard | Krista Huybrechts
Sonia Hernandez-Diaz | Brian Bateman | Loreen Straub
Ayesha Sujan | Kathryn Gray | Helen Mogun
Yanmin Zhu

181 – Validation of Obstetric Diagnosis and procedure Codes in the Danish National Patient Registry [1373]

Kamille Herskind | Peter Bjødstrup Jensen
Christina Anne Vinter | Lone Krebs | Lene Friis Eskildsen
Anne Broe | Anton Pottgård | Mette Bliddal

182 – Validation of Rhabdomyolysis in Claims Using Electronic Health Data in Taiwan [1374]

Miyuki Hsing-Chun Hsieh | Shih-Chieh Shao
Shu-Chen Liao | Edward Lai

183 – Validation Study of the Death Information Registered in BIFAP Electronic Health Care Records Data Source (Spain). [1375]

Miguel Gil | Diana González Bermejo
Alberto Garcia-Lledo | Jaume Marrugat | Isaac Subirana
Anna Camps-Vilaró

184 – Validity of Inpatient ICD 10 Codes for Heat-Related Illnesses in US Medicare Data [1376]

Ashwaghosha Parthasarathi | Arnab Ghosh
Amal Anand | Amy Li | Aayush Visaria | Benjamin Bates
Tobias Gerhard | Melanie Rua | Poonam Gandhi
Soko Setoguchi

NERVOUS SYSTEM CONDITIONS & TREATMENTS

188 – Association Between Antidepressants and Risk of Withdrawal Syndrome in Illicit Substance Users: Nation-wide Case-Case-Time-Control Study [1380]

Brian Li | Shyh-Yuh Wei | Daniel Tsai | Edward Lai

189 – Disability and Workers' Compensation Absences Associated with Major Depressive Disorder and the Overlap with Family Medical Leaves Among US Employees [1381]

Richard Brook | Alek Drnach | Ian Beren
Stephen Schramm | Tanyatorn Ghanjanasak
Eric Rosenberg | Nathan Kleinman

190 – Do Efficacy Results Obtained from Randomised Controlled Trials Translate to Effectiveness Data from Observational Studies for Relapsing-Remitting Multiple Sclerosis? [1382]

Stefan Verweij | Wouter Ahmed | Guiling Zhou
Dimitris Mavridis | Stavros Nikolakopoulos
Andre Elferink | Katrien Oude Rengerink | Maarten Bijlsma
Peter Mol | Eelko Hak

191 – Healthcare Resource Use (HRU) of Patients with Active Relapsing Multiple Sclerosis (RMS) Using Data Linkage Between a Phase IV Study and the France's National Health Data System. [1383]

Sophie Larrieu | David Pau | Clarisse Marchal
Manon Belhassen | Floriane Deygas | Guillaume Bourel
Laure Rolland | Gregoire Mercier | Xavier Moisset
Alexandre Civet

185 – Validity of Out-of-Hospital and In-Hospital Cardiac Arrest Algorithms in the Danish National Patient Registry [1377]

Katrine Brodersen | Søren Petersen | Kasper Bonnesen
Christian Terkelsen | Morten Schmidt

186 – Who Should Be Prioritised For Primary Care Medication Review? Consensus Validation and Point Prevalence of Explicit Prescribing Indicators [1378]

Xuya Xiao | Rupert Payne | Alpana Mair | Bruce Guthrie
G. Caleb Alexander | Tobias Dreischulte

187 – Will Patients Engage with Digital Technologies as Part of Routine Healthcare? [1379]

Jeffrey Curtis | Sandeep Sodhi | Yujie Su | Scott Laster
Fenglong Xie | Ye Liu | Corey Patrick

192 – Impact of the Disability Status of Patients with Multiple Sclerosis on Healthcare Resource Utilization and the Ability to Work: An Analysis of the MSDS-AOK PLUS Linked Database [1384]

Sabrina Müller | Antje Mevius | Anja Dillenseger
Sabine Dornig | Thomas Wilke | Tjalf Ziemssen

193 – Inflammatory Bowel Disease Among Patients with Multiple Sclerosis and matched Controls: Findings from a Retrospective Cohort Study Utilizing a US Electronic Health Record Database [1385]

Parisa karimi | Chunshen pan | Magdalena Chiriac

194 – Risk Of Cardiovascular Events Among Youths and Young Adults with Concomitant Use of Atypical Antipsychotics with Antidepressants [1386]

Phuong Tran | Susan dosReis

195 – Systematic Emulation Trials to Evaluate the Real-World Effectiveness of Multiple Sclerosis Treatments [1387]

Yola Moride | Tom Duchemin | Yann Hamon
Jacques Benichou | Billy Amzal | Lucien Abenheim
Lamia Grimaldi

196 – The Relative Risk of Infection in People with Multiple Sclerosis Using Disease-Modifying Treatments: A Systematic Review of Observational Studies [1388]

Melissa Leung | Marloes Bazelier | Ewoudt van de Garde
Bernard Uitdehaag | Olaf Klungel

197 – The Risk of Hypokalemia in Patients Treated with Levetiracetam: A Comparative Cohort Study [1389]

Ohoud Almadani | Raseel Alroba | Almaha Alfakhri
Sumaya Almohareb | Turki Althunian | Adel Alrwisan

OPIOIDS

198 – A Novel Approach to Measure County-level Access to Opioid Use Disorder Care [1390]

Danya Qato | Jannat Saini | Ester Villalonga-Olives
Helen Powell | Nishant Shah | Susan dosReis

199 – A US Retrospective Claims Database Analysis: 2-year Restricted Mean Time in Buprenorphine Treatment Among People with Opioid Use Disorder [1391]

Zirui Zhou

200 – Age-Related Risk of Serious Fall Events Associated with Opioid Analgesic Use [1392]

Ria Hopkins | Chrianna Bharat | Luke Buizen
Jacqueline Close | Rebecca Ivers | Brian Draper
Sallie-Anne Pearson | Louisa Degenhardt | Natasa Gisev

201 – Association Between Long-Term Opioid Use and Risk of Depression, Suicidal Ideation and Sleep Disorders in Patients with Fibromyalgia: A Population-Based, Propensity-Weighted Cohort Study. [1393]

Gabriel Sanfélix-Gimeno | Isabel Hurtado
Celia Robles Cabaninas | Salvador Peiró | Fran Llopis
Clara Rodríguez-Bernal | Francisco Sánchez-Sáez
Aníbal García

202 – Association Between Rapid Opioid Dose Tapering and Polydrug Overdose Death Among High-Dose, Long-term Opioid Therapy Recipients in North Carolina Between 2006-2018 [1394]

Zoey Song | Bethany DiPrete | Naoko Fulcher
Vanessa Miller | Pasangi Perera | Brian Pence
Shabbar Ranapurwala

203 – Association of Opioid and Benzodiazepine Co-Prescribing with Adverse Events Among Older Adults with Cancer [1395]

Devon Check | Samir Soneji | Nicole Fergestrom
Harvey Cohen | Andrea Des Marais | Jessica Merlin
Amy O'Regan | Lauren Wilson | Aaron N Winn

204 – Characteristics of Commercially-Insured Adults with and without Co-Occurring Opioid Use Disorder and Alcohol Use Disorder [1396]

Danya Qato | Jannat Saini | Uzma Pathan
Bethany DiPaula | Megan Ehret | John Rizk
Abree Johnson

205 – Co-Administration of Oxycodone and CYP3A4-Inhibiting Calcium Channel Blockers and Opioid Overdose: Real-World Evidence from Population-based Claims Data in the United States, 2000-2020. [1397]

C Andrew Basham | Krista Huybrechts | Brian Bateman
Seanna Vine | Heba Edrees | Robert Glynn
Katsiaryna Bykov

206 – Design Process for a Machine-Learning Opioid Overdose Prediction and Risk Stratification E-Tool in Electronic Health Record System [1398]

Debbie Wilson | Khoa Nguyen | Julie Diulio
Laura Militello | Walid Gellad | Motomori Lewis
Bradley Hall | Christopher Harle | Siegfried Schmidt
Eric Rosenberg | Danielle Nelson | Xing he | Xiao Qin
Courtney Kuza | Md Mahmudul Hasan | Stephanie Staras
Jiang Bian | Yonghui Wu | Adam Gordon | Jerry Cochran
Wei-Hsuan Lo-Ciganic

207 – Disenrollment Among Commercially-Insured Individuals in the United States with Opioid Use Disorder, 2010-2019 [1399]

John Rizk | Uzma Pathan | Jannat Saini
Bethany DiPaula | Megan Ehret | Abree Johnson
Danya Qato

208 – Early Opioid Use Disorder Treatment Pathways and Determinants Among the Commercially-Insured, 2010-2019 [1400]

John Rizk | Jannat Saini | Uzma Pathan
Bethany DiPaula | Megan Ehret | Abree Johnson
Danya Qato

209 – Factors Linked to Hospital-Admission of Chronic Non-Cancer Pain Patients Prescribed Long-Term Strong Opioids. [1401]

Muna Adan Hag Hersi

210 – Long-Term Prescribed Opioid Use After Hospitalisation or Emergency Department Presentation Among Opioid-Naïve Adults in New South Wales (NSW), Australia (2014–2020)—A Population-Based Cohort Study [1402]

Malcolm Gillies | Kendal Chidwick | Chrianna Bharat
Ximena Camacho | David Currow | Natasa Gisev
Louisa Degenhardt | Sallie-Anne Pearson

211 – Machine Learning Natural Language Processing Classifiers to Enhance Opioid Overdose Surveillance Precision [1403]

Peter Rock | Svetla Slavova | Jeffery Talbert
Sharon Walsh | Daniel Harris

212 – Medications for Opioid Use Disorder (MOUD) Prescribing Trends in the US Ambulatory Care Settings [1404]

Tiasha Nandi | Minji Sohn

213 – Opioid Exit Plans: A Systematic Review on Tapering Strategies Upon Hospital Discharge for Non-Cancer Pain [1405]

Marcel Rainer | Sarah Ommerli | Dominik Stämpfli
Andrea Burden

214 – Opioid Overdose Events by Treatment Groups in Commercially-Insured Individuals with Opioid Use Disorder [1406]

Danya Qato | Uzma Pathan | Jannat Saini | John Rizk
Megan Ehret | Bethany DiPaula | Abree Johnson

215 – Opioid Use and Its Association with Clostridium difficile Infection: A Systematic Review and Meta-Analysis of Observational Studies [1407]

Pooja Gokhale | Lorenzo Villa Zapata

216 – Patterns of Inpatient Opioid Trajectories Following Major or Orthopaedic Surgery [1408]

Joyce | Huang | David A. Jenkins | Belay Birlie Yimer
Terence W O'Neill | William Dixon | Meghna Jani

217 – Patterns of Opioid Doses to Compensated Australian Workers with Low Back Pain [1409]

Ting Xia | Xinyi Ren | Suzanne Nielsen
Stephanie Mathieson | Christina Abdel Shaheed
Alex Colie | Michael Di Donato

218 – Perceptions on Treatment Utilization and Risk of Overdose Among Opioid Users in Kolkata: A Qualitative Study ^[1410]

Saibal Das | Sharmila Sarkar | Indranil Saha
Aniruddha Basu

219 – Person, Hospital, and Geographic Factors Associated with Connection To Treatment Following Hospital Discharge For An Opioid Toxicity ^[1411]

Shaleesa Ledlie | Mina Tadrous | Ahmed Bayoumi
Daniel McCormack | Jes Besharah | Charlotte Munro
Tonya Campbell | Tara Gomes

220 – Predictors of Persistent Opioid Use in Australian Primary Care: A Retrospective Cohort Study, 2018 – 2022 ^[1412]

Monica Jung | Ting Xia | Jenni Ilomäki | Suzanne Nielsen

PEDIATRICS

225 – A Systematic Review and Network Meta-Analysis of Gamification Approach for Attention-Deficit Hyperactivity Disorder in Children and Adolescents Focusing on Digital Therapeutics ^[1417]

Eunyoung Kim | Su-A Oh | Purja Sujata | Haeun Lee

226 – Adrenocorticotrophic Hormone Versus Prednisolone for Infantile Spasms: A Systematic Review and Economic Evaluation ^[1418]

Ruonan Gao | Hailong Li | Liang Huang | Linan Zeng
Lingli Zhang

227 – Assessment of Age-appropriateness and Acceptability of Oral Medicine Formulations for Children Less than 5 Years in a Low Income Setting ^[1419]

Meles Gidey | Kidu Weldegiworgs | Brhane Assefa
Segen Tassew | Abrehet Tesfay | Abraham Welie

228 – Beta-blocker-associated Hypoglycemia in Pediatric Patients: Findings from the FDA Adverse Event Reporting System, National Poison Data System, Medical Literature, and Sentinel Distributed Database ^[1420]

Mohamed Mohamoud | John Connolly | Meg Her
Carmen Cheng | Ivone Kim | Efe Eworuke
José Hernández-Muñoz | Jennifer Thompson
James Antoon | Yan Li

229 – Characterizing Incident Antidepressant Use in Young People in Norway: Pathways to Treatment and Follow-Up in Specialist Healthcare ^[1421]

Jacqueline Cohen | Line Gjerde | Marte Handal
Vidar Hjellvik | Ingvild Odsbu |

230 – Characterizing Infants in the Sentinel Distributed Database Mother-Infant Linkage Table ^[1422]

Bahareh Rasouli | Ashley Michnick | Katherine E. Round
Kshema Nagavedu | Sarah Alam | Samuel McGown
José Hernández-Muñoz

221 – Preoperative Opioid Use and Postoperative Return to Work Following Spinal Surgery in Workers' Compensation Settings: A Systematic Review and Meta-Analysis ^[1413]

Yonas Tefera | Shannon Gray | Suzanne Nielsen
Alex Collie

222 – Prevalence and Variations of Potential Hazardous Opioid Prescribing Across the United Kingdom General Practices ^[1414]

Alex Trafford | Matthew Carr | Neetu Bansal
Li-Chia Chen | Evangelos Kontopantelis | Antony Avery
Darren Ashcroft | Teng-Chou Chen

223 – Risk of Post-Surgical Persistent Opioid Use and Fractures in Patients Undergoing Major Surgery in England ^[1415]

Neetu Bansal | Alison Wright | Matthew Carr
Christopher Armitage | Darren Ashcroft | Li-Chia Chen

224 – Use of Medications for Opioid Use Disorder in Older Adults ^[1416]

Yong-Fang Kuo | Jordan Westra | Mukaila Raji

231 – Characterizing Inpatient Electronic Health Records (EHR) from a Large Hospital Network for Use in Neonatal Pharmacoepidemiology Studies in the United States ^[1423]

Ashish Rai | Edward Rosen | Mayura Shinde
Candace Fuller | Emma Hoffman | Gifty Brisbane
Maria Kempner | Neesha Nathwani | Katie Haffenreffer
Kenneth Sands | Russell Poland | Kimberly Smith
Brittany Meador | Laura McLean
José Hernández-Muñoz | Natasha Pratt
Richard Platt | Sarah Dutcher

232 – Characterizing Pediatric Members in the Sentinel Distributed Database: An Update with Data from Medicaid ^[1424]

Ashley Michnick | Bahareh Rasouli | Kimberly Barrett
Gifty Brisbane | Samuel McGown | Sampada Nandyala
Samantha Smith | José Hernández-Muñoz
Katherine E. Round

233 – Development of a Multivariate Prognostic Model to Predict Mortality in Neonatal Sepsis Patients. ^[1425]

Krishnakumar Athavil | Puspita Sahu
Vijayanarayana Kunhikatta | Leslie Edward Lewis
Mahadev Rao | Krishnananda Prabhu

234 – Dosing of Antidepressants in Relation to Body Weight in Children and Adolescents with Overweight and Obesity – A Population-Based Study ^[1426]

Julia Izsak | Elin Kimland | Jari Martikainen
Elin Dahlén | Jenny Kindblom

235 – Drug utilization in Children at a German University Hospital – Are Evidence-Based (Off-Label) Dosing Recommendations Available? ^[1427]

Sonja Eberl | Ursula Gramlich | Antje Neubert

236 – Increased Prescribing of Neuroleptics to Children in Sweden ^[1428]

Elin Dahlén | Anders Sundström | Elin Kimland

237 – Infant Growth and Development Outcomes Among Commercially Insured Infants in the United States, 2016 – 2023 ^[1429]

Ryan Seals | Jui-Ting Hsiung | Stephen Ezzy
Andrea Chomistek

238 – Influence of Relative Age on Initiation of Methylphenidate and Speech Therapy in Children Aged 5 To 10 Years: A French Nationwide Cohort Study ^[1430]

Sophie Billioti de Gage | Hugo Peyre | Martin Chalumeau
Yann Mikaeloff | Mahmoud Zureik | Alain Weill

239 – Off-Label Use of Antidepressants Among Pediatric Patients in China ^[1431]

Xinyan Zhang | Xiaoyan Nie | Luwen Shi

240 – Off-Label Use of Thalidomide in Pediatric Patients with Crohn's Disease and Other Subtypes of Inflammatory Bowel Disease: A Literature Review ^[1432]

Laura Fonseca | Paula Drummond | Cristine Silva
Cristiane Menezes de Pádua

241 – Pediatric Cancer in the United States: A Comparison of Two Data Sources ^[1433]

Nelson Pace | Tzu Hsuan Huang | Quan Chen
Yangyang Liu | Yookyung Christy Choi | Annie McNeill

242 – Performance of Disease Activity Monitoring in Individuals with Childhood-Onset Lupus Nephritis in the United States ^[1434]

Emily Smitherman | Justin Leach | Melissa Mannion
Aimee Hersh | Jeffrey Curtis

243 – Prevalence and Patterns of ADHD Medication Use Among Children, Adolescents, and Young Adults: A Two-decade Analysis ^[1435]

Carlotta Lunghi | Martin Gignac | Alvine Fansi
Fatoumata Binta Diallo | Louis Rochette
Victoria Massamba | Helen-Maria Vasiliadis | Eric Pelletier
Elham Rahme | Samuele Cortese | Alain Lesage

244 – Psychotropic Drug Use Among 0-17 Year Old Norwegians During 2014-2021: A Nationwide Register Study ^[1436]

Ingeborg Hartz | Jacqueline Cohen | Marte Handal
Svetlana Skurtveit | Per Normann Andersen
Ingvild Odsbu

245 – Psychotropic Drug Utilization Patterns among Children and Adolescents in British Columbia, Canada: Sex Differences in Drug Initiation ^[1437]

Hans Gober | Kathy Li | Bruce Carleton

246 – Quality Assessment of Medication Data from Routine Paediatric Inpatient Documentation – A Prerequisite for Drug Utilisation Studies ^[1438]

Sonja Eberl | Irmgard Toni | Antje Neubert

247 – Relative Age Effect on ADHD Diagnosis, Medication Prescription, and Persistence: A Population-Based Study within a Birth Cohort ^[1439]

Le Gao | Kenneth Man | Ian Wong

248 – Surveillance of Outcomes Identified with Use of Biologics Indicated for Asthma: A Comparison of Events Observed with Pediatric Utilization ^[1440]

Celeste LY Ewig | Inna Dashevsky | Judith Maro

249 – The importance of the analysis of multiple databanks for the valid estimation of thrombocytopenia incidence rates in children in BIFAP data source (Spain). ^[1441]

Miguel Gil | Mar Martín-Pérez | Elisa Martín-Merino
Ignacio Darnaude-Ximénez

250 – The Pharmacotherapy Options for Attention-Deficit Hyperactivity Disorder (ADHD) in Taiwan and the Influencing Factors ^[1442]

Yu-Chen Wu | Yu-Ching Chang | Lu-Hsuan Wu

251 – The Real-World Use of Medicines for the Management of Haematological Malignancies in Paediatric Populations: An International Scoping Review. ^[1443]

Rahaf Alkhlaifat | Tanja Mueller | Natalie Weir
Faisal Madanat | Hanan Abunimeh

252 – Trends in Childhood BMI, Overweight, and Obesity Among 7-Year-Old Girls During the Last Six Decades ^[1444]

Maria Bygdell | Klara Hemmed | Jari Martikainen
Claes Ohlsson | Jenny Kindblom

253 – Trends in Distal Radius Fractures in Japanese Children 2007-2021 ^[1445]

Kenji Momo | Akiko Morohoshi | Abdul Rashid Qureshi
Hokuto Morohoshi | Kakei Ryu | Bengt Lindholm
Li Felländer-Tsai

254 – Trends in New Use of Disease-Modifying Antirheumatic Drugs Among Children with Juvenile Idiopathic Arthritis in the United States, 2001-2022 ^[1446]

Priyanka Yalamanchili | Lydia Lee | Greta Bushnell
Melissa Mannion | Chintan Dave | Daniel Horton

255 – Trends of Antidepressant Use Among Children in Commercial and Public Payer Systems in the United States, 2001-2019 ^[1447]

Daniel Horton | Kristen Lloyd | Sanika Rege
Jiaxun Zhao | Myriam Casseus | Alicia Iizuka
Matthew Iozzio | Dawn Koffman | Deep Shah
Stephen Crystal | Tobias Gerhard | Benjamin Lentzner
Jason Roy | Kristine Schmitz | Eyal Shemesh
Brian Strom | Mark Olfson | Greta Bushnell

256 – Use of Medications with Depression and Suicidal Adverse Effects Among Children, Adolescents, and Young Adults in the United States ^[1448]

Katharine Ozenberger | Todd Lee | Dima Qato

257 – Within-Trial Interviews to Contextualize the Patient Experience and Supplement Clinical Outcomes Assessments in a Pivotal Trial of a Newly Described, Fatal and Ultra-Rare Pediatric Disease ^[1449]

Leighann Litcher-Kelly | Ahmet Ozen | Sarah Ollis
Hagit Baris-Feldman | Andrew Yaworsky | Paolo Medrano
Vorانش Chongsrisawat | Taylor Brackin | Lorah Perlee
Marisa Walker | Sharanya Pradeep | Michael Lenardo
Olivier Harari | Jessica Jalbert

PREGNANCY & LACTATION

258 – A European Case-Malformed Control Study Assessing Maternal Exposure to Antidepressants in the First Trimester of Pregnancy and Risk of Congenital Anomalies: A Contribution from the ConCePTION Project. [1450]

Joachim Tan | Joan Morris | Marie-Claude Addor
Elisa Ballardini | Laia Barrachina-Bonet | Jorieke Bergman
Anthony Caillet | Clara Caverro-Carbonell | Alessio Coi
Christine Damase-Michel | Elly Den Hond
Laura García-Villodre | Ester Garne | Miriam Gatt
Joanne Given | Sue Jordan | Nathalie Lelong
Marco Manfrini | Amanda Neville | Mary O'Mahony
Anna Pierini | Anke Rissmann | Daniel Thayer
David Tucker | Helen Dolk | Maria Loane

259 – A Multi-Source Approach to Pregnancy and Lactation Evidence Generation in Multiple Sclerosis: The Ocrelizumab Example [1451]

Victor Gitman | Lisa Stagi | Corey Mandel
Germano Ferreira | Dusanka Zecevic | Noemi Pasquarelli

260 – A Systematic Review of Gabapentinoids Use During Pregnancy and Effects on Pregnancy and Childhood Outcomes: An IMI ConCePTION Study [1452]

Anna-Belle Beau | Jingping Mo | Xavier Moisset
Justine Bénévent | Christine Damase-Michel

262 – Antidepressant and Psychotherapy Initiation Among Patients with New Episodes of Depression During Pregnancy [1453]

Jingran Cao | Lyndsay Avalos | Yihe Daida
Gabriela Vazquez-Benitez | Sonya Negriff | Amy Loree
Rebecca Rossom | Heather Lipkind | Sherryl Goodman
Celeste Pappas | Yannica Martinez | Kirsten Ehresmann
Elisabeth Seburg | Kristin Palmsten

263 – Antiepileptic Medication Use During Pregnancy and the Risk of Adverse Neonatal Birth Outcomes in Two Canadian Provinces [1454]

Alekhya Lavu | Payam Peymani | Silvia Alessi-Severini
Chelsea Ruth | Jamison Falk | Kaarina Kowalec
Christine Leong | Shelley Derksen | Roxana Dragan
Marcus Ng | Brandace Winqvist | Joseph Delaney
Sherif Eltonsy |

264 – Cardiac Autonomic Stress Response in 6- and 12-Year-Old Children After Prenatal Selective Serotonin Reuptake Inhibitor Medication Exposure: A Cohort Study [1455]

Enav Z. Zusman | Jeffrey N Bone | Ursula Brain
Robert Platt | Tim F Oberlander

265 – Characteristics and Adverse Postpartum Psychiatric Outcomes in Women with Bipolar Disorder Who Discontinue Lithium During Pregnancy: A Swedish Cohort Study [1456]

Felix Wittström | Marie Bendix | Jacqueline Cohen
Laura Pazzagli | Johan Reutfors | Carolyn Cesta

266 – Characteristics and Depression Severity Among Pregnant Women by Antidepressant Use During Pregnancy [1457]

Lyuba Popadic | Francesca Devine | Yuqin Wei

267 – Characteristics of Perinatal Depression Screening and Trend Over Time in a Commercial, US-Based Administrative Claims Database [1458]

Laura Dodge | Rishav Singla | Ashwini Chitrambalam
Katherine Hughes | Jessica Franklin

268 – Comparative Safety of Prenatal Exposure to Buprenorphine Versus Methadone with Regards to Adverse Neurodevelopmental Outcomes [1459]

Sabine Friedrich | Krista Huybrechts | Loreen Straub
Sonia Hernandez-Diaz | Yanmin Zhu | Helen Mogun
Brian Bateman

269 – Comparison of Antidepressant Use in Normal-Age and Late-Age Pregnancies [1460]

Gokay Ulker | Onur Gultekin | Caner Vizdiklar
Berna Ozen | Caner Keles | Ahmet Akici

270 – Concomitant Periconceptional Opioid Medication, Alcohol, and Tobacco Use [1461]

Jennita Reefhuis | Bailey Wallace | Elizabeth Ailes
Clark Denny | Cheryl Broussard | Eirini Nestoridi
Sarah Fisher

271 – Discontinuation Patterns of Antipsychotics In Pregnant Women: A Cohort Study from South Korea [1462]

Jiyeon Kim | Julia Kaminska | Bo Ram Yang

272 – Emergency Department Visits Due to Monoclonal Antibody Adverse Events—United States, 2004–2020 [1463]

Andrew Geller | Jennifer Lind | Maribeth Lovegrove
Nina Weidle | Nimalie Stone | Daniel Budnitz

273 – Gabapentin in Pregnancy and Birth Outcomes: a Population-Based Prevalence Study in Nordic Countries (EUPAS38620) [1464]

Vera Ehrenstein | Szimonetta Szépligeti
Elena Dudukina | Pär Karlsson | Johan Reutfors
Anne Kjersti Nesje Daltveit | Astrid Lunde | Fabian Hoti
Kofi Asomaning | Henrik Toft Sørensen

274 – Gabapentin Use During Pregnancy and the Risk of Adverse Neonatal Birth Outcomes in Two Canadian provinces [1465]

Alekhya Lavu | Payam Peymani | Silvia Alessi-Severini
Chelsea Ruth | Jamison Falk | Kaarina Kowalec
Christine Leong | Shelley Derksen | Roxana Dragan
Marcus Ng | Brandace Winqvist | Joseph Delaney
Sherif Eltonsy

275 – Gabapentinoids Exposure In Early Pregnancy And Risk Of Congenital Anomalies: An IMI ConCePTION European Case-Malformed Control Study [1466]

Anna-Belle Beau | Erika Cifuentes Castro | Sudip Karki
Marie Beslay | Justine Bénévent | Marie-Claude Addor
Jorieke Bergman | Clara Caverro-Carbonell | Ester Garne
Miriam Gatt | Jonathan Hoareau | Elly Den Hond
Anna Latos-Bielenska | Nathalie Lelong | Mary O'Mahony
Amanda Neville | Anna Pierini | Helen Dolk | Joan Morris
Maria Loane | Christine Damase-Michel

276 – Intensity and Duration Antidepressant Exposure in Pregnancy and Childhood Growth Trajectories: Results from the Norwegian Mother, Father and Child Cohort Study [1467]

Nhung Trinh | Angela Lupattelli

Fighting the World's Toughest Diseases

CENTER FOR OBSERVATIONAL RESEARCH (CFOR)

Our mission is to serve patients by leveraging epidemiologic and data science expertise to provide real-world evidence and deliver innovation, efficiency and value across the drug development lifecycle

AMGEN



277 – Maternal Mental Health in Focus: Real-World Data on Antidepressant Use. A Cohort Study in Catalonia. [1468]

Lucia Bellas | Lina Camacho | Maria Giner-Soriano
Cristina Aguilera | Albert Prats-Urbe | Antonia Agustí

278 – Maternal Opioid Use During Breastfeeding and the Risk Of Adverse Infant Outcomes: A Nationwide Cohort Study Among 4 Million Mother-Child Dyads [1469]

Eun-Young Choi | Lin-Chieh Meng | Ju-Young Shin

279 – Opioid Use in Pregnancy in Women with Disabilities [1470]

Andi Camden | Tara Gomes | Susan Brogly
Astrid Guttmann | Sonia Grandi | Yona Lunsky
Joel Ray | Isobel Sharpe | Hong Lu | Hilary Brown

280 – Pregnancy and Fetal Outcomes after Maternal Exposure to Glatiramer Acetate – An Updated Analysis [1471]

Sigal Kaplan | Claudia Dragut | Andra Ghimpeteanu
Diana Neagu

PRESCRIBING DECISIONS & KNOWLEDGE

284 – Attitudes and Barriers to Deprescribing in General Practice: The Perspective of General Practitioners. [1475]

Andrea Rossi | Stefano Scotti | Lara Perrella
Ilaria Ardoino | Enrica Menditto | Carlotta Franchi
Manuela Casula

285 – Clinical Pharmacist-Led Medication Review in Post-Acute Care: Preliminary Results of an Observational Retrospective Study [1476]

Carlotta Lunghi | Valentina Giunchi | Carito Zenico
Monica Mussoni | Fabio Pieraccini | Elisabetta Poluzzi

286 – Description of Interventions Performed by Pharmacists Involved in the Care of Older Adults with Neurocognitive Disorders in Family Medicine Groups in Quebec, Canada [1477]

Dylan Bonnan | Edeltraut Kröger | Anne Maheu
Laurianne Bélanger | Michèle Morin | Isabelle Vedel
Machelle Wilchesky | Caroline Sirois | Clémence Dallaire
Étienne Durand | Yves Couturier | Nadia Sourial
Line Guénette

287 – EHR-Based Pragmatic Trial Evaluating the Impact of Simulation Intervention on High-Risk Prescribing to Older Adults by Junior Physicians [1478]

Julie Lauffenburger | Matthew DiFrancesco
Gauri Bhatkhande | Katherine Crum | Erin Kim
Ted Robertson | Rebecca Oran | Kaitlin Hanken
Nancy Haff | Maxwell Coll | Jerry Avorn
Niteesh Choudhry

288 – Exploring Community Pharmacy Services in the Gulf Region: A Scoping Review [1479]

Solafa Noorsaeed | Amanj Kurdi | Natalie Weir

281 – Progress Towards Enrollment in a US Pregnancy Registry for Galcanezumab and Lasmiditan [1472]

Sara Ephross | Stacey Stone | Amelia Hill
Dustin Ruff | Enemona Adaji | Maryline Le Noan-Lainé
Krista Schroeder

282 – Reason for Gabapentinoids Prescribing in Pregnancy: Results from Five European Countries. A Contribution From the IMI ConcePTION Project [1473]

Anna-Belle Beau | Olga Paoletti | Justine Bénévent
Marie Beslay | Laia Barrachina-Bonet
Clara Cavero-Carbonell | Alex Coldea
Laura García-Villodre | Rosa Gini | Saeed Hayati
Sue Jordan | Maarit Leinonen | Marco Manfrini
Visa Martikainen | Vera Mitter | Xavier Moisset
Joan Morris | Amanda Neville | Hedvig Nordeng
Daniel Thayer | Jingping Mo | Christine Damase-Michel

283 – Trends in Antidepressant Use During Early Pregnancy in Germany Between 2005 and 2020 [1474]

Wiebke Schäfer | Bianca Kollhorst | Ulrike Haug

289 – Highlighting the Role of The Pharmacist in The Management of Medication Shortages – An Exploratory Mapping Exercise to the Core Competency Framework for Pharmacists [1480]

Edel Burton | Kate Fitzgibbon | Sarah Foley
Anne Mooney | Mary Scannell | Laura Sahn
Margaret Bermingham

290 – Impact of Community Pharmacist-Led Services in the Global Fight Against HIV/AIDS: A Systematic Review [1481]

Ali Ahmed | Hajra Javed | Nusrat Iqbal

291 – Interest in Use of a Mobile App for Reporting Adverse Drug Reactions: A Survey Study Among Healthcare Professionals and the Public in Indonesia [1482]

Cindra Tri Yuniar | Monika P. Oktora | Silma Aulia Rahmah
Kusnandar Anggadiredja | Lia Amalia | Sieta T. de Vries

292 – Knowledge and Barriers in Medication Adherence and Prescription Appropriateness Tools: A Cross-Sectional Study in Clinical Practice [1483]

Monia Donati | Carlotta Lunghi | Valentina Giunchi
Emanuel Raschi | Giulia Grillini | Marco Domenicali
Maria Lia Lunardelli | Susy Milandri | Monica Mussoni
Fabio Pieraccini | Elisa Sangiorgi | Valentina Colonnello
Elisabetta Poluzzi

293 – Nurses' Intention to Report Adverse Drug Events, A Survey Using the Theory of Planned Behavior. [1484]

Gloria Shalviri | Bahareh Yazdizadeh | Fariba Mirbaha
Kheirollah Gholami | Reza Majdzadeh

294 – Optimization of Commercial Clinical Decision Support System for Inpatient Pharmacy at a Medical Center in Taiwan [1485]

I-Ling Liou | Ching-Lan Cheng | Lu-Hsuan Wu
Yea-Huei Kao Yang

295 – Physicians' Attitudes Towards Initiatives to Enhance the Environmental Sustainability of Pharmaceutical Treatment [1486]

Johanna Villén | Björn Wettermark
Sofia Kälveborn Sporrang | Helle Håkonsen

RARE DISEASES

298 – Are Costs Decisive in the Incorporation of Medicines for the Treatment of Ultra-rare Diseases in Brazil? Trends in Healthcare Coverage for Ultra-rare Diseases [1488]

Luciane Cruz Lopes | Daniel da Silva Pereira Curado
Juliana Machado-Rugolo
Mônica Aparecida de Paula de Sordi
Denis Satoshi Komoda | Luis Gustavo Modelli de Andrade
Silke Anna Theresa Weber | Jean Eric Tarride
Lehana Thabane | Marisa Santos
Marilia Mastrocolla de Almeida Cardoso

299 – Assessing the Agreement Between Open and Closed Medical Claims in a Rare Disease Cohort [1489]

Caitlin Knox | Alexander Breskin | Julius Asubonteng
Hind Harrak

300 – Assessing the Feasibility of TREAT-NMD Registries for Characterising Adult Patients with SMA Receiving Risdiplam Treatment [1490]

Antonio Carmona | Michael Batech | Seung Lee
Neil Bennett | Susan Edwards | Simone Sutherland
Chiara Marini-Bettolo | Simone Thiele | Alex Simpson
Marlene Jagut | Jana Haberlová | Victoria Hodgkinson
Robin Forbes | Lindsay Murphy

301 – Can riluzole Use For Motor Neuron Disease Reduce Risk of Hospitalisation: A Common Data Model Study Using Self-Controlled Case Series [1491]

Min Fan | Gary KK Lau | Daniel Tsai | Bin Hong
Tzu-Chi Liao | Sungho Bea | Edward Lai
Ju-Young Shin | Celine Chui

302 – Canadian Pustular Psoriasis Study (CAPPS): Examining Disease Burden, Treatments and Healthcare Resource Utilization for Palmoplantar Pustulosis in Canada [1492]

Stephanie Read | Sarah Zaidi | Marta Martinez
Vishnudas Sarda | Artak Khachatryan

303 – Estimation of Period-Based Costs Associated with Individual Chronic Complications of Rare Inherited Diseases, in the Context of Multimorbidity, Using Real-World Data. [1493]

Caoimhe Rice | Sara Joao Carvalho
Giovanna Tedesco Barcelos | Jose Alvir
Christine Baker | Jennifer A. Davidson

304 – Healthcare Resource Utilization Among Patients with Multiple System Atrophy in US Claims Database [1494]

Sigal Kaplan | Handing Xie | Amit Kumar

296 – Primary Care Physicians' Views on Drug Interaction Alerts – A Questionnaire Study [1487]

Staffan A Svensson | Susanna M Wallerstedt
Carina Tukukino | Naldy Parodi López

305 – High Misclassification of Glycogen Storage Disease Type 1a in a US Electronic Medical Records Database – Insights from a Physician Note Review [1495]

Geetanjali Banerjee | Fan Mu | Erin Cook | Mu Cheng
Jessie Lan | Qi Hua | Vanja Sikirica | Joseph Kupferman

306 – Incident Treatment and Adverse Liver Outcomes among Patients with Primary Sclerosing Cholangitis: An Analysis of Real-World Data [1496]

Meghana Shamsunder | Gally Reznor | Caitlin Dodd
Michael Munsell

307 – Long-Term Safety and Effectiveness of Taliglucerase-Alfa for Gaucher disease (GD): An International, Prospective 10-Year Follow Up Drug Registry Study (TALIAS) [1497]

Tama Dinur | Muhammad Younus | Ronald Schachar
Martin Carlsson | Michael Wajnrajch
Shoshana Revel-Vilk | Ari Zimran | Halise Mungan
Deniz Kör | Paskal Cullufi | Antonella Ferrara
Vijay Ghorpade | Pamela Becker | Neal Weinreb
Christina Chambers | Paige Kaplan

308 – Prevalence, Comorbidities, and Healthcare Costs of Rare Genetic Diseases in Germany: A Claims Database Study [1498]

Dominik Obermüller | Marco Alibone | Raeleesha Norris
Vukašin Višković | Marion Ludwig

309 – Race and Sex Differences In Healthcare Resource Utilization Among Patients with Myasthenia Gravis in the United States [1499]

Sara Snell Taylor | Joy Chen | Jessica Oschwald
Riyana Raja | Melinda Baker

310 – Retrospective Chart Review Data Collection to Generate External Comparator Arm Populations: Considerations and Suggestions for Reducing Key Biases [1500]

Neil Brett | Fang-Yi Lin | Elizabeth Donahue
Marielle Bassel | Martin Ladouceur

311 – Sickle Cell Disease: Comorbidities, Treatment Patterns, and Healthcare Resource Utilization [1501]

Danae Black | Lawrence Rasouliyan | Amanda Mummert

312 – Strategy for Identifying Data Sources in a Rare Disease Through Data Landscaping and Maximizing the Usefulness of the Results for Researchers [1502]

Benjamin Frauchiger | Monika Brand | Laura Hester

313 – To be an Orphan Disease or Not to Be: An Evaluation of Prevalence Estimates for Cancers Near the Orphan Status Threshold and Implications for Orphan Drug Planning [1503]

Michael Kelsh | Lauren Bylsma | Xiaohui Jiang
Naimisha Movva | Naomi Sacks

314 – Treatment of Systemic Lupus Erythematosus: Analysis of Treatment Patterns in Adult and Paediatric Patients Across Four European Countries [1504]

Mike Du | Francesco Dernie | Martí Català ntonella Delmestri | Wai Yi Man | James Brash Hanne Ballegooijen | Núria Mercadé-Besora Talita Duarte-Salles | Miguel Mayer | Angela Leis Sarah Seager | Romain Griffier | Albert Prats-Urbe Daniel Prieto-Alhambra | Eng Hooi Tan

315 – Treatments of Multiple Myeloma in Europe from 2012 to 2022: A Population-Based Network Cohort Study [1505]

Berta Raventós | Dina Vojinovic | Maarten van Kessel Ross Williams | James Brash | Jasmine Gratton Hanne Ballegooijen | Sarah Seager Núria Mercadé-Besora | Miguel-Angel Mayer Angela Leis | Juan-Manuel Ramírez-Angueta | Raivo Kolde Romain Griffier | Peter Prinsen | Katia Verhamme Daniel Prieto-Alhambra | Edward Burn Talita Duarte-Salles

RESPIRATORY CONDITIONS & TREATMENTS

318 – Comparative Effectiveness and Safety of Single-Inhaler Triple Therapy for COPD [1508]

William Feldman | Samy Suissa | Aaron Kesselheim Jerry Avorn | Massimiliano Russo Sebastian Schneeweiss | Shirley Wang

319 – Continuity of Care In Primary Care for Young Children With Asthma: A Population-Based Cohort Study [1509]

lyn-Hyang Lee | Sangwan Kim | Eunjung Choo

320 – Cost-Effectiveness of Triple Therapy Compared to Dual Therapy in Patients with Chronic Obstructive Pulmonary Disease: A Systematic Review and Meta-Analysis [1510]

Christy Thomas | Vismitha Varghese | Keerthi Raj Krishna Undela

321 – DARWIN EU® – Background Rates of Outcomes of Interest in Patients with Severe Asthma [1511]

Maria Ridder | Johnmary Arinze | Ger Inberg Antonella Delmestri | Edward Burn | Miguel-Angel Mayer Angela Leis | Juan-Manuel Ramírez-Angueta | Raivo Kolde Marek Oja | Núria Mercadé-Besora | Talita Duarte-Salles Katia Verhamme

322 – Efficacy and Safety of Biologics in Asthma and Chronic Rhinosinusitis with Nasal Polyps: A Systematic Review [1512]

Xiaohan Xu | Kairui Zhang | Duo Mou | Xiaohui Xie Chun Chang

316 – Understanding the Prevalence of Transthyretin Amyloidosis (ATTR) in Europe: A Comprehensive Literature Review [1506]

Pedro Laires | Anokhi Kapasi | Monica Bianchini Alexander Cole

317 – Use of European Rare Disease Registries to Describe the Natural History and Disease Progression of Spinal Muscular Atrophy (SMA) Over Time [1507]

Nicolas Deltour | Seung Lee | Elizabeth Garry Anabel Ferreras | Emmanuelle Jacquot | Shane McElwee Renee Sajedian | Siyana Kurteva | Elodie Boin Annie Poll | Rhian Davies | Jack Kennedy Maggie Walter | Simone Thiele | Marlene Jagut Marjan Cosyns | Jana Haberlová | Lenka Mokrá Maria Cattinari | Eduardo Tizzano Chiara Marini-Bettolo | Lindsay Murphy Anne-Berit Ekström | Miriam Rodrigues | Anna Ambrosini Victoria Hodgkinson | Michela Guglieri Mencia De Lemus Belmonte | Kieran Breen Laurent Servais

323 – High Systemic Corticosteroid Burden Among Patients with Uncontrolled Moderate-to-Severe Asthma in the US [1513]

Chao Chen | Xue Song | Mena Soliman | Zhixiao Wang Wei-Han Cheng | Michael Asmus | Sima Ramratnam Njira Lugogo

324 – Identification of Individuals with Severe Asthma in United States Claims Data [1514]

Julie Barberio | Xinyu Li | Sarah-Jo Sinnott

325 – Impact of Elexacaftor/Tezacaftor/Ivacaftor on Hospital Healthcare Resource Utilization in Cystic Fibrosis: Danish Nationwide Register Study [1515]

Hans Kristian Råket Pedersen | Mikkel Zöllner Ankarfeldt Tacjana Pressler | Daniel Faurholt-Jepsen Espen Jimenez-Solem | Janne Petersen Camilla Bjørn Jensen

326 – Sex Differences in the Risk of Exacerbations Among Patients with Chronic Obstructive Pulmonary Disease: A Population-Based Cohort Study [1516]

Marie Lu | Sheng-Wei Pan | Chun-Yu Chen | Shu-Hui Sun Yaa-Hui Dong

327 – The Fracture Risk of Asthma Patients with Low Bone Mineral Density: Hospital-Based Cohort Study in Taiwan [1517]

Yu-Wen Chu

VACCINES

328 – A Comprehensive Review and Meta-analysis of COVID-19 Vaccine Studies in Vulnerable Populations – Analysis of 126 observational and clinical trials up to November 2022 [1518]

Sima Mohammadi | Malede Sisay | Putri Widiasaraswati Alhadi Khogali Osman | Nicolaas Zuithoff | Daniel Weibel Miriam Sturkenboom | Fariba Ahmadizar

329 – A Population Database Analysis to Estimate the Varicella Vaccine Effectiveness in Children <14 Years In A High Vaccination Coverage Area from 2004 to 2022 [1519]

Elisa Barbieri | Silvia Cocchio | patrizia Furlan Antonio Scamarcia | Luigi Cantarutti | Daniele Dona' Carlo Giaquinto | Vincenzo Baldo

330 – A Population-Based Observational Study of Determinants of Varicella Vaccination in the Private Market In Denmark [1520]

Natalie Clausen | Mette Boie Steffensen Thomas Le Fevre | Lasse Boding Andreas Højberg Bentsen Anne Cathrine Falch-Jørgensen

331 – Active Safety Monitoring of COVID-19 Vaccines in France using Patient-Reported Outcomes [1521]

Caroline Dureau-Pournin | Estelle Guiard Marie-Agnès Bernard | Emmanuelle Bignon Stéphanie Lamarque | Régis Lassalle Cécile Droz-Perroteau | Nicolas Thurin

332 – Background Rates of Neuroinflammatory Disorders and Atrial Fibrillation – Conditions of Interest for Vaccine Safety Studies [1522]

Anna Agan | Casie Horgan | Sruthi Adimadhyam Vin Lo Re | Dominique Luyts | Quentin Deraedt Armina Omole | Noelle Cocoros

333 – Case Series Analysis of Immune-Mediated Neurological Events in Vaccinees following AZD1222 (ChAdOx1 nCoV-19): Results from a UK Post-authorisation Active Surveillance Study [1523]

Sandeep Dhanda | Miranda Davies | Alison Evans Debabrata Roy | Saad Shakir

334 – Characterization of COVID-19 Vaccine Data in the Sentinel System [1524]

Bahareh Rasouli | Sally Peprah | Terrence Lee Jamal Jones | Jennifer Thompson | Gifty Brisbane Jillian Burk | John Connolly | Noelle Cocoros José Hernández-Muñoz

335 – Claims Profile Review to Assess Age at Vaccination Among Young Males Who Appeared to Receive the 4-valent Human Papillomavirus (HPV) Vaccine (4vHPV Vaccine) in the United States [1525]

Kandace Amend | Bruce Turnbull | John Seeger

336 – Comparing Disparities in Uptake of Covid-19 And Influenza Vaccination Among Pregnant Women, September 2020 And March 2022: English and Welsh National Cohorts [1526]

Xinchun Gu | Utkarsh Agrawal | William Midgley Stuart Bedston | Sneha N Anand | Rosalind Goudie Rachel Byford | Mark Joy | Gavin Jamie | Uy Hoang José M Ordóñez-Mena | Chris Robertson | Richard Hobbs Ashley Akbari | Aziz Sheikh | Simon de Lusignan

337 – Comparison of Influenza and COVID-19 Vaccine Coverage Rates by Age in Selected Geographies During the 2022-2023 Season [1527]

Yoonyoung Park | Duncan Mahood | Darshan Mehta

338 – Cumulative Rates of Serious and Adverse Events of Special Interest in Vaccinees Following AZD1222 (ChAdOx1 nCoV-19): Results from a UK Post-authorisation Active Surveillance Study [1528]

Alison Evans | Debabrata Roy | Miranda Davies Sandeep Dhanda | Saad Shakir

339 – Data Mining for Adverse Events of Influenza Vaccine in Children Using a Tree-Temporal Scan Statistic Analysis [1529]

Na-Young Jeong | Haerin Cho | Hee-Jin Kim Nam-Kyong Choi

340 – Differences in Self-Reported Adverse Events After the First mRNA COVID-19 Vaccination Between Pregnant and Non-Pregnant Women [1530]

Petra Woestenbergh | Florence van Hunsel Veronique Maas

341 – Early Use of Moderna's mRNA-1273.815 Monovalent Vaccine: A Descriptive Analysis of a US Claims Database [1531]

Neloufar Rahai | Christopher Bush | David Merola Katherine Mues | Michelle Skornicki | Miao Jiang Daina Esposito | Morgan Marks | Amanda Wilson Tianyu Sun | Tianyi Lu | Mitra Yousefi | Ekkehard Beck Hagit Kopel | James Mansi | David Martin Andre Araujo

342 – Effectiveness of BNT162b2 and CoronaVac in Individuals with Multimorbidity: A Territory-Wide Case-Control Study [1532]

Francisco Lai | Vincent KC Yan | Eric YF Wan Cheyenne I Ying Chan | Cuiling Wei Franco Wing Tak Cheng | Celine Chui | Xue Li Carlos Wong | Ching Lung Cheung | Ian Wong Esther W Chan

343 – Effectiveness of Maternal mRNA COVID-19 Vaccination Against COVID-19 Symptomatic Infection and Hospitalization in Infants Aged <6 Months During the SARS-CoV-2 Omicron-Predominant Period: VENUS Study [1533]

Chieko Ishiguro | Wataru Mimura | Megumi Maeda Fumiko Murata | Haruhisa Fukuda

344 – Effectiveness of Pertussis Vaccines in Children Between 2013 and 2019 In France: A Nested Matched Case Control Study Using the National Health Data System [1534]

Mickael Arnaud | Juan Vargas-Zambrano | Ana Antunes Khalil Karzazi | Johanna Despres | Régis Verdier Florence Boissnard | Jérôme Jund | Cécile Janssen Didier Pinquier | Denis Macina

345 – Effectiveness of Primary COVID-19 Vaccination Against Severe Infection in Pediatrics: A Cohort Study Using Two Linked Data Sources in Spain. [1535]

Belén Castillo-Cano | Fabio Riefolo | Felipe Villalobos Mar Martín-Pérez | Davide Messina Dorieke Brink-Kwakkel | Carlo Alberto Bissacco Elena Segundo | Luis Carlos Saiz | Leire Leache Elisa Barbieri | Tiago Vaz | Rosa Gini | Olaf Klungel Elisa Martin-Merino

346 – Immunization Status of Rotavirus Vaccine Among Infants in Korea [1536]

Hui-Eon Lee | Haerin Cho | Hee-Jin Kim Na-Young Jeong | Nam-Kyong Choi

347 – Interim Utilization Results from a Post-Approval Safety Study of Pfizer-BioNTech Monovalent COVID-19 Vaccine in the United States [1537]

Sophie Mayer | Alison Kawai | Candace Fuller Anna Agan | Sapna Rao | Nana Koram | Brian Calingaert James Marshall | John Connolly | Erick Moyneur Aziza Jamal-Allial | Jeffrey Brown | Jillian Burk Andrea Chomistek | Kimberly Daniels | Katherine Dea Terese DeFor | Brandon Diessner Djeneba Audrey Djibo | Stephen Ezzy | Rebecca Hawrusik Catherine Johannes | Katie Kendrick | J. Bradley Layton Qianli Ma | Xiaodan | Mai | Michael Mack Pamala A. Pawloski | Juliane Reynolds | Mano Selvan Vaibhav Sharma | Joy Vetter | Cheryl McMahill-Walraven Richard Platt | Alicia Gilsean

348 – MotherToBaby Pregnancy Studies, Vaccines in Medications Surveillance System (VAMPSS) COVID-19 Vaccines Study [1538]

Christina Chambers | Kenneth Lyons Jones Diana Johnson | Ronghui Xu | Yunjun Luo Michael Schatz

349 – Observed versus Expected Analysis of Adverse Events of Special Interest after AZD1222 (ChAdOx1 nCoV-19) Vaccination: Results from a UK Post-authorisation Active Surveillance Study [1539]

Alison Evans | Debabrata Roy | Miranda Davies Sandeep Dhanda | Saad Shakir

350 – Pilot Study on The Application of Rapid Cycle Analysis Method for Post-Marketing Active Vaccine Safety Surveillance Using COVID-19 Vaccines in Japan: The VENUS Study [1540]

Wataru Mimura | Chieko Ishiguro | Megumi Maeda Fumiko Murata | Haruhisa Fukuda

351 – Rates of SARS-CoV-2 Breakthrough Infection or Severe COVID-19 and Associated Risk Factors After Primary and Booster Vaccination Against COVID-19 in the Netherlands [1541]

Jesse van den Berg | Marieke Blom | Jetty Overbeek Sharon Remmelzwaal | Ron Herings | Petra Elders

352 – Safety of Ancestral Monovalent BNT162b2 (Pfizer-BioNTech), mRNA-1273 (Moderna), and NVX-CoV2373 (Novavax) COVID-19 Vaccines in US Children Aged 6 months to 17 years [1542]

Mao Hu | Azadeh Shoabi | Yuhui Feng | Patricia Lloyd Hui-Lee Wong | Elizabeth Smith | Kandace Amend Annemarie Kline | Daniel Beachler | Joann Gruber Mahasweta Mitra | John Seeger | Alex Secora Joyce Obidi | Jing Wang | Jennifer Song Cheryl McMahill-Walraven | Christian Reich Rowan McEvoy | Rose Do | Yoganand Chillarige Robin Clifford | Richard Forshee | Steven Anderson

353 – Serious Neurological Adverse Reactions to SARS-CoV-2 Vaccines in Chile [1543]

Marcela Jirón | María Alejandra Rodríguez | Karina Díaz Gloria Flores | Carolina Gutiérrez-Cáceres Adiel Saldaña

354 – Stevens-Johnson Syndrome/Toxic Epidermal Necrolysis After COVID-19 Vaccination [1544]

Misook Kim | Byeol Han | Jeong Pil Choi | Sangwan Kim Joongyub Lee

355 – Tetanus, Diphtheria, Pertussis (Tdap) Vaccination During Pregnancy and Initiation of Human Milk Feeding [1545]

Kristin Palmsten | Jingran Cao Gabriela Vazquez-Benitez | Kirsten Ehresmann Elisabeth Seburg | Elyse Kharbanda | Liana Clark Lin Li | Yihe Daida

356 – The Persistence in Risk and Effect of COVID-19 Vaccination on Long-Term Health Consequences One Year After SARS-Cov-2 Infection: A Territory-Wide Cohort Study in Hong Kong [1546]

Ran Zhang | Ivan Lam | Kenneth Man | Carlos Wong Celine Chui | Francisco Lai | Xue Li | Esther W Chan Chak Sing Lau | Ian Wong | Eric YF Wan

357 – The Use of Background Incidence Rates to Support Vaccine Safety Monitoring: Challenges and Future Opportunities in the Framework of Beyond COVID Monitoring Excellence (BeCOME) [1547]

Sonja Gandhi-Banga | Laurence Serradell | Jill Dreyfus Deborah Layton | Nicolas Praet | Diana Garofalo Vincent Bauchau | Lin Li

358 – Use of Test-Negative Designs in Pharmacoepidemiology: Focus on Vaccine Effectiveness 2013-2023 [1548]

Delphine Saragoussi | Aurelien Mantonier Amanda Pulfer | Martin Ladouceur | Jack Ishak Susan Oliveria

359 – Vaccination Use among Pregnant Women 2016-2023: An Analysis Using Healthcare Claims [1549]

Nicole Carneal-Frazer | Sara Ephross | Jessica Albano Keely Madaj

Stop By Booth #401/402

REAL-WORLD EVIDENCE FOR REAL-LIFE INSIGHTS

Accelerate product development, support successful market access and uptake, and demonstrate safety and effectiveness with market-leading solutions:

- **Secondary data RWE synthesis** using advanced analytics, applying access to and understanding of 100+ diverse sources
- **End-to-end registry capabilities**, including bespoke and proprietary registries featuring regulatory-grade, research-ready data sets
- Skilled **post-authorization efficacy and safety offerings**, including nested PASS studies within existing registries and REMS safety studies
- **Pregnancy and lactation** safety and surveillance, including prospective pregnancy registries and studies
- **Pharmacoepidemiology expertise** with a deep bench of over 140 expert biostatisticians and epidemiologists
- The industry's **largest patient-centered research group**, leveraging proprietary PRO and insight solutions and 1.5M+ online patient community



OEvidera | PPD® COREVITAS®
Part of Thermo Fisher Scientific

Estrel Congress Center Floor Plan

Estrel Hotel Floor Plan

- 26 ROTUNDE Rotunda
 - 27 INNENHOF Inner courtyard
 - 28 GALERIE CONVENTION HALL I
Gallery Convention Hall I
 - 29 VIP GALERIE VIP gallery
 - 30 KÜNSTLERGARDEROBEN (MEHRSTÖCKIG)
Artist dressing room (multistory)
 - 31 ZULIEFERZONE CONGRESS CENTER
Delivery zone Congress Center
 - 32 RAUM Room V (2.OG 2nd floor)
 - 33 RAUM Room IV (2.OG 2nd floor)
 - 34 RAUM Room III
 - 35 RAUM Room II
 - 36 RAUM Room I (1.OG 1st floor)
 - 37 NEBENEINGANG
Side entrance
 - 38 GALERIE CONVENTION HALL II
Gallery Convention Hall II
 - 39 BACKSTAGE RÄUME 1-4
Backstage rooms 1-4 (2.OG 2nd floor)
 - 40 LOUNGE RÄUME 1-3
Lounge rooms 1-3 (1.OG 1st floor)
- AUDITORIUM (1.- 3.OG 1st floor-3rd floor)
- 41 RAUM Room VI (1.OG 1st floor)
 - 42 RAUM Room VII (1.OG 1st floor)
 - 43 RAUM Room VIII (1.OG 1st floor)
 - 44 RAUM Room IX (1.OG 1st floor)
 - 45 RAUM Room X (1.OG 1st floor)
 - 46 RAUM Room XI (1.OG 1st floor)
 - 47 RAUM Room XII (2.OG 2nd floor)
 - 48 RAUM Room XIII (2.OG 2nd floor)
 - 49 RAUM Room XIV (2.OG 2nd floor)
 - 50 RAUM Room XV (2.OG 2nd floor)
- 51 WATERFRONT / SCHIFFSANLEGER Landing pier
 - 52 PAVILLON FILTERED RAYS
 - 53 OUTDOOR AREA

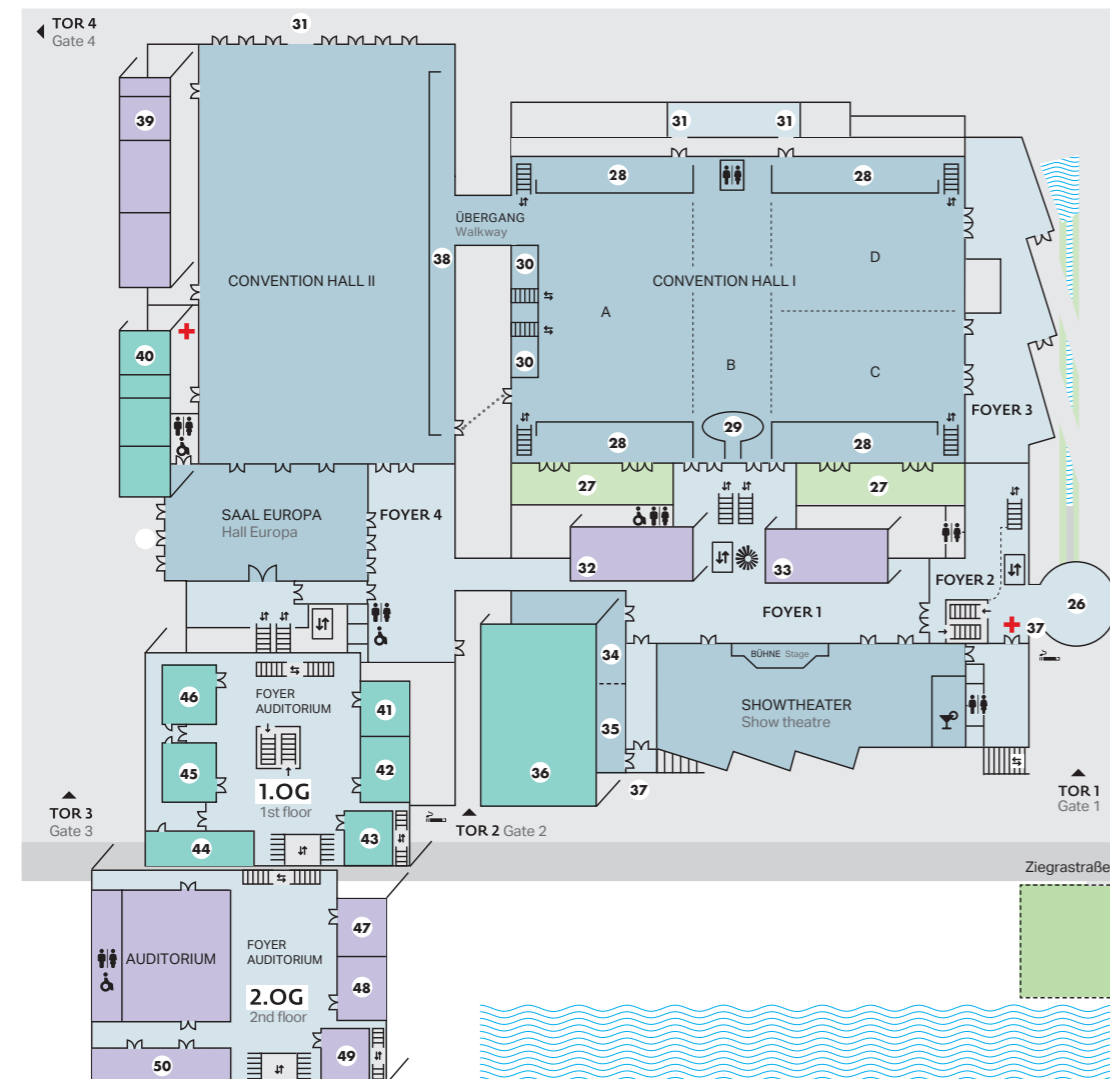

- 01 ATRIUMBAR I
- 02 ESTREL PRIVÉE Private dining room
- 03 PORTOFINO - ITALIENISCHES RESTAURANT
Portofino - Italian restaurant
- 04 GRILL - STEAKHOUSE
- 05 CO-WORKING SPACE
- 06 ATRIUMBAR II
- 07 AUSSENTERRASSE
Outdoor terrace
- 08 ESTREL STUBE - DEUTSCHE KÜCHE
Estrel Stube - German cuisine
- 09 LA TERRASSE (1.OG 1st floor)
- 10 KONFERENZRAUM NIZZA
Conference room Nizza
- 11 KONFERENZRAUM CANNES
Conference room Cannes
- 12 KONFERENZRAUM ANTIBES
Conference room Antibes
- 13 KONFERENZRAUM SAINT TROPEZ
Conference room Saint Tropez
- 14 GEPÄCKRAUM Luggage room
- 15 REZEPTION Reception
- 16 CONCIERGE / HOTEL SHOP /
TICKETCOUNTER / CONGRESS-SERVICE
- 17 KONFERENZRAUM STRASSBURG
Conference room Strassburg
- 18 KONFERENZRAUM PASSAGE OFFICE
Conference room Passage Office
- 19 KLEINE GALERIE Small gallery
- 20 KONFERENZRAUM LYON
Conference room Lyon
- 21 KONFERENZRAUM PARIS
Conference room Paris
- 22 FOYER ESTREL SAAL Estrel Hall
- 23 PASSAGE ESTREL SAAL Passage Estrel Hall
- 24 GROSSE GALERIE Large gallery
- 25 ZUGANG ROTUNDE Passage to Rotunda

- WEITERHIN FINDEN SIE In addition you find
- FITNESS / WELLNESS
 - FLÜGEL Wing I (1.OG 1st floor)
 - EISWÜRFELMASCHINE Ice cube machine
 - FLÜGEL Wings II+IV (1.OG 1st floor)
 - FLÜGEL Wing III (2.OG 2nd floor)
 - NEW YORK BAR
 - FLÜGEL Wing II (UG Basement)

- TOILETTEN Restrooms
- RESTAURANTS / GASTRONOMIE
Restaurants / Gastronomy
- BAR
- AUFZUG Lift
- WENDELTRASSE
Spiral staircase
- RAUCHERBEREICH
Smokers area
- GELDAUTOMAT ATM
- ERSTE HILFE First aid
- ZUGANG WEITERE MEETINGRÄUME
Access to additional Meeting rooms
- SCHIFFSANLEGER Landing pier
- HOTEL FLÜGEL I - IV Hotel wings I - IV
- KONFERENZBEREICH Conference area
- EG Ground floor
- 1. OG 1st floor
- 2. OG 2nd floor
- RESTAURANTS / GASTRONOMIE
Restaurants / Gastronomy

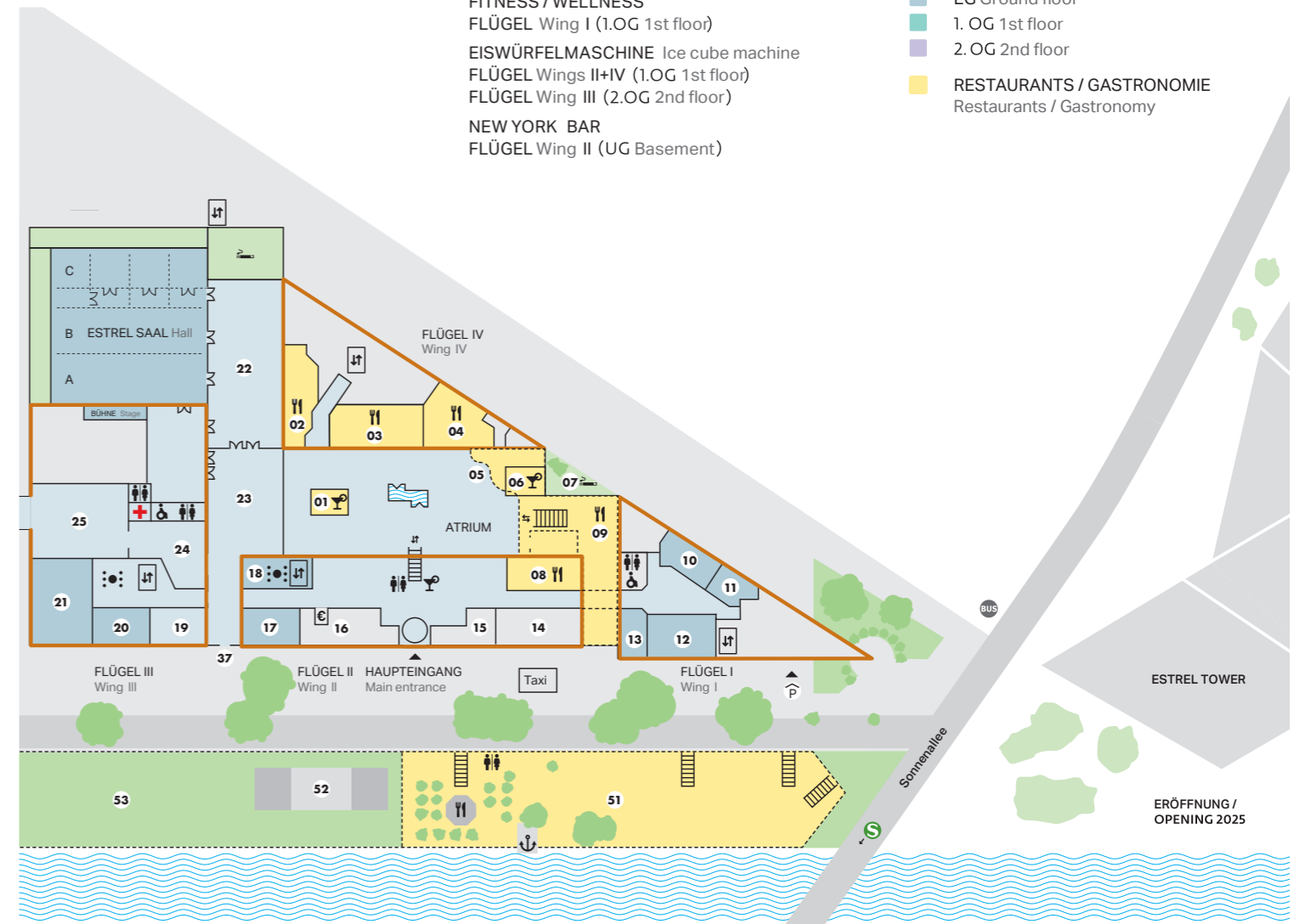



Solutions built *With Heart*™

Clinical research isn't merely the pursuit of a solution—
it's the exploration of the problem.

At Parexel, we dare to fall
in love with the problem
– seeing the challenges
it brings, the questions
it raises, the pivots it
demands – which helps
us fall in love with
finding the solution.

With Heart™

Matthew Knight,
Clinical Operations Leader

